TALLY HO

1955

Office of the President
Florida State University
Tallahassee, Florida

Digitized by the Internet Archive
in 2011 with funding from
LYRASIS Members and Sloan Foundation

http://www.archive.org/details/tallyho81955flor

THE 1955 TALLY-HO

FLORIDA STATE UNIVERSITY

TOM WOODS, Editor
JIM BRODERICK, Managing Editor
RICK HUBERT, Business Manager

ONE WAY
UNIVERSITY HOSPITAL

FOREWORD

Because we are so dedicated to the present and to seeing but one thing at a time, because we are so consumed in our own little worlds, so blind at times, because of our very nearness to the lives we are living we cast dark shadows over the truths it would be to our advantage to see. And only if we step away and allow the years to elapse are we able to recognize these truths — they are easily seen in the light. The 1955 Tally Ho understands this and therefore for all of us who have concerned ourselves with fulfilling the immediate, the material herein is presented to show us, in years to come, what we once were. It is to be hoped that the years between will be happily and successfully bridged and that some day, when we look back, we will remember fondly our brief prelude to life at the "University". Thus these pages have sought, in words and pictures, to capture and hold images of these days so that when we do look

back we will see vividly all of our days here. The pages have also sought to gain and retain the essence of our college years. They have tried to catch those certain moments that will recall faces and incidents; incidents that will, in turn, evoke remembrances of every phase of life here. In short, these pages have tried to help us see our former selves.

Because each of us has separate and different memories about many of the same things, the theme will be a solitude of sorts, an attempted exploration of individual memories — memories heavy with melancholy and memories light with laughter. These moods will be carried further in Retrospect, the annual's final backward glance at the year here.

These are the things we have attempted. The attempt could not have been made without the extra efforts of all the members of the staff or without the inspiration others contributed.

DEDICATION

Because they have served Florida State University so tirelessly, so endlessly, we are proud to dedicate the 1955 Tally Ho to the members of our band — the Marching Chiefs. Under the inspiring direction of Mr. Manly Whitcomb for the past two years, the Marching Chiefs have brought the eyes — and ears — of the nation to our campus. They have that certain wonderful faculty for getting the most original new sounds out of music, music we thought we were already familiar with, but upon listening to our band's version, discover we have never, not ever, heard anything quite like it. They are unique; the best publicity bureau a university can have. We are glad we are associated with them.

TABLE OF

CONTENTS

Administration 10
Schools 20
Classes 48
Activities 142
Communications 174
Greeks 188
Features 254
Athletics 274
Organizations 318
Retrospect 366

GOVERNOR

LeRoy Collins was born in Tallahassee, March 10, 1909, the son of Marvin H. Collins and Mattie Brandon Collins. He spent his childhood in Tallahassee, attending elementary and secondary schools in Florida's Capital City and was graduated from Leon High School with honors.

He attended business school and earned a degree in law from Cumberland University. He started out on his own in the practice of law in 1931. Soon after, he married his hometown sweetheart, Mary Call Darby.

Mrs. Collins is the great-granddaughter of Richard Keith Call, one of Florida's early territorial governors and the Collinses reside in the Grove, the home built by Governor Call in the early 1800's and the scene of much of Florida history.

LeRoy Collins has always taken a great interest in government. In 1934 at the age of 25, he was elected to his first public office, that of Leon County Representative in the Florida House of Representatives. He served in the Legislatures of 1935, 1937 and 1939 as Representative, and in the Legislatures of 1941, 1943 (resigning in 1944 to enter the U. S. Navy), 1947, 1949, 1951 and 1953, as State Senator from Leon County.

His service in government brought him many honors. In 1947 and 1953 he was named "Most Valuable Senator" by Florida newsmen and "Best Legislator" by members of the 1953 legislative body. He has served as chairman of almost every important committee of the Legislature, and as Governor he has brought to that office a thorough knowledge and understanding of state governmental affairs.

He is proudest of his work over the years in behalf of public education, public health, public parks, and governmental reorganization. He was a close personal and political friend and supporter of the late Governor Dan McCarty, whose unexpired term he has been elected to fill.

The Collinses have four children: LeRoy, Jr., 19, a midshipman at the United States Naval Academy at Annapolis; Jane, 16; Mary Call, 12, and Darby, 4. His mother and father, Mr. and Mrs. Marvin H. Collins, also reside in Tallahassee.

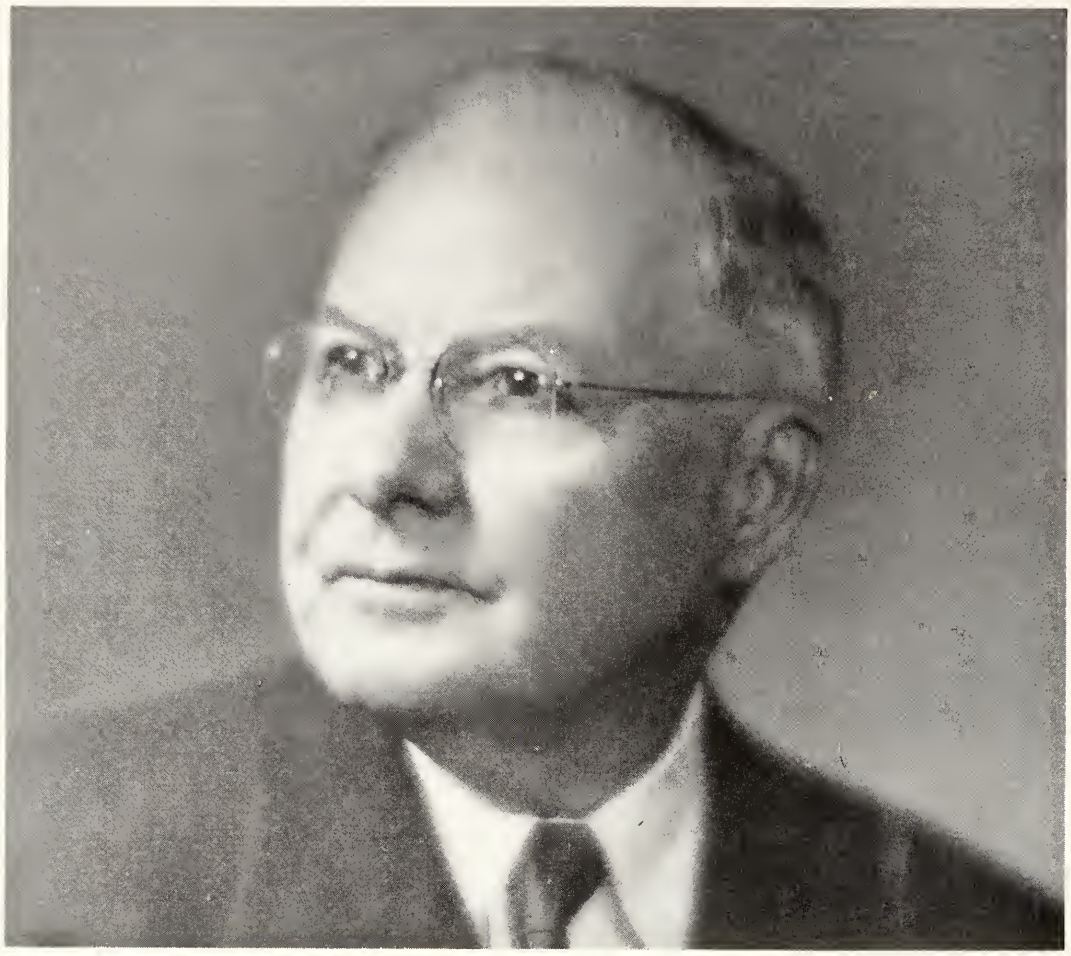

THE PRESIDENT

Serving as president of Florida State University is one of the nation's outstanding educators. Dr. Doak Sheridan Campbell is now in his 13th year as president at the University. There is much evidence of President Campbell's leadership at Florida State. Before coming to Tallahassee, Dr. Campbell was associated with George Peabody College in Nashville, Tennessee, for 13 years—first with the Division of Surveys and Field Studies and then as Dean of the Graduate School and Senior College. In 1916, he became vice-president and later president of Central College, Conway, Arkansas. President Campbell has received national recognition in the academic field for his work with junior colleges and curriculum. He was elected in 1921 as secretary of the American Association of Junior Colleges, a position he held for 17 years. In 1937 he was chosen consultant to President Roosevelt's Advisory Committee on Education. He is also a past president of the Southern Association of Colleges and Secondary Schools and has always been in the forefront in the development of one of the new trends in higher education—regional education.

THE VICE PRESIDENT

Dr. Albert B. Martin has been the Vice President of Florida State since 1951. During this time he has become well liked by both students and faculty members because of his keen interest in the welfare of the University. Before he became a member of the administration at Florida State he was director of the Extension Services, a professor of education, and director of the Summer Session at the University of Mississippi. He received his Bachelor of Arts degree at Southwest Texas State College. From the University of Texas he received his master's degree in education and his doctoral degree in college administration. Dr. Martin worked with the Texas State Department of Education and in that state his broad experience with schools includes services as teacher, coach, principal, and superintendent. While in the U. S. Navy during World War II he held the rank of lieutenant-commander.

THE BOARD OF CONTROL

The Florida State Board of Control which is appointed by the Governor is composed of prominent citizens who are interested in the students and faculty of the University. The Board advises the Legislature in matters regarding the school, the appointment of faculty members as well as supervising the expenditures. The Executive Secretary, Dr. J. B. Culpepper, carries the business of the Board when it is not in session from the Board Office on the University campus. This year's Board members are: Mr. J. Lee Ballard, Chairman; Mr. W. Glenn Miller, Vice Chairman; Mr. Hollis Rinehart, Mrs. Jessie Ball DuPont, Mr. Fred H. Kent, Mr. Ralph L. Miller, Mr. Robert H. Gore, Sr.

THE ADMINISTRATION

BELOW, LEFT: Dean of Student Welfare, Dr. R. R. Oglesby

Dr. Ralph Oglesby, Dean of Student Welfare, has become known as a man who is easy to work with during his first year at F.S.U. He is always ready to listen to the desires of the students and do all he can to help them. He tries in every way to provide an enriched campus life for the students.

BELOW, RIGHT: Dean of Women, Miss Katherine Warren

Miss Katherine Warren, Dean of Women, is the director of a program of personal counseling which is designed to develop the qualities of character and personality. Miss Warren and her staff make every effort toward establishing a well rounded college life for the girls at F.S.U.

RIGHT: Dean of Men, Dr. Louis D. Corson

Dr. Louis D. Corson, Dean of Men, is responsible for the social well-being of the men students. He and his staff supervise a program to aid men students in developing competent social relations.

BELOW, LEFT: Assistant Dean of Women, Miss Elizabeth Lynn

Miss Elizabeth Lynn, the Assistant Dean of Women, is known for her motherly attitude toward all the students. She represents the Dean in her absences as well as supervising the problem of orientation for freshman and transfer students through the selection of Junior Counselors.

BELOW, RIGHT: Assistant Dean of Men, Mr. James F. Carr

Mr. James F. Carr, Assistant Dean of Men, counsels men students with problems relative to personal and social adjustment. He works closely with the Dean in all of the assigned areas of responsibility.

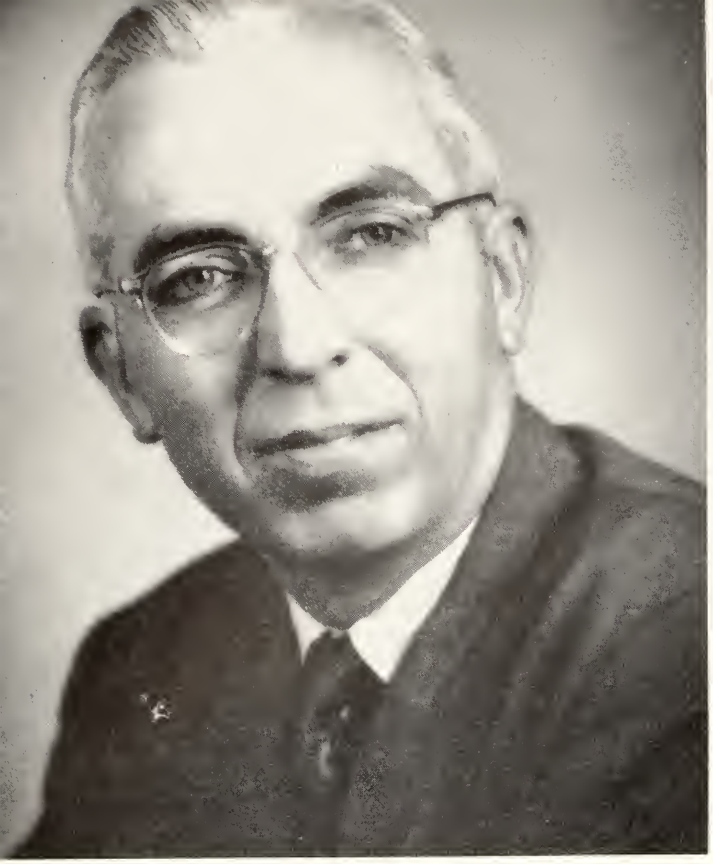

ADMINI

LEFT: Director of Public Relations, E. D. Whittlesey

Mr. E. D. Whittlesey, Director of Public Relations, and his staff assist in giving the public and future students a view of life at F.S.U. They send out and prepare publications pertaining to the functions and activities of the University.

LEFT, BELOW: Business Manager, Mr. Rod K. Shaw

Mr. R. K. Shaw, Business Manager of the University, is concerned immediately with every phase of University life. No door in the University swings open more often than Mr. Shaw's to allow students, faculty, and staff to enter for answers to questions pertaining to business matters, university building expansion, pensions, and personal problems.

RIGHT, BELOW: Registrar, Mr. Charles Walker

Mr. Charles Walker, Registrar, is in charge of the admission and registration of all students. He is also custodian of the student's schedules, grades, class attendances, and permanent records, and determines his eligibility for the coveted degree when he has completed the prescribed course of study.

RATION

Head Dietitian, Miss Anna Tracy

Miss Anna Tracy, Head Dietitian, realizes that the students of F.S.U. must be well fed along with being well educated. For this reason she does all she can to provide good food in attractive surroundings at reasonable prices.

Director of Test Service Bureau, Mr. M. H. DeGraff

Mr. M. H. DeGraff, head of the Test Service Bureau, assists faculty members in the scoring and analysis of their examinations. The Bureau also organizes, administers, scores, and interprets the tests used in the counseling and quidance areas, as well as those used by the University Personnel Office, the public schools, and the State Department of Education.

Director of Personnel Records, Mr. John T. Flournoy

Mr. John T. Flournoy, Director of Personal Records, is the man responsible for those valuable student identification cards. He also provides an adequate system of Permanent Cumulative Personal Records and makes such records accessible to Student Personal, to Administrative Officers, and to members of the faculty.

Chief Physician, Dr. Haviland G. Hathaway

Dr. Haviland G. Hathaway, Chief Physician, and his competent staff hold the health of the students as their responsibility. It is Dr. Hathaway's job to supervise the operation of the University Hospital and to prevent and treat illness. Dr. Hathaway and his staff are well-noted for their cooperation with other departments.

Director of Vocational Guidance, Dr. Glover E. Tully

Dr. Glover E. Tully, Director of Vocational Guidance and Placement, is a person to whom many students owe much gratitude for the assistance he and his staff have given them not only in making their vocational choice, but also for placement in their fields upon graduation. He serves as Chairman of the Committee on Scholarships, Loans, and Student Employment.

Assistant Director of Vocational Guidance, Mrs. Margaret Blair

Mrs. Margaret Blair, Assistant Director of Vocational Guidance and Placement, is willing at all times to help students in their search for satisfactory employment after graduation. She assists the Director in working closely with students to help them with their vocational plans.

Coordinator of Counseling and Guidance, Dr. Melvene Hardee

Dr. Melvene Hardee, Coordinator of Counseling and Guidance, is the person to whom the new students are indebted for that much needed Handbook. Many uncertain students have profited by her valuable counseling and guidance.

Counselor, Dr. Hilda Tinney

Dr. Hilda Tinney, Assistant Coordinator of Counseling and Guidance, has responsibilities similar to those of the Coordinator in furthering the objectives of the program of coordinated counseling services. Her assistances has been greatly recognized and appreciated by all upper classmen who have had difficulty in deciding upon a major. Her job is concerned primarily with guidance, counseling and human relations.

Director of Publications, Mr. Robert T. Leigh

Mr. Robert T. Leigh, Director of the Division of Publications, works constantly on publications for F.S.U. besides rendering every service possible to the people of Florida. He and his capable staff design, edit, and produce the printed materials of the University.

Social Counselor, Miss Anna Adams

Miss Anna Adams, Director of Longmire Student Alumni Building, serves cooperatively and willingly the many needs and desires of all the students and faculty organizations who hold their social business and professional activities in the Longmire Building.

Director of Social Recreation, Mrs. Mary Distelhurst

Mrs. Mary Distelhurst, as Director of the Social Recreation Program, does a fine job in helping the students organize many of the social activities that take place on campus.

Counselor for Student Organizations, Mr. Vogel

Mr. Fred J. Vogel, Counselor for Student Organizations, assists both social and service organizations in their activities. Mr. Vogel counsels, advises and aids in the administration of the student organizations.

SCHOOLS

DEAN MILTON W. CAROTHERS

GRADUATE

The Graduate School, enrolling approximately 2,000 students during the fall, spring, and summer sessions, now ranks tenth among the fifty-one Graduate Schools of the South in its regular academic enrollment. Master's degree programs, offered in practically all of the departments of the University, are now conferred at the rate of approximately 300 per calendar year. Doctoral degrees were first conferred at Florida State University in 1952.

One of the distinctive features of Graduate work is its very active research program. These research projects

ASSISTANT DEAN DWIGHT GOODNER

SCHOOL

provide valuable educational opportunities for Graduate Students as well as providing employment which enables them to continue their education.

Among the many social activities of the Graduate Students sponsored by the Graduate Club are luncheons, coffee hours, and at least one picnic at the reservation. The wives of graduate students participate in the activities of the Graduate Club and also have a separate organization of their own known as the "Dames Club".

DEAN CHARLES S. DAVIS

COLLEGE OF ARTS

Perhaps the most diversified college in the University is the College of Arts and Sciences. It embraces three major areas of liberal arts: the Humanities, the Social Sciences, and the Natural Sciences. Registrants to the College of Arts and Sciences include those students majoring in any of its twenty-five departments and those students whose majors are undecided.

In addition to the liberal arts courses, training is also

provided for such semi-professional programs as medical technology, guidance counseling, and government services. The College also offers pre-professional study for such fields as law, dentistry, and medicine.

The College of Arts and Sciences emphasizes the type of liberal education which currently is being demanded by an increasing number of industrial and governmental agencies.

ASSOCIATE DEAN PAUL REYNOLDS

ND SCIENCES

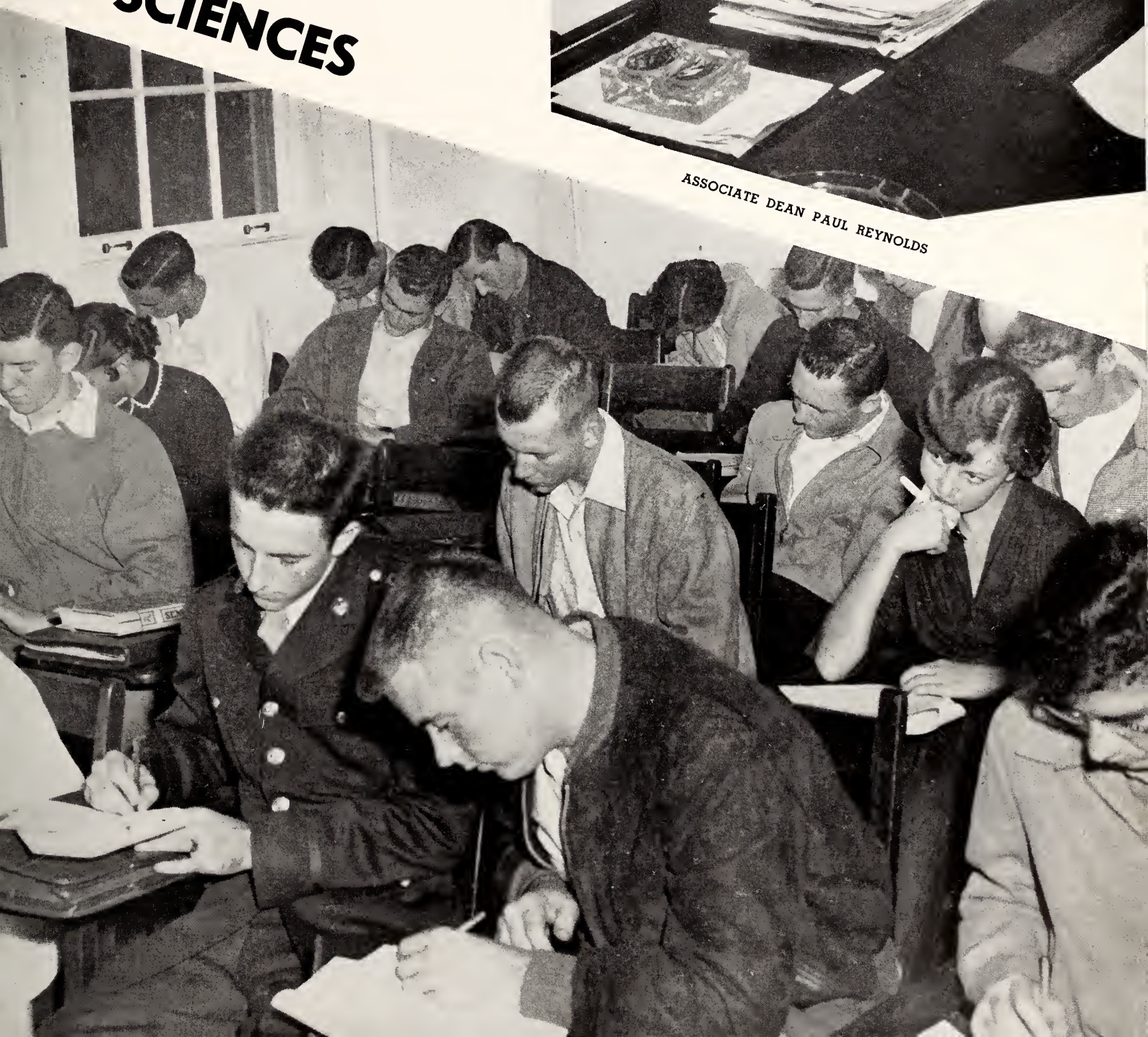

The School of Education offers courses in Art Education, Health Education, Physical Education, Elementary and Secondary Education. Its function is to train teachers, supervisors, administrators, and research workers and to maintain consultant services for the state.

Included in the School's broad program of training and activities on both the graduate and undergraduate

SCHOOL OF

DEAN RALPH A. EYMAN

ASSOCIATE DEAN MODE L. STONE

EDUCATION

levels are: a vast internship system which is carried out in cooperation with the public schools of Florida; a state-wide program of extension teaching service in which two thousand persons were enrolled last fall; graduate courses which lead to the Ph.D. degree; and a wide latitude of work in the field of educational research.

DEAN MARGARET R. SANDELS

SCHOOL OF

The School of Home Economics offers opportunities for majors and non-majors alike to explore and develop their interests in any area or combination of areas in Home Economics.

Whether the student's desired goal be increased satisfactions in personal and family life, a career in one of the many professions open to home economists, or a combination of the two, the student may select the courses needed from the wide variety of offerings in the departments of the School. The courses offered include Home and Family Life, Food and Nutrition, and Clothing and Textiles.

HOME ECONOMICS

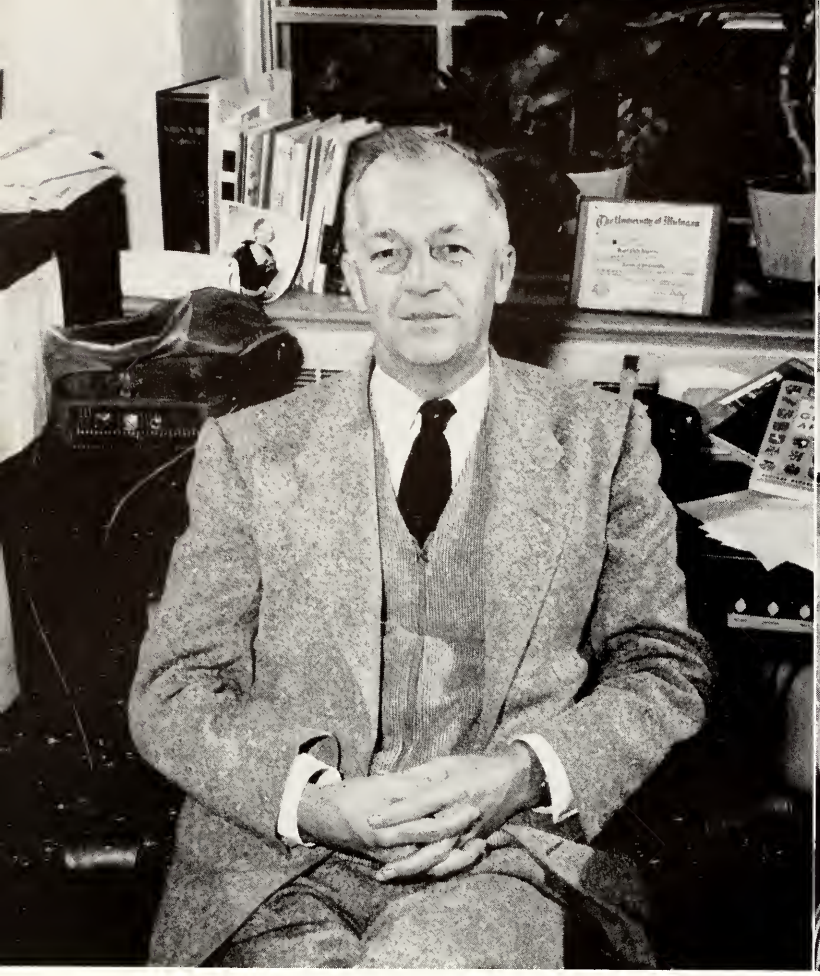

DEAN KARL KUERSTEINER

ASSISTANT DEAN OWEN SELLERS

SCHOOL OF MUSIC

Housed in the most modern and complete music building in the world, the FSU School of Music offers a varied course centered around active participation in the performance and creation of music for both students and faculty. Classes and private lessons are supplemented by ample opportunity for the student to widen his musical training and experience as participant and auditor.

The School of Music is fully accredited by the National Association of Schools of Music to award the master's degrees in Applied Music, Theory, Composition, and Music Education. Instruction is offered by its faculty of national and international renown.

Over 150 musical programs are given annually, covering a wide range of solo, ensemble, and dramatic repertoire, and including at least two concerts by each of the School's nine music organizations.

J. DAYTON SMITH, ADMINISTRATIVE ASSISTANT

Mozart

stay
care

SCHOOL OF BUSINESS

There is positive and dynamic evidence that the South is experiencing a dramatic business development. Nationally, industry is undergoing a two-fold change; changing geographically and internally. The internal changes are being accelerated by electronic developments, which are making possible for the first time true industrial automation, and by nuclear discoveries. These complex changes require a new approach in the kind, competence, and dimensions of executive leadership. The curriculum and course content of the School of Business is designed to provide young men and women with the kind of professional education needed to meet industrial opportunities as well as providing a program of study based on a strong foundation of general education.

DEAN CHARLES ROVETTA

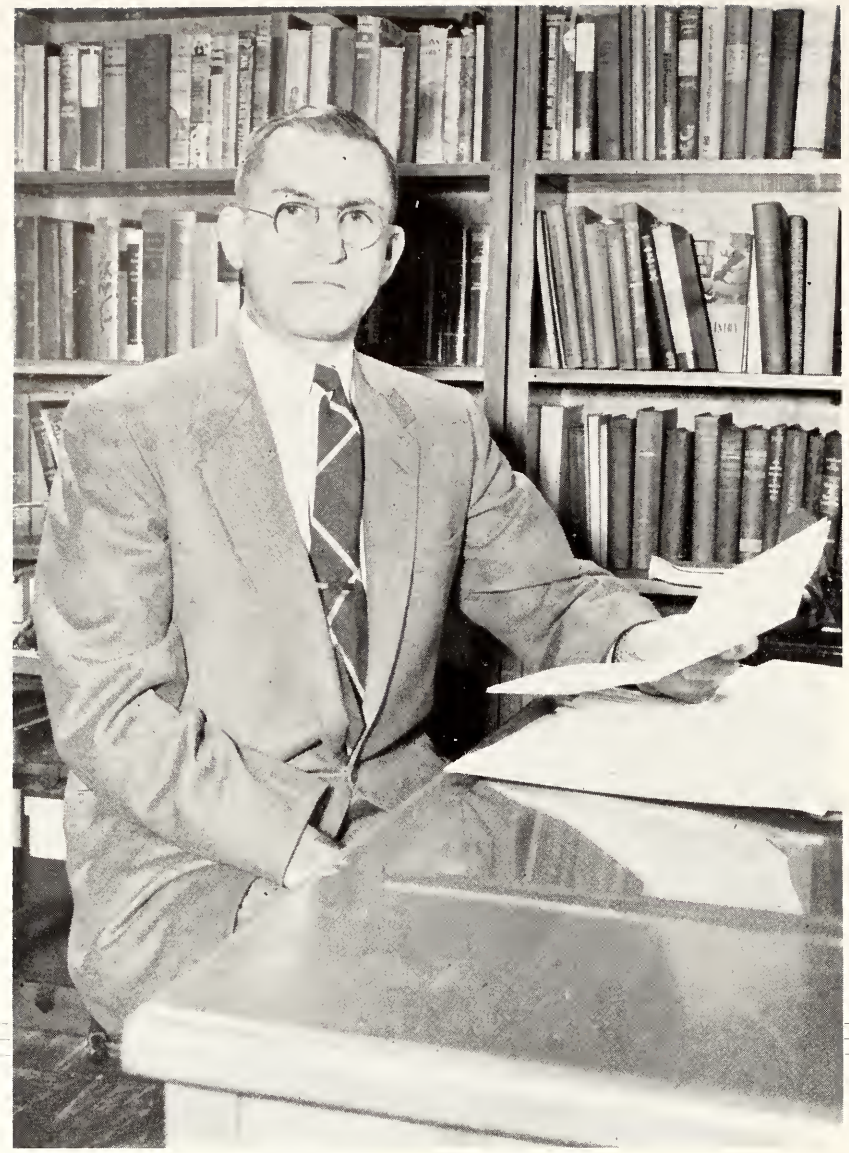

DEAN LAWRENCE R. CAMPBELL

SCHOOL OF JOURNALISM

Graduates of the FSU School of Journalism find careers in radio, television, newspapers, magazines, advertising, public relations, teaching, libraries, food and fashion writing, and in professional writing.

The Journalism building is equipped with classrooms, offices, a library and reading room, a complete AP wire service, laboratories for practical photography work, typography, news writing, editing, and advertising. Also located in the Journalism building is the newly-established radio and television center, consisting of a studio, control room, and news room.

Young men and women who have been taught how to get the facts, how to write clearly and accurately, and how to get along favorably with others have the way cleared for a successful career in journalism.

SCHOOL OF LIBRARY SCIENCE

DEAN LOUIS SHORES

ASSISTANT DEAN ROBERT CLAPP

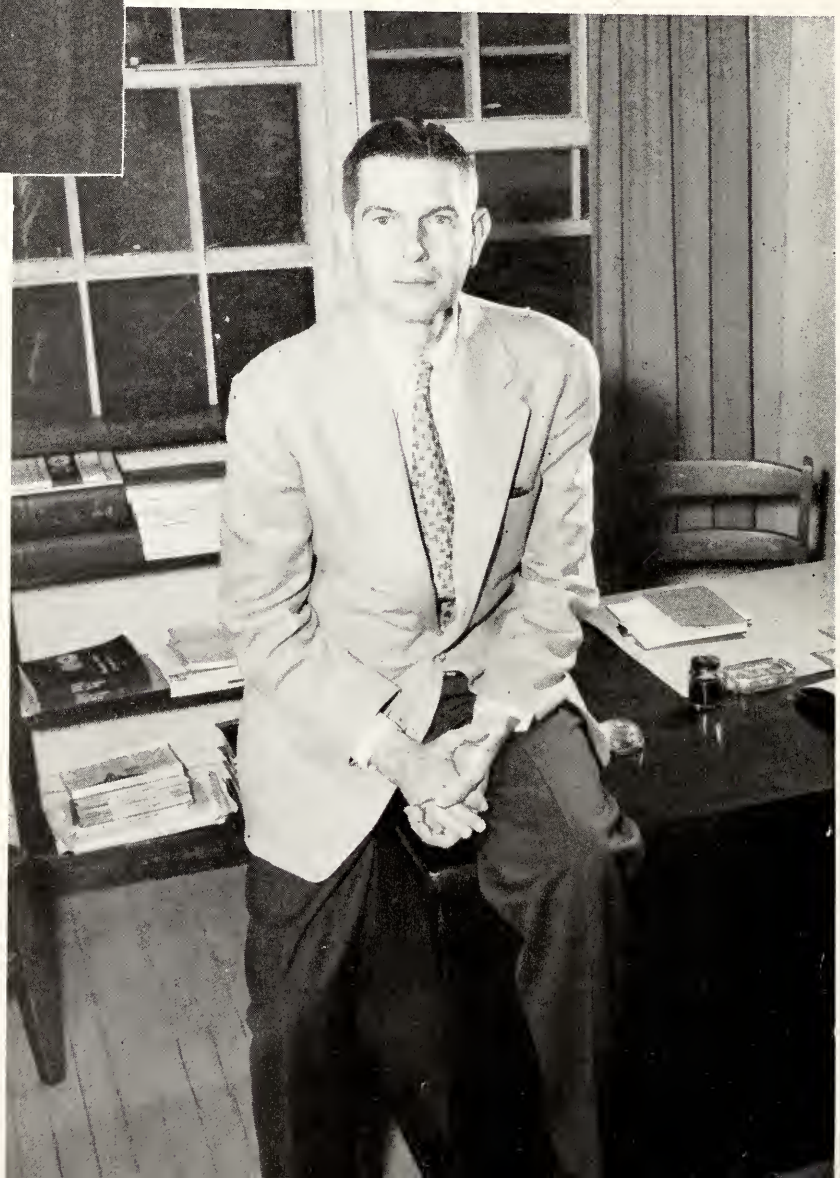

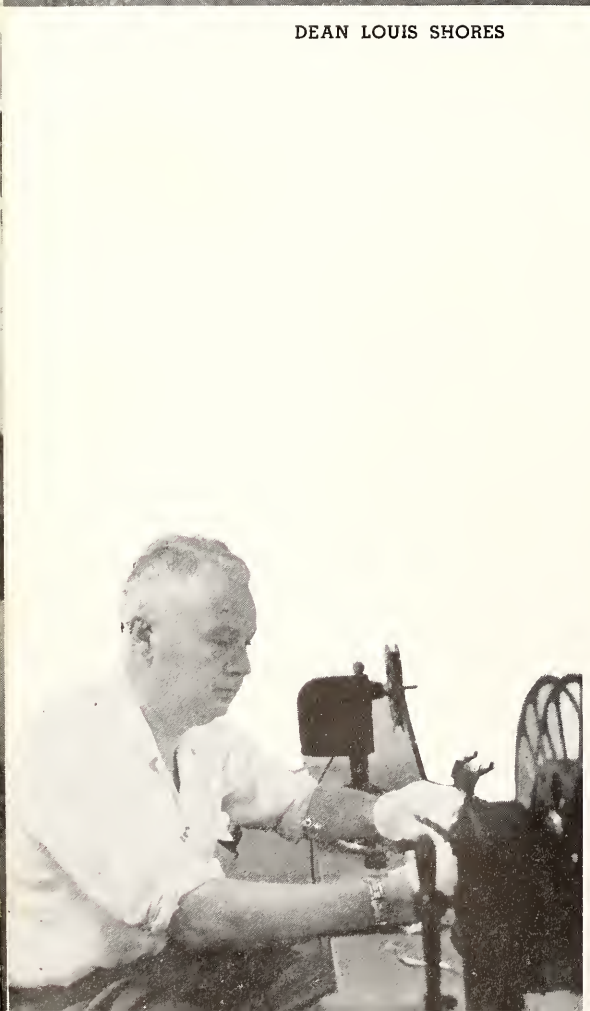

FSU is fortunate to have the only nationally accredited professional school for the training of librarians. The School, which has its own building, offers these facilities for student use: a curriculum library, an audio-visual laboratory, a projection room, a professional service library, a photography laboratory, and study rooms, along with classrooms and offices.

The School of Library Science trains librarians and audio-visualists and administers the Audio-Visual and Materials Centers. Its program, which leads to the Bachelor's and the Master's degrees, renders professional personnel to serve in libraries of college, university, school, county, and city, in audio-visual centers, in the Armed Forces, and in governmental agencies.

SCHOOL OF NURSING

The School of Nursing offers two programs leading to Bachelor of Science degrees in Nursing or Nursing Education. The programs are planned to include the full general education requirements of the University, giving all nurses a solid foundation on which to base and utilize their professional education.

DEAN VIVIAN DUXBURY

School of Public Administration

The School of Public Administration at F. S. U. is the only school of government in the South. Through teaching and research programs, it seeks to train young men and women for positions of leadership and responsibility in government. Students of the School enjoy pertinent lectures from federal, state, and local government officials and obtain first-hand experience by interning in one of Florida's government departments.

DEAN WILSON K. DOYLE

SCHOOL OF

DEAN COYLE E. MOORE

The School of Social Welfare provides education and training at both the pre-professional, under-graduate level and graduate professional level to prepare students for social work. The School is the only fully accredited training program in social work in Florida, and it also served the neighboring states under the Southern Regional Compact.

Undergraduate students are given an opportunity to secure practical information by observing social agencies at work in one of our state's larger cities. A number of social work courses include study trips to state institutions and hospitals. The Marriage and Family Division of the School offers student preparation for wise courtship, marriage and parenthood. The School also offers a counseling service in marriage and family relations.

SOCIAL WELFARE

LT. COL. PAUL W. CAMPBELL

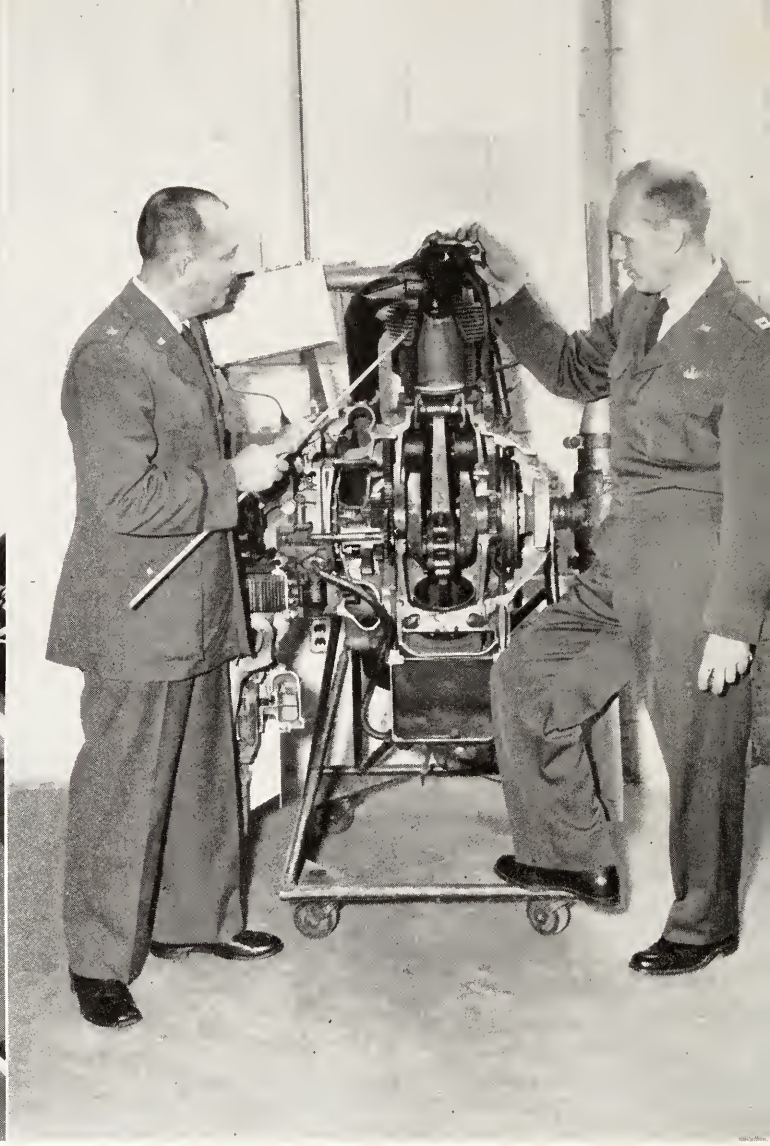

MAJOR MARTIN LICHTE and CAPTAIN THOMAS DEERING

AIR R. O. T. C.

Many of our Air Force leaders of tomorrow are Air Force cadets today. On the Florida State University campus more than 400 cadets are enrolled in Air Force ROTC training, presently the main source of junior Air Force officers.

The training which they receive in the classroom and in the Leadership Laboratory is designed to make each cadet a better Air Age citizen and equip him with leadership potential which will prove invaluable in later life. Even though a cadet does not choose the Air Force as a career the program helps to mould boys into men of strong stature and broad understanding.

The complete training course for the Air Force ROTC is divided into two sections, the basic course for freshmen and sophomores and advanced course for juniors and seniors. Only those cadets who have proved themselves outstanding are eligible for the advanced course.

Extra-curricular activities within the corps offer an opportunity for the display of leadership qualities. A cadet newspaper, Air Currents, is published weekly. They sponsor various projects on campus, including the annual Military Ball, in coordination with the Army ROTC, and make donations to the Blood Bank.

LORIDA BARBER SHOP
GULF

TNG.

ARMY R. O. T. C.

The mission of the Army ROTC is to train selected students for commissions in the Regular Army and the Army Reserve.

The program presented is the General Military Science program which prepares the cadets for commissions in any of fifteen branches of the Army.

The ROTC training is divided into two courses covering the four year University program. The Basic course is completed in the first two years with the Advanced Course comprising the last two years. Only the outstanding cadets who have completed the Basic Course are selected for this selection. All Advanced Course cadets are required to attend a six-week ROTC Summer Camp at which they place in practice the theory they have received in the classroom.

Upon graduation from the University and successful completion of all ROTC requirements, cadets are commissioned as Second Lieutenants, United States Army Reserve.

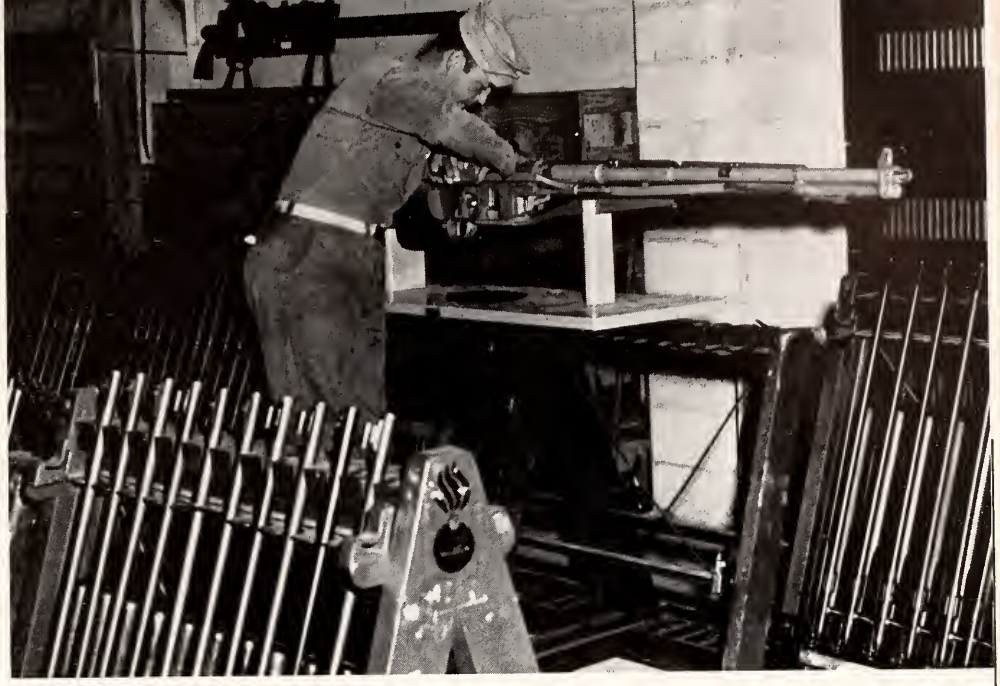

Sgt. Futch inspects arms.

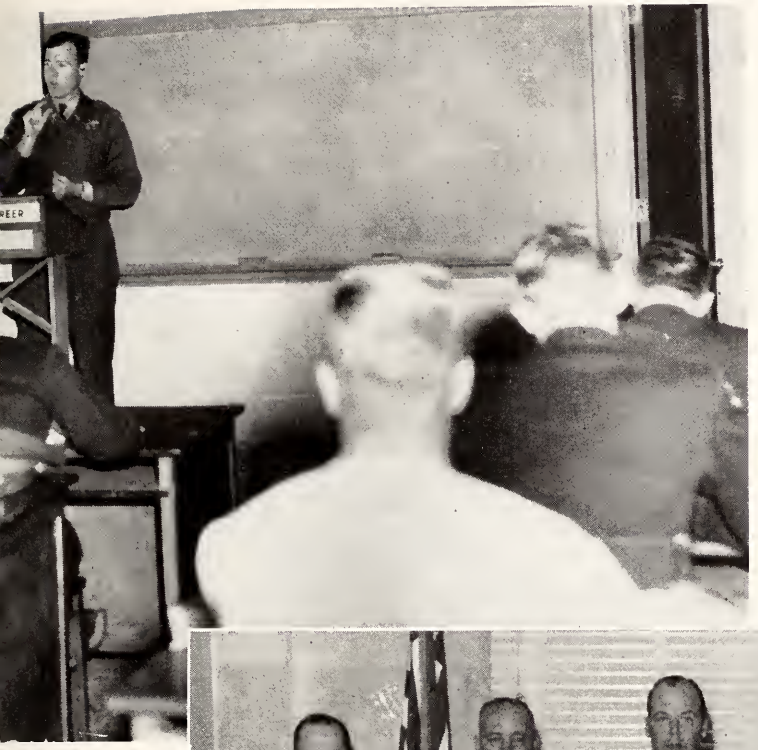

Lecture time.

Col. Philip S. Greene and Staff.

CLASSES

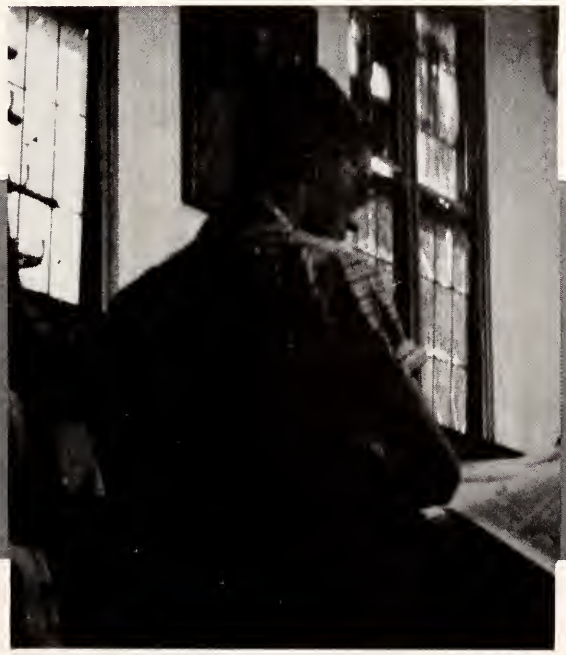

HARRY MASSEY
President

SENIOR CLASS OFFICERS

Now for the hard part. Out of the "Ivory Tower" into the cold sobering light of reality. This is the transition that the graduating senior must make. This is the big exam to pass. Your life after graduation will prove the value of your formal education, the strength of your character, and your worth to society. We hope that you will meet with success hroughout your life and maybe once in a while take down this year book from your shelf and recall your college days at Florida State. We hope we have preserved some of your memories in this volume.

CAROLYN JOHNSON,
Secretary

MIKE KISH,
Vice-President

DODIE PLATT,
Social Chairman

HARRIETT RAMSEY,
Treasurer

ADAMS

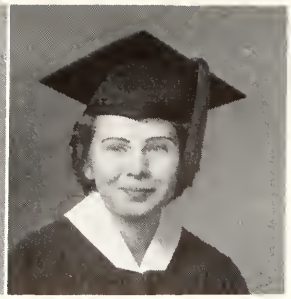
ADAMS

AGEE

AGGELIS

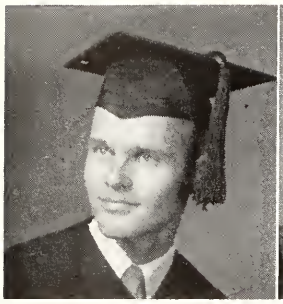
ALLEN

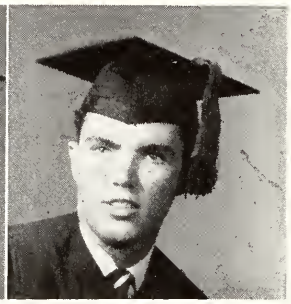
ALLWOOD

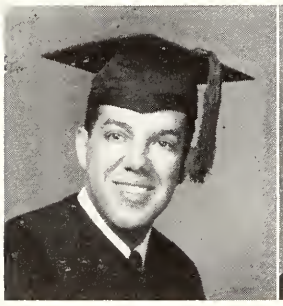
ALMERICO

ALVEREZ

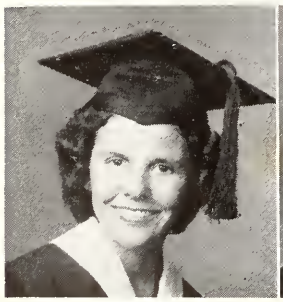
AMOS

ANDREWS

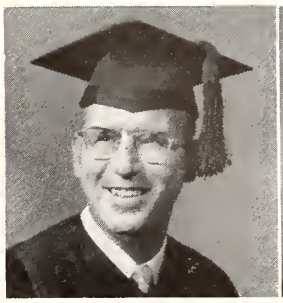
ARGO

ARMSTRONG

SENIORS

FRANKLIN ADAMS; Madison; A.B. in Art; Omicron Delta Kappa; Les Jongleurs; Student Honor Exhibit Art Award; Flambeau staff; Smoke Signals staff; Pow-Wow.

LOIS JEAN ADAMS; Atlanta, Georgia; B.S. in Medical Technology.

BARBARA LEE AGEE; Tampa; B.M. in Piano and Theory; Pi Beta Phi; Sigma Alpha Iota; Florida Composer's League.

THEODORE STEVE AGGELIS; Pierce; B.S. in Education; Delta Tau Delta; Circle "K", president; Organization Committee; Inter-Fraternity Council.

CHARLES M. ALLEN, JR.; Lake Worth; B.S. in Speech; Theta Chi, secretary; WFSU-FM; Tally-Ho; Baseball, manager.

ARTHUR H. ALLWOOD, JR.; St. Petersburg; B.S. in Business; Phi Delta Theta, Vice President, Treasurer; Scullions; Men's Judiciary.

LEO ALMERICO; Tampa; B.S. in Business; Pi Kappa Phi.

ELVIRA ALVAREZ; Tampa; B.A. in Education; Sigma Delta Pi; Future Teachers of America.

DORIS ARLENE AMOS; Pensacola; B.S. in Education; Future Teachers of America.

EDNA R. A. ANDREWS; St. Petersburg; B.S. in Education; Future Teachers of America, vice-president; Christian Science Organization, treasurer; Biology Club; Scholarship Club.

GAY O. ARGO; Belle Plaine, Iowa; B.S. in Business; Sigma Phi Epsilon; Baking Club; Marching Chiefs.

MARY RUTH ARMSTRONG; Madison; B.S. in Education; Zeta Tau Alpha, president.

Goldfish in Wescott are continually disturbed by fraternity men who lose their hearts as well as their pins.

SENIORS

IOLA ARNOLD; Daytona Beach; B.S. in Business; Zeta Tau Alpha, vice-president; Sophomore Council, president; Senior Senate; Junior Counselor; "Mortified"; Tarpon Club; Organizations Committee (UGA); Freshman Flunkies; Westminister Fellowship; Future Business Leaders of America.

JUDY ASH; St. Petersburg; B.A. in Arts and Sciences; Alpha Gamma Delta, vice-president; Freshman Flunkies; Canterbury Club; Warpath Club.

BETTY JOANNE GRUBBS; Sarasota; B. S. in Secondary Education; Kappa Alpha Theta; Mortar Board; Garnet Key; Kappa Delta Pi; Secretary of Elections; President of Kappa Alpha Theta; U.GA. Elections Committee 2 years; Public Relations Manager of WFSU, 1953; Junior Counselor.

LILIAN ADDISON AVIS; Vero Beach; B.S. in Business; Delta Delta Delta; Garnet Key, treasurer, vice-president; Sophomore Council; Junior Counselor; Women's Judiciary; Canterbury Club; Vice-president of Jennie Murphree Hall; Vice-president of Women's Affairs.

JOANNE VANCE AVRIL; St. Augustine; B.S. in Home Economics; Kappa Alpha Theta.

SUSAN ELLEN BAILEY; Jacksonville; B.S. in Education; Chi Omega; Freshman Flunkies; Warpath Club; Future Teachers of America; Association for Childhood Education; University Recreation Association.

JOY BAKER; New Milford, Connecticut; B.S., Elementary Education; Alpha Omicron Pi; Association for Childhood Education; Future Teachers of America; Transfer from Miami University.

ELIZABETH JEAN BALDY; Bradenton; B.S. in Elementary Education.

ISOBEL G. BALFOUR; St. Petersburg; B.S. in Business; Circus; Westminister Fellowship; Choral Union.

ROBERT L. BALL; St. Petersburg; B.S. in Secondary Education; Baseball.

BARBARA JEAN BALSKE; Panama City; B.S. in Arts and Sciences.

W. LEE BARBER; Tallahassee; B.S. in Business Administration; Phi Delta Theta.

Sorority girls lose their make-up and inhibitions in Sigma Chi pie eating contest.

ARNOLD

ASH

GRUBBS

AVIS

AVRIL

BAILEY

BAKER

BALDY

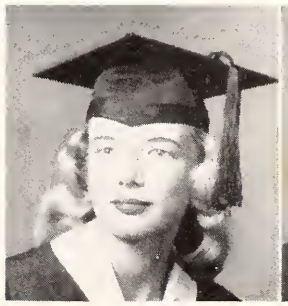
BALFOUR

BALL

BALSKE

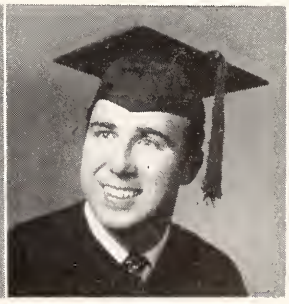
BARBER

BARTLETT

BARTLEY

BASS

BAUCINO

BEASLEY

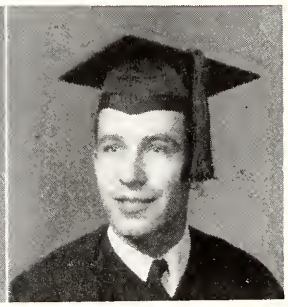
BEEHLER

BEERS

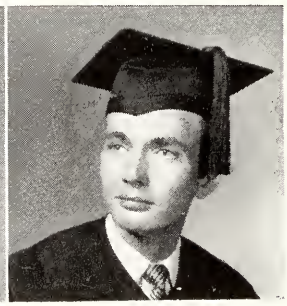
BELLAR

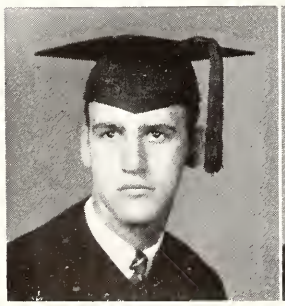
BENSON

BERTO

BEVIS

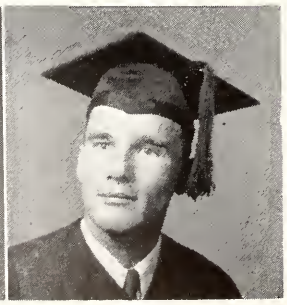
BIRK

SENIORS

DEAN DE LOSS BARTLETT; Missoula, Montana; B.S. in Mathematics; Arnold Air Society.

JENISU BARTLEY; Miami; B.S. in Education; Kappa Delta Pi; Junior Counselor; Association for Childhood Education; Baptist Student Union; Future Teachers of America.

FAYE MARIE BASS; DeFuniak Springs; B.S. in Elementary Education; Transfer Counselor; Future Teachers of America.

MARY ANNE BAUCINO; Miami; B.S. in Music Education; University Singers.

ELAINE BEASLEY; Sarasota; B.S. in Education; Alpha Omicron Pi.

CECIL COOK BEEHLER; St. Petersburg; B.A. in Chemical Science; Kappa Sigma; Sigma Pi Sigma; American Chemical Society.

BARBARA BEERS; Pensacola; B.S. in Recreation; Gamma Phi Beta; American Association for Health; Physical Education and Recreation; American Recreation Association; University Singers.

WILLIA F. BELLAR; Plain Dealing, Louisiana; B.S. in Bakery Production Management; Delta Sigma Pi.

RICHARD BENSON; Maitland; B.S. in Business; Phi Delta Theta; Basketball.

ROBERT L. BERTO; Ft. Lauderdale; B.S. in Business; Phi Delta Theta, Junior Class Senator; Senior Class Senator.

MARY CAROL BEVIS; Malone; B.S. in Education; Alpha Chi Omega.

FRANK BIRK; St. Petersburg, B.A. in Education; Newman Club; Industrial Arts Club.

Students take advantage of the periodicals room in the Library for study, research, or leisure reading.

SENIORS

BETTY LOUELLEN BISHOP; Jay; B.A. in Journalism; Gamma Alpha Chi; Sigma Theta; Junior Counselor.

JAMES PRESTON BISHOP; Lakeland; B.S. in Business; Lambda Chi Alpha; Alpha Kappa Psi; Scullions; Senior Judiciary.

PATRICIA JANE BLAIR; Howey-in-the-Hills; B.S. in Elementary Education; Alpha Xi Delta; Tally-Ho; Junior Counselor; 4-H Club; Art Interest Club.

KENNETH DANIEL BLISS, JR.; Tallahassee; B.S. in Art; Kappa Alpha; Arnold Air Society, Executive Officer.

JUDITH M. BLITCH; Jacksonville; B.A. in Arts and Sciences; Pi Beta Phi, Village Vamps, Secretary; Panhellenic Association, President; Flambeau.

MARGARET A. BOBBITT; Fort Myers; B.A. in Business; Alpha Gamma Delta.

ARNOLD BOBSON; Miami; B.S. in Physical Education; American Association for Health, Physical Education and Recreation, President; Basketball; Volleyball.

NORMA J. BOLTON; Batavia, New York; B.S. in Social Welfare; Junior Counselor; Social Work Club; Women's "F" Club; Methodist Youth Fellowship; Freshman Flunkies.

BETTY JEAN BRADDOCK; Crescent City; B.S. in Elementary Education; Alpha Chi Omega.

BETTY BRADSHAW; Panama City; B.S. in Nursing.

NANCY BRENNER; Riviera Beach; B.S. in Education; Alpha Xi Delta; Future Teachers of America; Bit and Sput; Association for Childhood Education.

CARL N. BRETT; Tampa; B.S. in Journalism; Les Jongleurs; Journalism Club; Seminole Broadcasting Association.

Pretty hostess dips punch at Theta Chi rush party.

BISHOP

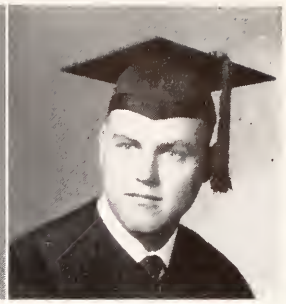

BISHOP

BLAIR

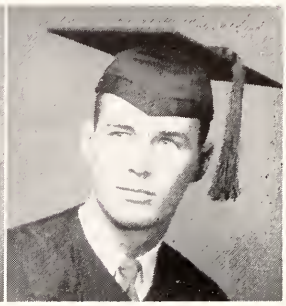

BLISS

BLITCH

BOBBITT

BOBSON

BOLTON

BRADDOCK

BRADSHAW

BRENNER

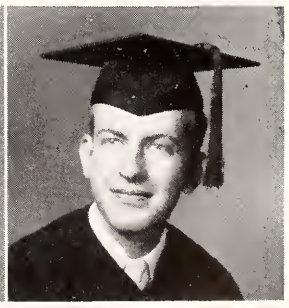

BRETT

BROCK

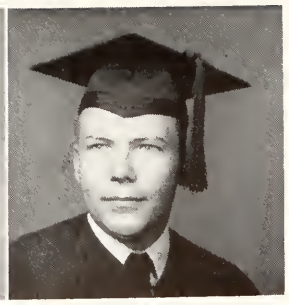
BRODIE

BROOKS

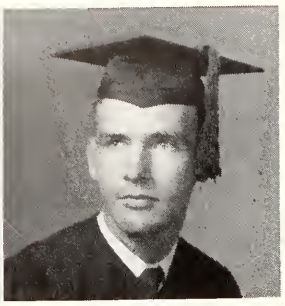
BROWN

BROWN

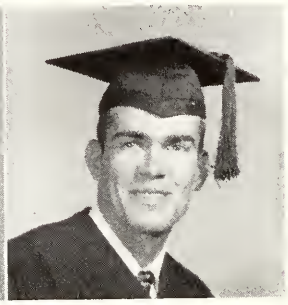
BROWN

BROWN

BROWNING

BRYNN

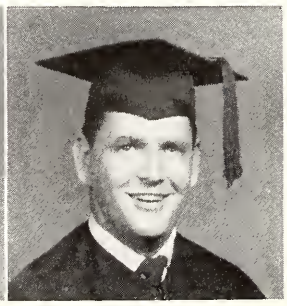
BULLARD

BULLARD

BURKE

SENIORS

CARROLL W. BROCK; Decatur, Georgia; B.S. in Psychology.

JAMES H. BRODIE; Sanford; B.S. in Business; Phi Kappa Tau; Treasurer.

FRANCES BROOKS; Chattahoochee; B.S. in Business.

BEN A. BROWN; Winfield, West Virginia; B.S. in Journalism; Transfer from Morris Harvey College.

CINNIE BROWN; Jacksonville; B.S. in Education; Alpha Delta Pi; Mortified; Sophomore Council; Junior Counselor; President, Women's F Club; President, West Landis; Tarpon; Freshman Flunkies; Future Teachers of America; Women's Division of University Recreation Association, Vice President.

FORREST BROWN; Madison; B.S. in Physical Education; Baseball.

JOHN KNOX BROWN; St. Petersburg; B.S. in Social Studies; Kappa Sigma; Arnold Air Society.

DOROTHY ELIZABETH BROWNING; Madison; B.S. in Education; Zeta Tau Alpha; Sophomore Council; Jennie Murphree, Vice President; Junior Counselor; Jennie Murphee, President; Garnet Key; Mortar Board, Vice President; Association for Childhood Education; Future Teachers of America.

JOAN BRYNN; Jacksonville; B.S. in Arts and Sciences.

LEWIS W. BULLARD; Tallahassee; B.S. in Social Welfare.

MARJORIE C. HILL BULLARD; Tallahassee; B.S. in Elementary Education.

BARBARA C. BURKE; Miami; B.S. in Home Economics; Gamma Phi Beta, Treasurer; Gamma Alpha Chi; Home Economics Club, Vice President.

Students board bus for west campus.

SENIORS

EMORY T. CAIN; Jacksonville; B.S. in Finance and Management; Kappa Alpha; Alpha Kappa Psi.

JOE CALDWELL; Neptune Beach; B.S. in Education; Flambeau, Business Manager.

ALICE ELIZABETH CAMPBELL; Panama City; B.S. in Elementary Education; Delta Zeta.

VIVIAN JOYCE CAMPBELL; Tampa; B.S. in Education; Baptist Student Union; Future Teachers of America.

BOB CANADA; Lake Worth; B.S. in Public Administration; Sigma Chi; Gold Key; Pi Alpha Epsilon; Sophomore Men's Council; Sophomore Class President.

MARGARET CANTEY; Madison; B.S. in Education; Zeta Tau Alpha; Junior Counselor; Pan Hellanic Council; Association for Childhood Education; Future Teachers of America.

BARBARA RUTH CARLAN; DeFuniak Springs; B.S. in Elementary Education.

CECIL G. CARLTON, JR.; Perry; B.S. in Public Administration; Alpha Tau Omego; American Society for Public Administration.

GEORGE FRANK CARNES, JR.; Tallahassee; B.S. in Business Administration; Phi Delta Theta; Men's "F" Club, Secretary; Sophomore Men's Council; Senior Men's Judiciary; Football.

PAUL W. CARO, JR.; Pensacola; B.A. in Psychology; Alpha Tau Omega; Flambeau Staff; Swimming Team.

JEAN CARR; Tampa; B.S. in Journalism; Alpha Gamma Delta; Sigma Theta, President; Flambeau Staff; WFSU; Women's Judiciary.

HAROLD W. CARRIN; Jacksonville; B.M.E. in Music; Lambda Chi Alpha; University Singers; Marching Chiefs.

Freshmen meet the faculty at the annual President's Reception.

CAIN

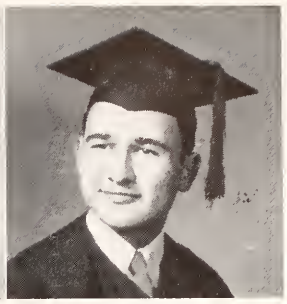

CALDWELL

CAMPBELL

CAMPBELL

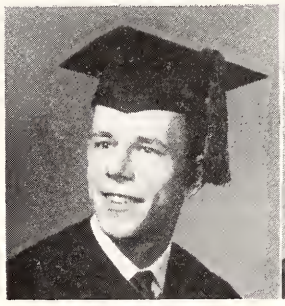

CANADA

CANTEY

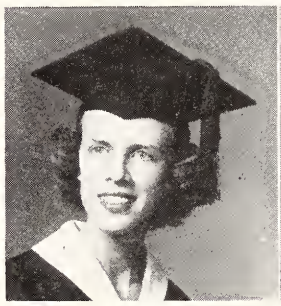

CARLAN

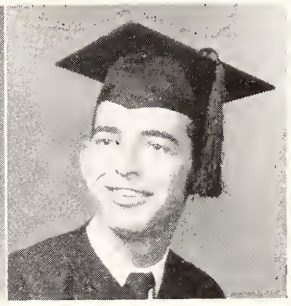

CARLTON

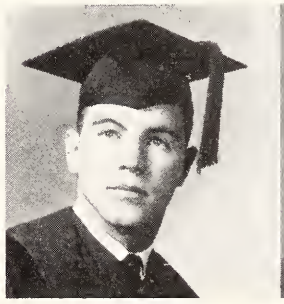

CARNES

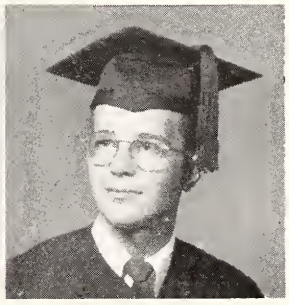

CARO

CARR

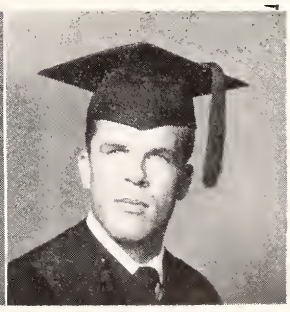

CARRIN

CARROLL

CARTER

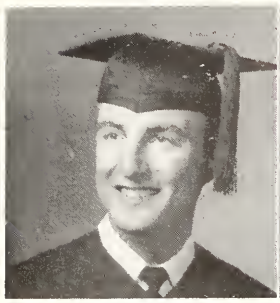
CASBERGUE

CAVINESS

CLARK

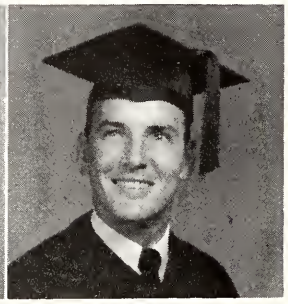
CLAYTON

CLOSTER

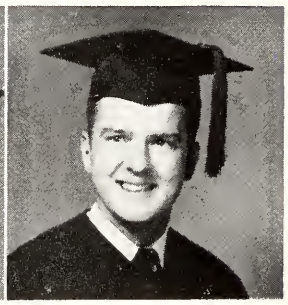
CHASTAIN

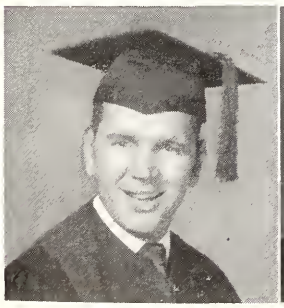
CHEESEMAN

CHESNUT

CHESNUT

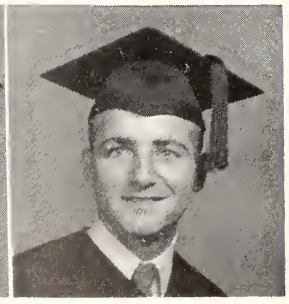
CHILDERS

SENIORS

RICHARD EARL CARROLL; Marianna; B.S. in Education; Baptist Student Union; Debating Team.

NANCY CHANEY CARTER; Daytona Beach; B.S. in Restaurant and Hotel Management; Delta Gamma, President; Gamma Alpha Chi, Treasurer; Scullions, Secretary.

JOHN PAUL CASBERGUE; Freeport, Texas; B.A. in Restaurant and Hotel Management; Kappa Sigma; Scullions, President; Newman Club.

CHARLINE CAVINESS; Ocala; B.S. in Education; Delta Delta Delta, Vice President; Kappa Delta Pi; Association for Childhood Education; Tally-Ho Staff.

CHARLES B. CLARK; St. Cloud, Minnesota; B.S. in Business; Alpha Kappa Psi; Baking Club, President.

HUBERT EMORY CLAYTON; Monticello; B.S. in Business; Alpha Kappa Psi.

SYLVIA CLOSTER; Fort Lauderdale; B.S. in Education; Gamma Phi Beta.

JOSEPH CHASTAIN; Winter Haven; B.S. in Business.

E. E. (MIKE) CHEESEMAN; Pensacola; B.S. in Geology; Pi Kappa Phi; Geology Club.

MARTHA CHESNUT; Bradenton; B.S. in Education; Phi Mu, Secretary.

LORENA CHESNUT; Chipley; B.S. in Nursing Education.

WYON D. CHILDERS; Panama City; B.S. in Education.

Zetas perform old-fashioned minstrel for Sigma Kappa Variety Show.

SENIORS

LAURA ELZORA CHRISTIAN; Greenacres City; B.S. in Home Economics; Baptist Student Union; 4-H Collegiate Club.

BETTY BLANCHE CLOPTON; Pensacola; B.S. in Elementary Education.

ROBERT CARR COBB, JR.; Morganton, North Carolina; B.S. in Arts and Sciences; Theta Chi; Political Science Club.

LONA COCHRAN; Hollywood; B.S. in Home Economics; Junior Counselor; Flambeau Staff; Home Economics Club.

DAVE COLLINS; Webster; B.S. in Education.

DOROTHY ALMA COOKE; Jacksonville; B.S. in Recreation; Kappa Alpha Theta; Garnet Key, Secretary; Mortified; Sophomore Council; Junior Counselor; President of Broward Hall; Recreation Club; Women's Judiciary, Chairman; Methodist Student House.

MYRA L. COOK; Clermont; B.S. in Elementary Education; Junior Counselor; Future Teachers of America; Kappa Delta Pi.

BETTY ANN CORBETT; Fernandina Beach; B.S. in Education; Delta Zeta; Tarpon Club.

WILLIAM B. CORBETT, JR.; Orlando; B.S. in Real Estate and Insurance; Lambda Chi Alpha, Vice President, Secretary.

A. JANE CORNWELL; Pensacola; B.S. in Elementary Education; Pi Beta Phi; Village Vamps; University Singers.

ASHLEY COSTIN; Port St. Joe; B.A. in Business; Alpha Tau Omego.

CHARIS COULTER; Tallahassee; B.A. in Social Welfare; Zeta Tau Alpha; Sophomore Council; Garnet Key; Mortar Board; Freshman, Sophomore and Junior Senator; Village Vamps.

Seminole Majorettes whirl and twirl at Homecoming Barbecue.

CHRISTIAN

CLOPTON

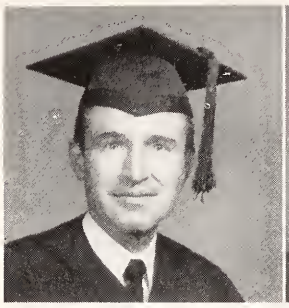

COBB

COCHRAN

COLLINS

COOKE

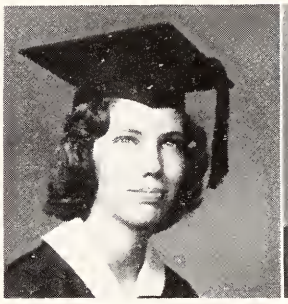

COOK

CORBETT

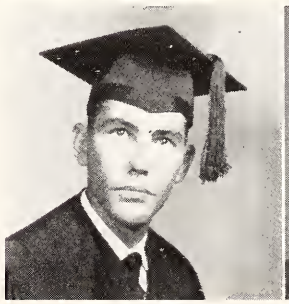

CORBETT

CORNWELL

COSTIN

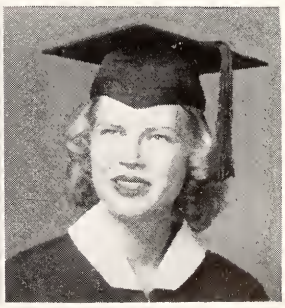

COULTER

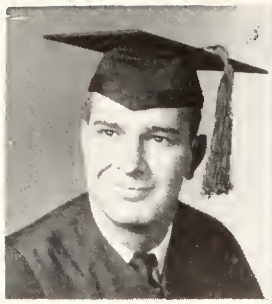
CONRAD

COUNCIL

COX

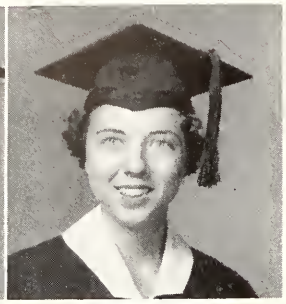
WARDLAW

CRANE

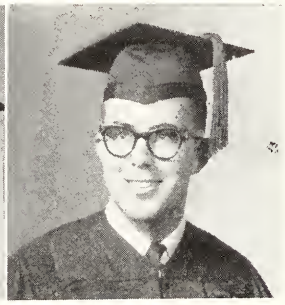
CREWS

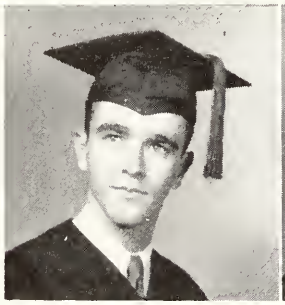
CRISPO

CRONMILLER

CRUTCHFIELD

CULWELL

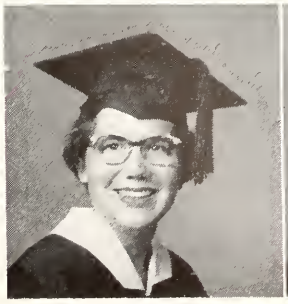
CUMMINS

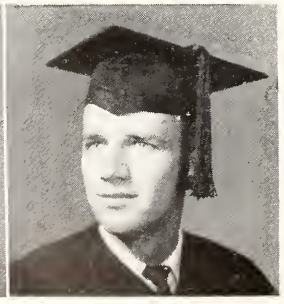
CUNDY

SENIORS

WALTER C. CONRAD; Winter Park; B.S. in Business; Alpha Tau Omega.

MARY ANN COUNCIL: Tampa; B.A. in Arts and Sciences; Alpha Delta Pi; Circus; Tarpon.

BEVERLY H. COX; Jacksonville; B.S. in Nursing Education.

JANE WARDLAW; Hialeah; B.S. in Home Economics; President Gamma Phi Beta; Garnet Key; Secretary Mortar Board; Vice President Reynolds; Home Economics Club; Tally-Ho Staff; Freshman Flunkies; Junior Counselor.

MRS. JOANNE CUSACK CRANE; West Palm Beach; B.A. in Psychology; Zeta Tau Alpha.

JAMES MUNDAY CREWS; Ocala; B.S. in Business Administration; Kappa Alpha; President of Kappa Alpha Order; Vice President of Inter-Fraternity Council; President of Phi Mu Alpha; Collegians Male Chorus; Alpha Phi Omega; Scullions; University Singers; Choral Union.

NEIL SHEA CRISPO; St. Petersburg; B.S. in Secondary Education in Social Science; Delta Tau Delta; Pi Alpha Theta History Honorary; State Rush Chairman of Delta Tau Delta; Vice President of Pi Alpha Theta; Newman Club; Phi Theta Kappa National Junior College Scholastic Honorary.

JEANNE WOODWARD CRONMILLER; Winter Haven; B.S. in Education; Chi Omega; Cotillion; Future Teachers of America; Association for Childhood Education; Warpath Club; Freshman Flunkies.

KATHLEEN CRUTCHFIELD; Graceville; B.S. in Education; Future Teachers of America; Vice President of East Landis.

MARY ANN CULWELL; Madison; B.S. in Social Welfare.

PAT CUMMINS; Tallahassee; B.M. in Music Education; Sigma Kappa; Sigma Alpha Iota; Sophomore Council.

THOMAS C. CUNDY, Bellevue, Kentucky; B.S. in Psychology; Alpha Tau Omega; Iota Tappa Psi; Men's "F" Club; Varsity Tennis Team; Varsity Basketball.

Phi Delts tune in F. S. U. victory with T.V. Homecoming decoration.

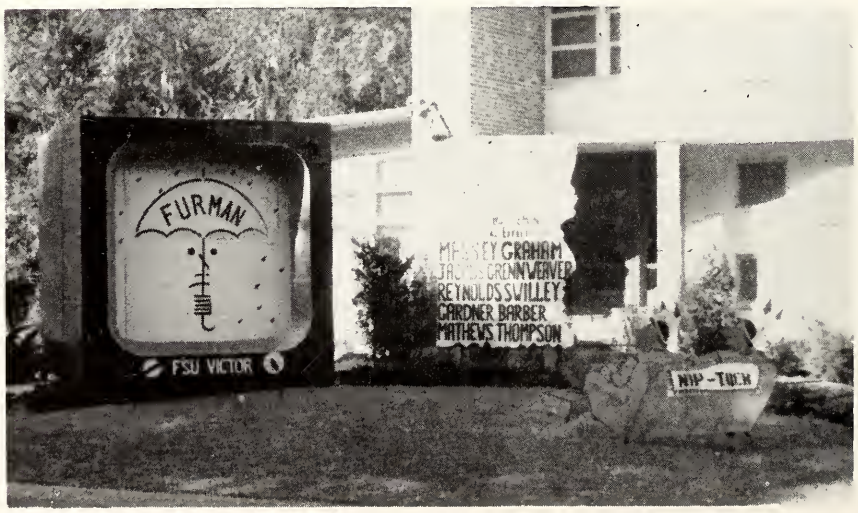

SENIORS

ANNE CUNNINGHAM; Columbus, Georgia; B.S. in Education; Future Teachers of America.

JOAN CURTIS; Neptune Beach; B.S. in Home Economics; Kappa Alpha Theta; Home Economics Club; Tarpon; "F" Club.

RICHARD O. CUTLER; Sarasota; A.B. in Geography; Delta Tau Delta.

JOHN H. DANAHY, JR.; Lake Worth; A.B. in Journalism; Delta Sigma Pi; Freshman Class Play; Newman Club; Officer; WFSU; WFSU-FM; Collegians.

CARYANN DAVIS; Miami; B.S. in Education; Delta Zeta; Baptist Student Union; Women's Glee Club; Choral Union; Circus.

MARY ELIZABETH DAVIS; Quincy; B.A. in Education.

MARY WILL DAVIS; Jacksonville; B.S. in Business Advertising; Alpha Xi Delta; President of Gamma Alpha Chi; Flambeau Staff; Future Business Leaders of America.

ELIZA DICK: Melbourne; S.S. in Business Education in Secretarial Science; Sigma Kappa; Future Business Leaders of America; Vice President and Treasurer of Sigma Kappa Sorority.

MARGIE DILLARD; Altha; B.S. in Home Economics Education; Home Economics.

WALTER I. DOBAR; Jacksonville; B.S. in Geology; Pi Kappa Alpha; President, Vice President, Treasurer of Pi Kappa Alpha; President of Geology.

BARBARA DELGADO DONNELLY; Key West; B.S. in Bacteriology; Garnet Key; Sophomore Council.

DAVID LEE DONNELLY; Winter Park; B.S. in Restaurant and Hotel Management; Lambda Chi Alpha; Alpha Kappa Psi; Sophomore Council; Scullions; Cavaliers.

Coaches cheer girls on as they round the post in Sigma Chi Derby.

CUNNINGHAM

CURTIS

CUTLER

DANAHY

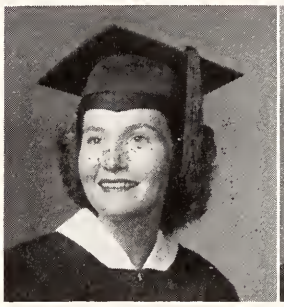
DAVIS

DAVIS

DAVIS

DICK

DILLARD

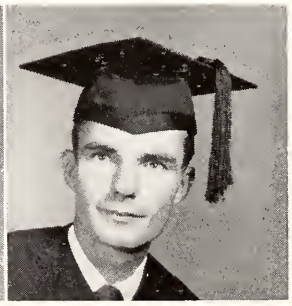
DOBAR

DONNELLY

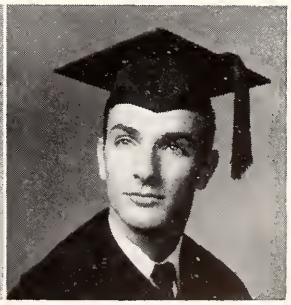
DONNELLY

DOPSON

DOUGHERTY

DREIS

DRIVER

DUBOIS

DUCK

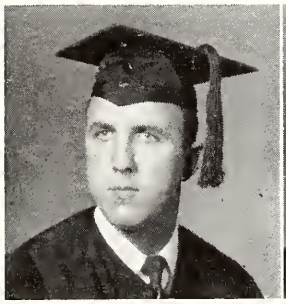
DUDLEY

DUGGAR

DUGUID

DUNN

DUNN

DUPONT

SENIORS

BETTY CLARK DOPSON; McRae, Georgia; B.S. in Business; Phi Mu.

MARY F. DOUGHERTY; Palatka; B.S. in Medical Technology and Physiology; Alpha Gamma Delta; Cotillion; Freshman Flunkies.

DAVID DREIS; Miami; B.A. in Arts and Sciences; Les Jongleurs; Men's Sophomore Council Vice President; Alpha Phi Omega Secretary, Vice President; Flambeau Staff; Smoke Signals Staff; WFSU; Sandspur; Speech Department Plays.

DELANO ELLEN DRIVER; Clearwater; B.M.E. in Music Education; Sigma Kappa; Sigma Alpha Iota; Light Opera Guild; Pow Wow Staff; Junior Council; University Singers; Freshman Flunkies.

JUNE L. DUBOIS; Boca Raton; B.S. in Home Economics; Gamma Phi Beta; Home Economics.

MARY PRISCILLA DUCK; Green Cove Springs; B.S. in Elementary Education.

BENNIE JOE DUDLEY; Marianna; B.S. in Arts and Sciences; Kappa Alpha.

IRIS JEANIIVE DUGGAR; Bristol; B.S. in Education; Future Teachers of America.

DEDE DUGUID; Jacksonville; B.S. in Arts and Sciences; Sigma Kappa; Cotillion.

CHARLOTTE HARDY DUNN; St. Petersburg; B.S. in Education; Kappa Alpha Theta; Los Picaros; Association for Childhood Education; Future Teachers of America.

RICHARD C. DUNN, JR.; Jacksonville Beach; B.S. in Home Economics; Sigma Alpha Epsilon.

JACQUELINE DUPONT; Plant City; B.S. in Home Economics; Sophomore Council; Junior Counselor; Chief Fire Marshal; Women's F Club; Home Economics Club.

Warlike Seminoles welcome alumni to the gala Homecoming festivities.

SENIORS

PHYLLIS DYE; Miami; B.S. in Social Welfare and Child Development; Delta Zeta; Junior Counselor; Freshman Flunkies; Baptist Student Union; Social Work; American Childhood Education.

SUSAN TUCKER EARLE; Melbourne; B.S. in Elementary Education; Gamma Phi Beta; Canterbury Club; Future Teachers of America.

SYLVIA ALICE EARLE; Dunedin; B.S. in Botany; President of Biology Club; President of Ornithology Seminar.

KALLIOPE ECONOMOS; Bradenton; B.S. in Elementary Education; Alpha Omicron Pi; President of Future Teachers of America; American Childhood Education.

WAYNE L. EDRIS; Marianna; B.A. in Business; Delta Sigma Pi; Scullions; Restaurant and Hotel Society; Future Business Leaders of America.

MARY LOUISE EDWARDS; Quincy; Arts and Sciences.

JOHN V. EICHELBERGER, JR.; Pensacola; B.S. in Education; Pi Kappa Phi.

PEGGY ELLSWORTH; Lakeland; B.S. in Education; Chi Omega; Future Teachers of America; Freshman Flunkies; Theater Dance Club.

MRS. MIRIAM M. EVANS; Jacksonville; B.S. in Education; American Childhood Education.

WILLIAM EVANS; Tallahassee, B.S. in Education.

LOIS H. EVERITT; Pensacola; B.S. in Education.

JOSEPHINE FABIAN; Tampa; B.S. in Business; Alpha Omicron Pi.

Phi Kappa Tau's display prize-winning decorations with Showboat theme.

DYE

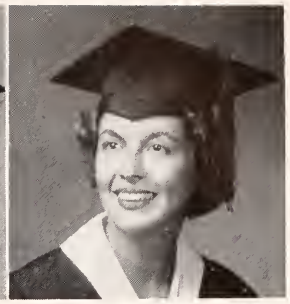
EARLE

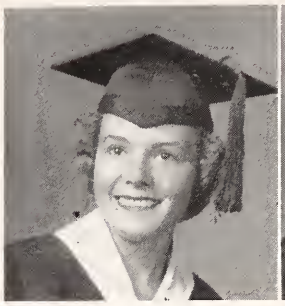
EARLE

ECONOMOS

EDRIS

EDWARDS

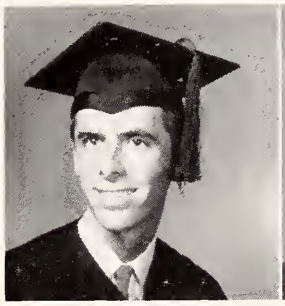
EICHELBERGER

ELLSWORTH

EVANS

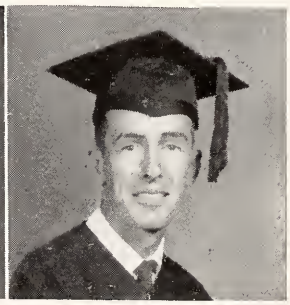
EVANS

EVERITT

FABIAN

FAGEN

FAHLE

FARRELL

FAULKNER

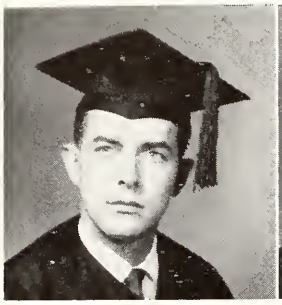
FERGUSON

FILSON

FISCHER

FISHER

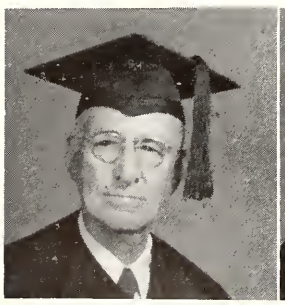
FISHER

FITZGERALD

FLETCHER

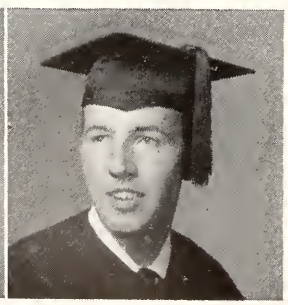
FOLEY

SENIORS

NANCY LOU FAGEN; Tampa; B.A. in Arts and Sciences and English; Zeta Tau Alpha Vice President; Sophomore Council; Garnet Key; Mortifiied; Women's Judiciary; Junior Counselor; President of Reynolds Hall.

DOLLIE ELIZABETH FAHLE; Lakeland; B.S. in Elementary Education; Alpha Xi Delta; Freshman Flunkies; Future Teachers of America; Gymkana; American Childhood Association; Circus; Art Interest Club.

LINDA FARRELL; Clearwater; B.S. in Nursing.

SAM L. FAULKNER; Columbus, Georgia; B.S. in Business; Phi Delta Theta; Alpha Kappa Psi.

ROY M. FERGUSON; St. Petersburg; B.S. in Business; Phi Kappa Tau; Delta Sigma Pi; Inter-Fraternity Council Vice President; Scullions.

PATRICIA M. FILSON; Hollywood; B.S. in Education; Delta Gamma; Junior Counselor.

ELIZABETH FISCHER; St. Petersburg; B.S. in Home Economics; Delta Delta Delta; Circus; Tally-Ho Staff.

BEVERLY JEAN FISHER; Tallahassee; A.B. in Arts and Sciences; transfer from University of Florida.

HARRISON H. FISHER, SR.; St. Petersburg; A.B. and M.D. in Art History and Medicine; Industrial Arts Club.

CARL MANKIN FITZGERALD; B.A. in Social Work; Intramural Debate; Bristol Social Work Scholarship; Social Work Club; Program Chairman; Intramural Athletic Officer; Senior Housefellow; Miami Career Day Program.

PATSY H. FLETCHER; Tallahassee; B.S. in Social Welfare; Alpha Gamma Delta; Annual Staff.

ROBERT PATRICK FOLEY; Chicago, Illinois; B.S. in Business Management; Theta Chi; President of Gold Key; Arnold Air Society; Officer; Scabbard and Blade; Outstanding Military Award; Insurance and Real Estate Club; Varsity Swimming Team; Letterman; Fraternity Intramurals; Fraternity Vice President; Homecoming Dance Chairman; Men's Judiciary; Sandspur Business Manager; Who's Who.

Seminole and alumni guests fill themselves with good food at Homecoming barbecue.

SENIORS

JEANETTE FOLSOM: Monticello; B.S. in Education; Phi Mu President.

BOB FORD: Tallahassee; B.S. in Business.

ROBERTA ANN FORREST: Pensacola; B.A. in Secondary Education; Newman Club; South Cawthon Vice President.

JERRY FORTUNE: Laurel Hill; B.S. in Philosophy; Baptist Men's Organization President.

MARCUS T. FOUNTAIN, JR.: DeFuniak Springs; B.S. in Business; Lambda Chi Alpha.

JOSEPH GERALD FRACASSI: Erie, Pennsylvania; B.S. in Geology; F Club; Track.

CLAIRE LOUISE FRANKS: Tampa; B.S. in Elementary Education; F. T. A.; A. C. E.; Geography Club; National Association of Exceptional Children; Newman Club.

CECILA ANN FRANKLIN: Donalsonville, Georgia; B.A. in Social Welfare; Phi Mu; Social Work Club; Wesleyan Foundation; Choral Union; Tally-Ho Staff.

ANN A. FURGIONE: Altoona, Pennsylvania; B.S. in Nursing Education

ANNE MONTAGUE GARDNER: St. Augustine; B.S. in Home Economics and Interior Decoration; Cotillion Club, 3, 4; Circus, 2, 3, 4.

MARTHA ANN GARRETT: Fruitland Park; B.S. in Home Economics; Delta Zeta; Sophomore Council; Mortar Board President; Omicron Nu Scholarship Cup; Home Economics Club President; Junior Counselor; President Delta Zeta.

ELIZABETH GARWOOD: Augusta, Georgia; B.S. in Business; Delta Gamma; Baking Club; Newman Club.

Tri-Delt sextet gives forth with harmony for Campus Chest.

FOLSOM

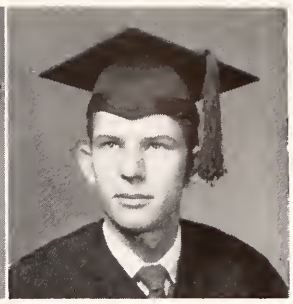
FORD

FORREST

FORTUNE

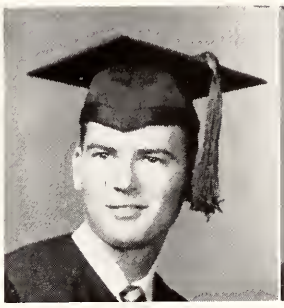
FOUNTAIN

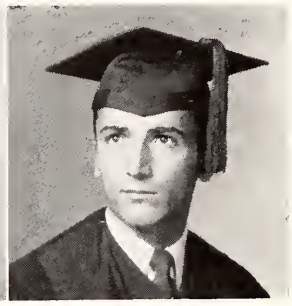
FRACASSI

FRANKS

FRANKLIN

FURGIONE

GARDNER

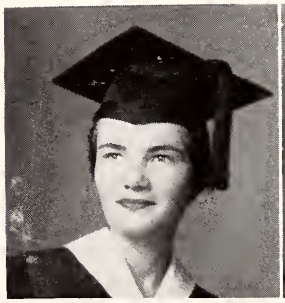
GARRETT

GARWOOD

SENIORS

GATLIN

GEARY

GEHO

GETZEN

GOBLE

GORALZYK

GOTTER

GRAEBNER

GRAHAM

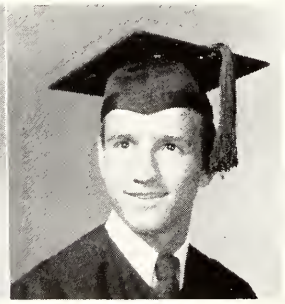
GREEN

GREENBERG

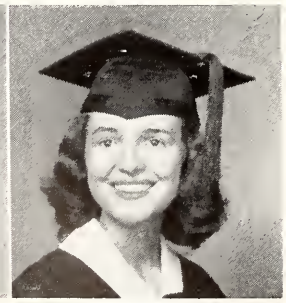
GREGORY

CECIL CAROLYN GATLIN; Tallahassee; B.A. in English; Gamma Phi Beta; Classics Club, 2, 3; Foil and Mask, 2, 3, 4; Gamma Phi Beta Secretary, 2, 3; Vice President, 3, 4.

JUANITA DeBERRY GEARY; Tallahassee; B.A. in Elementary Education; WFSU; Majorette; Theater Dance Group; Kappa Delta Pi.

WILLIAM H. GEHO; Geneva, Ohio; B.S. in Marketing and Business; Sigma Nu.

DOLLY FLORENCE GETZEN; Dade City; B.S. in Home Economics; Kappa Delta.

MARILYN J. GOBLE; Tampa; B.S. in Home Economics; Alpha Omega Pi; Newman Club; Home Economics Club; Manager Gymkana Show; Junior Counselor.

JANET GORALZYK; Niceville; B.S. in Education.

MARY ALICE GOTTER; St. Cloud; B.S. in Business; Alpha Xi Delta.

NAIDA GRAEBNER; Randolph Air Force Base, Texas; Choral Union; Gamma Delta; International Club; University Singers; Gymkana.

WILLIAM RANDOLPH GRAHAM; Bogalusa, Louisiana; B.S. in Insurance and Real Estate; Phi Delta Theta.

CAROL VERNON GREEN; Lake Wales; B.S. in Psychology.

RIMA GREENBERG; New York, New York; B.S. in Arts and Sciences.

ADRIENNE D. GREGORY; Clearwater; B.S. in Elementary Education; Sophomore Council; Junior Council; University Symphony.

Seniors try caps and gowns for the first time at Senior Investiture.

SENIORS

ROBERT GRENN; Brookhaven, Mississippi; B.S. in Business Management; Phi Delta Theta; Football Team.

HILDA JUANITA GRUBBS; Tallahassee; B.S. in Nursing.

CAROLYN A. GRUMBLY; West Palm Beach; B.A. in Art Education; Kappa Delta Pi; General States Scholarship; Newman Club; Librarian; Art Interest Club; Secretary, F.T.A.

JOAN E. GUARD; Atlanta, Georgia; B.S. in Physical Education; Sophomore Council; F Club; Physical Education Association; A.A.H.P.E.R.; Secretary-Treasurer U.R.A, 1951-52; President U.R.A., 1954-55; Junior Counselor.

RICHARD (DICK) GUTTING; Tallahassee; B.S. in Physical Education; Gold Key; O.D.K.; Scabbard and Blade; Gymnastica; F.S.U. Hall of Fame; 1953 Who's Who among College Students; Head Instructor Tallahassee Tumbling Tots, 4 Years; Marching Chiefs; Sandspur; Gymkana; Career Days; 1951 Georgia-Florida and Southeastern A.A.U. Tumbling Champion; Florida and Southeastern A.A.U. Tumbling Champion; 1952 Georgia-Florida and Southeastern A.A.U. Trampoline Champion; Florida A.A.U. and Southern Intercollegiate Trampoline Champion; National Collegiate Trampoline Champion; 1953 National A.A.U. Trampoline Champion.

ROSANNE ELIZABETH HAGADORN; St. Petersburg; B.S. in Business Education; Pi Omega Pi; State President of Future Business Leaders of America; Canterbury Club.

DALTON HAGLER, JR.; Malone; B.S. in Business Management; Alpha Kappa Psi.

KAY ALYCE HAINES; Daytona Beach; B.A. in Library Science and English; Kappa Alpha Theta; Corresponding Secretary, 4; Vice President, 4; Sophomore Council; Junior Counselor; Freshman Dorm Officer; Soltas, 1, 2, 3, 4; Treasurer Tally-Ho, 3, 4; Speech Production, 1; Homecoming Committee, 4; Sandspur, 1.

IRENE MALVERN HALL; Miami; B.S. in Education.

HELEN LOUISE HAMILTON; Jacksonville; B.S. in Psychology; Kappa Alpha Theta.

JANET HELEN HAMRICK; Tallahassee; B.S. in Social Welfare; Alpha Xi Delta.

MERLE JOYCE HANNA; Altha; B.S. in Elementary Education and Early Childhood; Association of Childhood Education.

Noted author, Rob White, talks to students at English Coffee Hour.

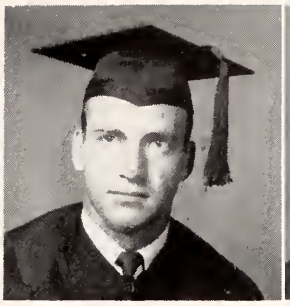

GRENN

GRUBBS

GRUMBLY

GUARD

GUTTING

HAGADORN

HAGLER

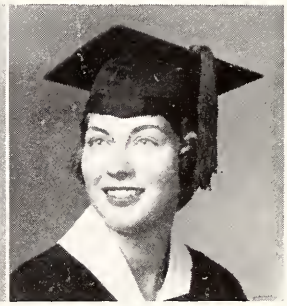

HAINES

HALL

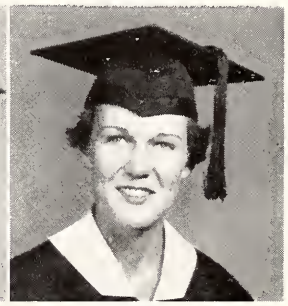

HAMILTON

HAMRICK

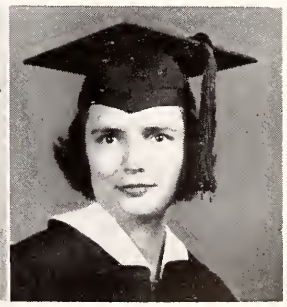

HANNA

HANSHAW

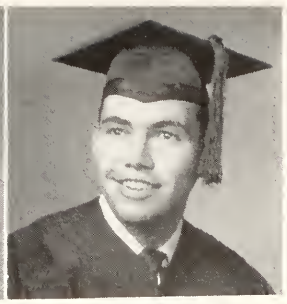
HARDEN

HARGRAVE

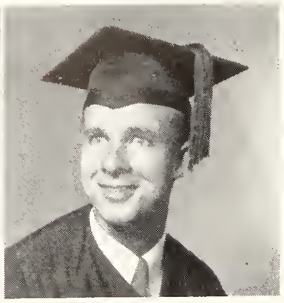
HARLAN

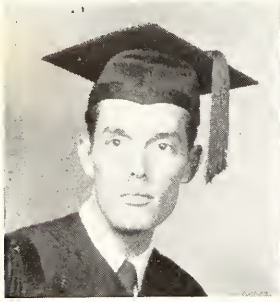
HARMON

HARPER

HARPER

HARRELSON

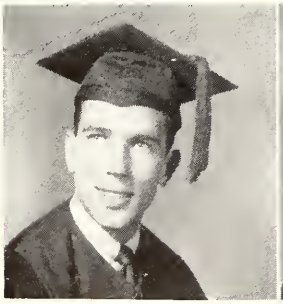
HARRIS

HARRIS

HARRISON

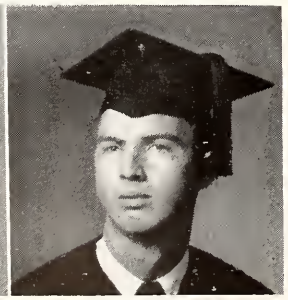
HARRISON

SENIORS

JENNIE LEE HANSHAW: Ft. Myers; B.A. in Education.

CLAUDE M. HARDEN, JR.: Lakeland; B.S. in Journalism; Lambda Chi Alpha Secretary; Sigma Theta.

MARY HELEN HARGRAVE: St. Petersburg; B.S. in Elementary Education and Early Childhood; Kappa Delta Pi; Fire Marshal; Future Teachers of America.

RONALD DEAN HARLAN: Clearwater; B.S. in Accounting; Alpha Kappa Psi; Baptist Student Union.

CHARLES D. HARMON: Lake Worth; B.S. in Business; Sandspur 1951-1954.

DONNA LOU HARPER: Sanford; B.S. in Education; Kappa Alpha Theta; Sigma Alpha Iota; National Music Honorary; University Singers; Women's Glee Club; Choral Union; Sweethearts; Sandspur; Westminster Fellowship; Junior Counselor; Speech Production 1954.

SHIRLEY RUTH HARPER: West Palm Beach; B.S. in Secondary Education; Sophomore Council; Secretary of Student Body 1954 Summer School; Miss Betty-Co-Ed; Military Ball Queen's Court; Interfraternity Council Queen's Court; Cheerleader; Calendar Girl in Smoke Signals; Sigma Kappa's Outstanding Active in 1954; Modern Dance Group; Theater Group; War Path Club; Circus.

MARY LOU HARRELSON: Mulberry; B.S. in Social Welfare and Child Development; Alpha Xi Delta; Association for Childhood Education; Social Work Club; Choral Union; Pi Kappa Phi Sweetheart; Gymkana Court of Honor; Betty-Co-Ed; Light Opera Guild; Operetta; Dorm Social Chairman Summer 1954.

JOE HARRIS: Memphis, Tennessee; B.S. in Public Administration; Sigma Alpha Epsilon; Varsity Tennis; Sophomore Council; F Club.

MARY M. HARRIS: Quincy; B.S. in Education; Sigma Kappa; Sophomore Council; Sigma Kappa Second Vice President.

CHARLIE M. HARRISON: Tallahassee; B.S. in Elementary Education.

RALPH W. HARRISON: DeFuniak Springs; B.S. in Business; Baptist Student Union.

Crowd watches Marching Chiefs as Furman burns in effigy at Pow-Wow.

SENIORS

SARA V. HARTNESS; St. Petersburg; B.A. in Education; Alpha Gamma Delta; Future Teachers of America; Association for Childhood Education.

BOBBIE JEAN HARTSFIELD; Tallahassee; B.S. in Art; Alpha Chi Omega.

MARY ELIZABETH HARVEY; Macclenny; B.S. in Home Economics Education; Wesley Players; Secretary Methodist Student House.

MILDRED JEANETTE HATCH; Branford; B.S. in Education; Junior Counselor; Education Scholarship; Future Teachers of America; Baptist Student Union.

PATRICIA HAWES; Tampa; B.S. in Business; Women's F Club.

ELIZABETH ANN HAYES; Tampa; B.S. in Elementary Education; Kappa Alpha Theta; Cotillion; Circus; Sandspur.

BETTY ANN HAYNES; Zellwood; B.S. in Physical Education; Alpha Xi Delta; F Club.

ANN LEE HAYS; Arcadia; B.M.E. in Music Education; Gamma Phi Beta; Sigma Alpha Iota; Sophomore Council; Theater Dance Group; F Club; Vice President of Sigma Alpha Iota; Gymkana Honor Court; Kappa Sigma Queen's Court; Costume Chairman of Theater Dance Group; Pledge Trainer of Gamma Phi Beta; Junior Senator; Marching Chiefs; Symphonic Band.

DONA LEE HEIL; Pompano Beach; B.S. in Business Education; Alpha Xi Delta; Choral Union; Funture Teachers of America; F.B.L.A.; Student Christian Association.

A. ARRIS HELMS; Malone; B.S. in Business; Lambda Chi Alpha; F.B.L.A.

FRANCES IRENE HELMS; Orlando; A.B. in Arts and Sciences; Zeta Tau Alpha; Kappa Delta Pi; Sophomore Class Officer; Junior Counselor; Dorm Social Chairman; Associate Managing Editor of the Flambeau; Westminster Fellowship Secretary and Treasurer; Zeta Tau Alpha Publicity Chairman.

JEANNE LEE HELVEY; Coral Gables; B.S. in Secretarial Science; Alpha Delta Pi; Historian, Reporter and Rush Chairman of Alpha Delta Pi; F.B.L.A.; Sandspur.

Cheerleaders hitch a ride with student bigwigs during Homecoming parade.

HARTNESS

HARTSFIELD

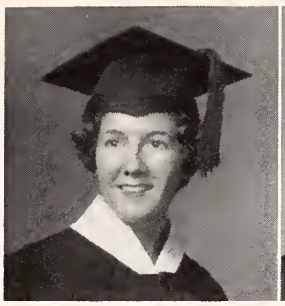
HARVEY

HATCH

HAWES

HAYES

HAYNES

HAYS

HEIL

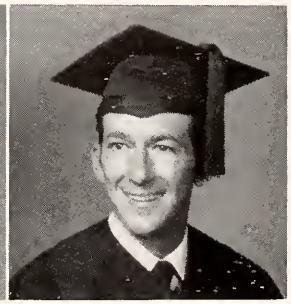
HELMS

HELMS

HELVEY

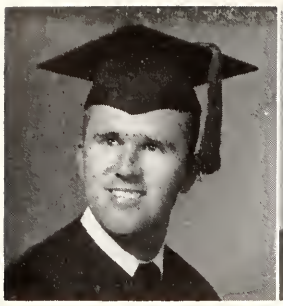
HENRY

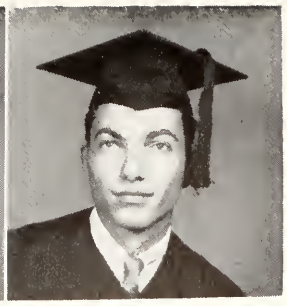
HEROLD

HICKS

HIGGINS

HILL

HILLMAN

HIXON

HODGES

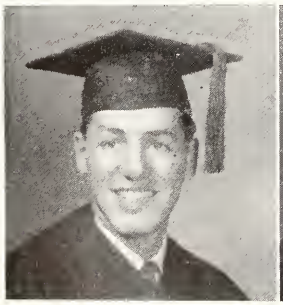
HOLLIS

HOLLIS

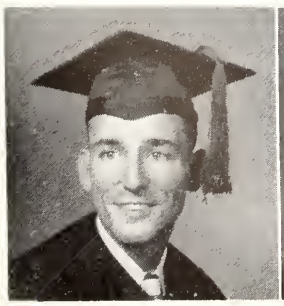
HOLLEY

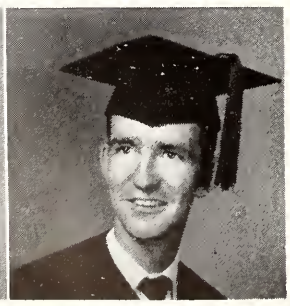
HOLSTON

SENIORS

JACKSON C. HENRY; Dade City; B.A. in Management; Kappa Sigma; Pershing Rifles; Foil and Mask.

FRED HEROLD; Miccosukee; B.S. in Journalism; Theta Chi; Alpha Delta Sigma Secretary; Men's Sophomore Council; Managing Editor of Tally-Ho; Journalism Club.

HELEN JUANITA HICKS; DeFuniak Springs; B.S. in Elementary Education; Transfer Counselor; Future Teachers of America.

JOAN HIGGINS; Haines City; B.S. in Education; Pi Beta Phi.

MARY EVELYN HILL; Wildwood; B.S. in Home Economics Education; Sophomore Council; Alpha Chi Omega; Home Economics Club; Scholarship Club; University Government Association Funds Committee; Wesley Foundation; Choral Union.

NANCY STUART HILLMAN; Lake Worth; B.S. in Advertising; Kappa Alpha Theta Rush Chairman; Lambda Alpha Chi; WFSU; Elections Committee; Smoke Signals Business Manager.

JO ANN HIXON; Tampa; B.S. in Elementary Education; Kappa Delta.

SALLY JEAN HODGES; DeFuniak Springs; B.S. in Elementary Education; Women's Glee Club; American Childhood Education; Future Teachers of America.

DON HOLLIS; Tallahassee; B.S. in Accounting; Kappa Alpha; Omicron Delta Kappa; Gold Key; Sophomore Men's Council; Outstanding Junior Cadet R.O.T.C.; Arnold Air Society; Student Senate.

NANCY N. HOLLIS; Tallahassee; B.S. in Dietetics; Home Economics Club; Dames Club; Junior Counselor.

HENRY S. HOLLEY; Quincy; B.S. in Public Administration.

WILLIAM JOSEPH HOLSTON; Tallahassee; B.M.E. in Music; Orchestra.

Sorority girls hurdle the hay in Sigma Chi Derby.

SENIORS

JAMIE JO HOOD; Jacksonville; B.M.E. in Music Education; Delta Zeta; Marching Chiefs; University and State Symphony Orchestras; Concert and Symphonic Bands; Choral Union.

CHARLES HILTON HOOPER; Humboldt, Tennessee; B.S. in Trades and Industrial Education; Painters and Decorators of America.

CHARLES JACK HOUSER, Goldsboro, North Carolina; B.S. in Business; Phi Delta Theta.

MIRIAM ROSE HOWARD; Bartow; B.S. in Home Economics; Delta Zeta; Sophomore Council; Junior Counselor; Dorm President; Second Vice President Delta Zeta; Home Economics Club; Baptist Student Union.

BOBBY L. HOWE; Tallahassee; B. S. in Business Management.

ROBERT LEE HUDSON; Sarasota; B.S. in Business Management; Sigma Alpha Epsilon; President F Club; Captain Baseball Team Men's F Club; Scabbard and Blade.

JANELLE ROSE HULL; Jacksonville, B.S. in Elementary Education; Alpha Gamma Delta; Traffic Court.

MARTHA SUE HUMPHRYS; Coral Gables; B.M.E. in Music Education; Zeta Tau Alpha; Sigma Alpha Iota; President of Pi Kappa Lambda; Majorette; Garnet Key; Mortar Board; Sophomore Council; Women's Glee Club President.

JULIAN P. HURST; Camilla, Georgia; B.S. in Advertising; Sigmu Nu Commander; Treasurer of Inter-Fraternity Council; F Club; Track Team.

JAMES HUSSONG; Quincy; B.M. in Theory; University Singers; Wesley Foundation.

JO ANN HUTTO; Tallahassee; B.S. in Home Economics; Kappa Alpha Theta; Circus; Freshman Carnival Queen; Sophomore Hop Court; Junior Prom Court; Sophomore Council; Village Vamps; Home Economics Club.

RICK HUTTO; Orangeburg, South Carolina; B.S. in Radio Speech; President of Seminole Broadcasting Association; Station Manager of WFSU; Co-director of WFSU Special Events; WFSU-FM Organization Committee; Chief Announcer of WFSU-FM Summer 1954; Chairman of Intelligence Faith Week Radio Committee; Master of Ceremonies 1953 Military Ball; Wesley Foundation; Associate News Editor of WFSU-FM; Master of Ceremonies 1954 Sandspur Production.

Seminole war canoe sinks Furman ship in Homecoming Decorations.

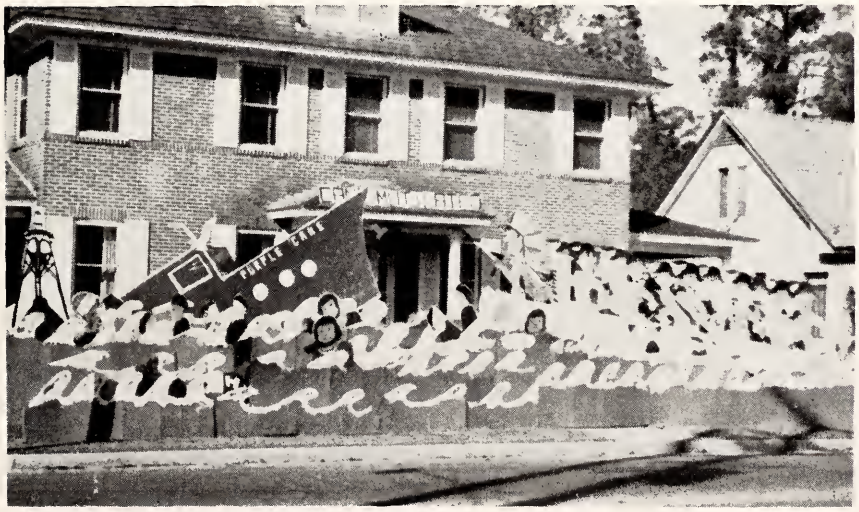

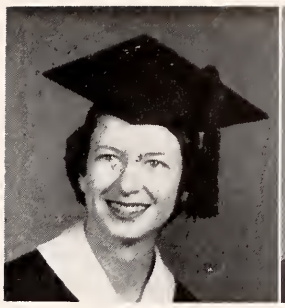
HOOD

HOOPER

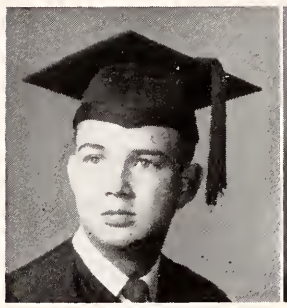
HOUSER

HOWARD

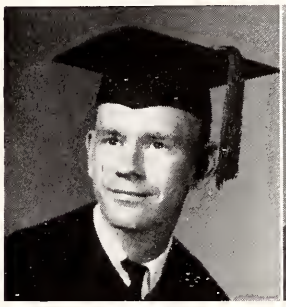
HOWE

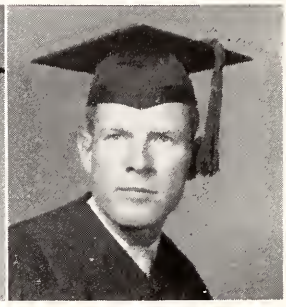
HUDSON

HULL

HUMPHRYS

HURST

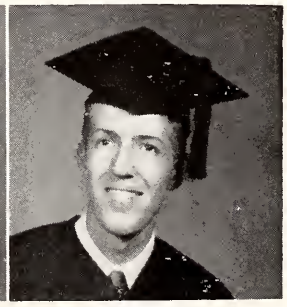
HUSSONG

HUTTO

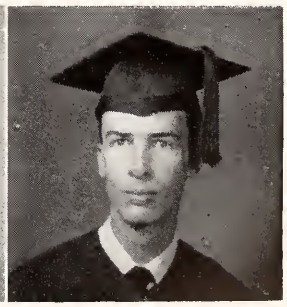
HUTTO

ILLIG

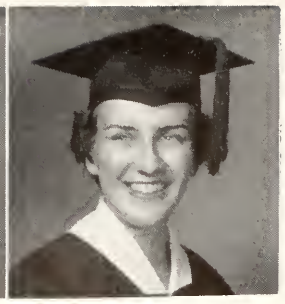
INGRAM

INTARAKUMHANG

JACKSON

JACKSON

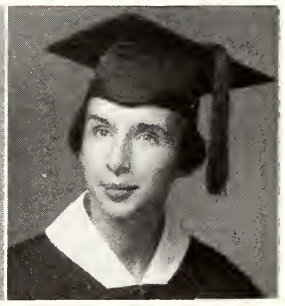
JARRETT

JENNINGS

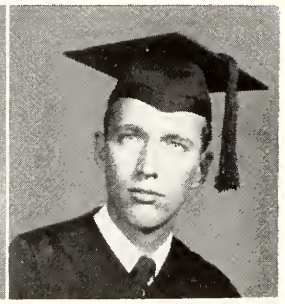
JENSEN

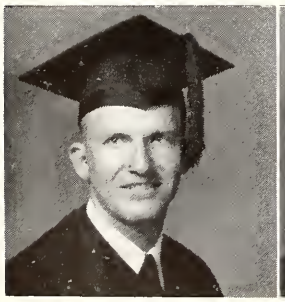
JOHNSON

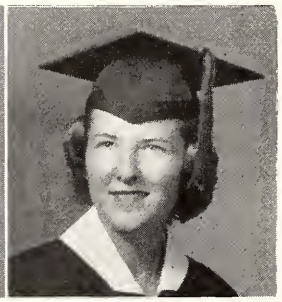
JOHNSON

JOHNSON

JOHNSON

SENIORS

ARTHUR H. ILLIG; Endicott, New York; B.S. in Business; Delta Sigma Pi; Publicity Chairman of the Wesley Foundation; Baker's Club; Pershing Rifles.

MARILYN M. INGRAM; Jacksonville; Alpha Omicron Pi; Wesley Foundation.

RUNJUAN INTARAKUMHANG; Dhonburi, Thailand; B.S. in Library Science.

PHOEBE ANNE JACKSON; Jacksonville; B.A. in English; Pi Beta Phi President; Sophomore Council; Alpha Lambda Delta; Mortar Board; Garnet Key; Freshman Flunkies Chairman; Sophomore and Junior Senator; Secretary of State; Mortar Board Jr. Women's Scholarship Cup.

SARAH JACKSON; Pensacola; B.M. in Music; Sigma Kappa.

JAN EICHINGER JARRETT; Tallahassee; M.A. in Arts and Sciences; Alpha Omicron Pi; Kappa Delta Pi; WFSU; Choral Union; Tarpon Club Vice President; Cotillion Club; Dames Club; Warpath Club; Dean's List.

MARGARET JENNINGS; Galax, Virginia; M.A. in Arts and Sciences in American Studies.

CLAIRE D. JENSEN; Tallahassee; B.S. in Meteorology.

BOBBY LEE JOHNSON; Tallahassee; B.S. in Business Management.

CAROLYN JOHNSON; Quincy; B.S. in Early Childhood and Elementary Education; Alpha Gamma Delta; Sophomore Council; Junior Counselor; Secretary Senior Class; Association for Childhood Education; Wesley Foundation Council; Sophomore Representative to Women's Judiciary.

DOT JOHNSON; Orlando; B.S. in Elementary Education; Chi Omega; Kappa Delta Pi; Sophomore Council; Treasurer Village Vamps; Garnet Key; Mortified; Sophomore Hop Court; Junior-Senior Prom Court; Military Ball Court; Homecoming Queen's Court; Smoke Signals Calendar Girl; Cheerleader; A.C.E.; Freshman Flunkies; Secretary Sophomore Class; Treasurer Junior Class; Circus.

JANIE DONNA JOHNSON; Green Cove Springs; B.S. in Home Economics; Sandspur.

Impressionism highlights exhibit at F. S. U. Museum.

SENIORS

LIL JOHNSON; Alva; B.S. in Business; Phi Mu.

ROSEMARY McELROY JOHNSON; Kingsport, Tennessee; B. S. in Business Education; Pi Omega Pi.

JOE ANN JONES; Cross City; B.S. in Elementary Education.

PATRIA INEZ JONES; Miami; B.S. in Education; Junior Counselor; Future Teachers of America; Newman Club.

RONALD E. JUTILA; Pensacola; B.S. in Business; Sigmu Nu.

STEVE KALENICH, JR.; Toledo, Ohio; B.S. in Social Welfare; Alpha Tau Omega; Varsity Football; Arnold Air Society; Men's "F" Club; Social Work Club.

DOROTHY KANNON; Winter Garden; B.S. in Art.

HAROLD H. KASTNER, JR.; Sanford; B.S. in Arts and Sciences; Alpha Tau Omega.

RUTH ANN KEGEL; Hobe Sound; B.S. in Elementary Education; Art Interest.

DAVID THOMAS KENNEDY; Tampa; B.S. in Arts and Sciences (Pre-Law); Alpha Tau Omega; Sophomore Men's Council; Gold Key Alumni Secretary, Vice President; University Senate; Honor Court; President Summer Student Body; Attorney General; Men's "F" Club; Inter-Fraternity Council; American Society of Public Administration; President Young Democrats Club; Flambeau Senior Staff; Smoke Signals Senior Staff.

MARGARET JEAN KENNEDY; Miami; B.S. in Elementary and Early Childhood Education; Future Teachers of America; Band; Association of Childhood Education.

RAYMOND KICKLIGHTER; Tampa; B.M.E. in Music Education; Sigma Chi Secretary; Freshman Class Play; University Singers; Choral Union; Sandspur; Collegians; WFSU; Air Force R.O.T.C.

Women's "F" Club decorates Gate for Homecoming.

JOHNSON

JOHNSON

JONES

JONES

JUTILA

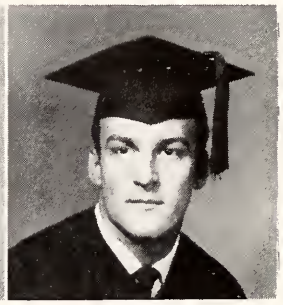
KALENICH

KANNON

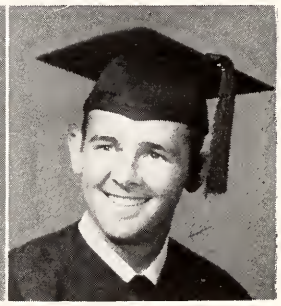
KASTNER

KEGEL

KENNEDY

KENNEDY

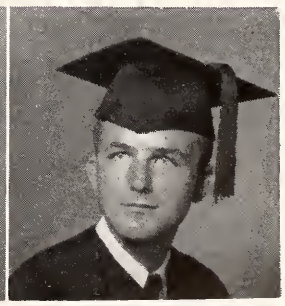
KICKLIGHTER

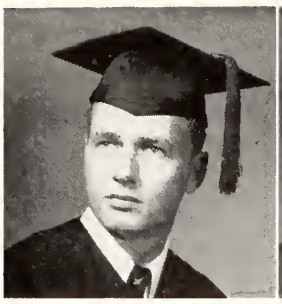
KINDRED

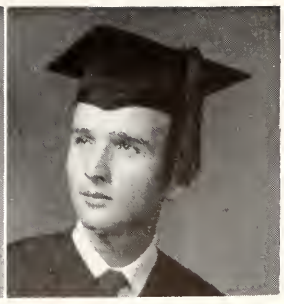
KING

KING

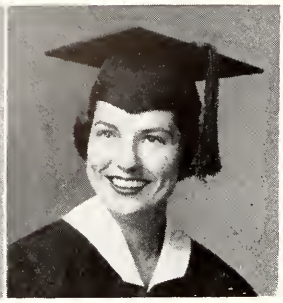
KING

KING

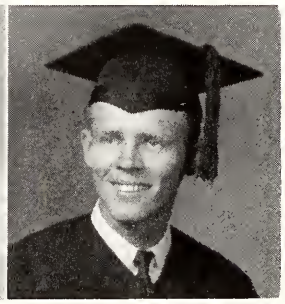
KINSEY

KIRBY

KIRKLAND

KISH

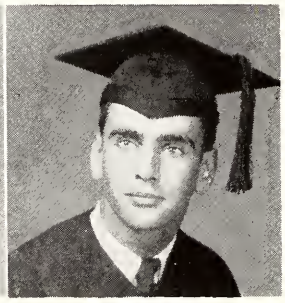
KOONCE

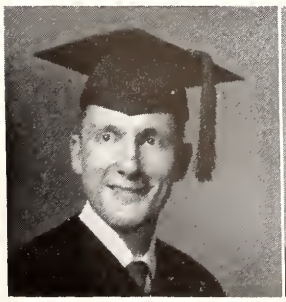
KRBLICH

LABENSKI

SENIORS

KERMIT GUY KINDRED; Miami; B.S. in Business; President Theta Chi

ANDREW BAKER KING; Knoxville Tennessee; B.A. in Meteorology.

GILBERT D. KING; DeFuniak Springs; B.S. in Marketing.

KAY CONSTANCE KING; Tallahassee; B.S. in Psychology; Phi Mu; Freshman Flunkies; Sandspur.

RONALD FLETCHER KING; Daytona Beach; B.S. in Arts and Sciences; Theta Chi; Men's "F" Club; Varsity Football.

HUGH RUSSELL KINSEY; Ft. Lauderdale; B.S. in History; Baptist Student Union.

VIRGINIA STEEN KIRBY; Tallahassee; B.S. in Social Work; University Dames Club.

BETTYE C. KIRKLAND; DeFuniak Springs; B.S. in Business Education; Pi Omega Pi; Future Business Leaders of America; State Scholarship Holders Club.

MICHAEL KISH; Miami; B.S. in Public Administration; Lambda Chi Alpha; Vice President Senior Class.

JACKSON D. KOONCE, JR.; Jacksonville; B.S. in Business; Lt. Commander Sigma Nu; Men's Sophomore Council; Track.

CHARLES KRBLICH; Clearwater; B.S. in Business; Baseball.

CAROL F. LABENSKI; Tallahassee; B.A. in Anthropology; International Club; Newman Club; Flying Club.

Bevy of beauties pose for photographer at Miss F. S. U. contest.

SENIORS

RONDEAU G. LAFFITTE, JR.; Tallahassee; B.S. in Arts and Sciences.

JEAN ALICE LAMB; Jacksonville; B.A. in Library Science; Soltas; Student Association of Library Assistants; Baptist Student Union; Women's Judiciary.

LYNDA BERNICE LANE; Jacksonville; B.S. in Education; Chi Omega President; Kappa Delta Pi; Future Teachers of America; Association Childhood Education; Warpath Club.

JO CAROL LAW; Brooksville; B.A. in Arts and Sciences; Treasurer and Vice President Alpha Delta Pi; Secretary and Treasurer of Phi Alpha Theta; Junior Counselor.

MARCIE RAE LEE; St. Petersburg; B.S. in Arts and Sciences (Speech); Gamma Alpha Chi; Les Jongleurs; WFSU.

DOROTHY LESLIE; Miami; B.S. in Home Economics; Social Chairman; Gamma Alpha Chi; President Home Economics Club; Junior Counselor; Freshman Flunkies.

VIRGINIA CAROLYN LETT; Pensacola; B.S. in Education; Future Teachers of America.

SYLVIA LEWIS; Cottonwood, Alabama; B.S. in Education; Alpha Gamma Delta.

TOMMY LEWIS; Tallahassee; B.A. in Mathematics; Lambda Chi Alpha; Tau Kappa Alpha; Collegians; Varsity Debate Squad; Men's Judiciary; Smoke Signals; Flambeau; Tally-Ho.

NELL LIMBAUGH; Alva; B.S. in Child Development and Elementary Education and Home Economics; Baptist Student Union; Association of Childhood Education; Future Teachers of America.

MARFESA SUE LINDAMOOD; Bluefield, West Virginia; B.S. in Social Welfare; Social Work; American Society for Public Administration; Future Teachers of America; Association for Childhood Education International.

MARLENE LOOS; Hollywood; B.S. in Elementary Education; Delta Gamma; Junior Counselor; Newman Club.

Student Senate meets in the State Legislative Chamber to add realism to their meetings.

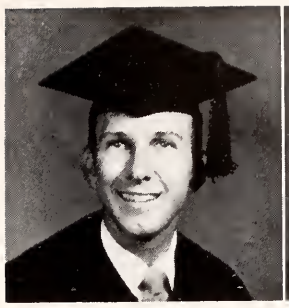

LAFFITTE

LAMB

LANE

LAW

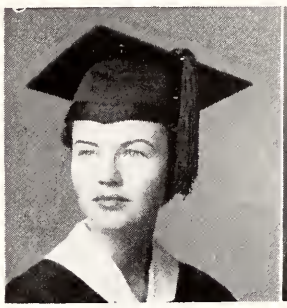

LEE

LESLIE

LETT

LEWIS

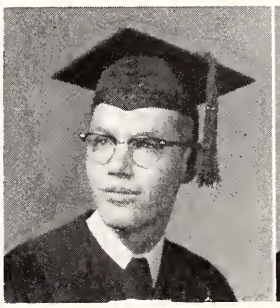

LEWIS

LIMBAUGH

LINDAMOOD

LOOS

SENIORS

LOVELL

LUCAS

LUKOW

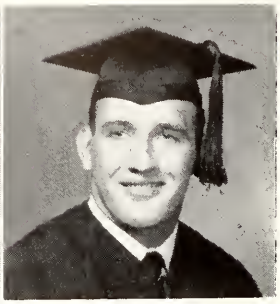
MAKOWIEKI

MANEE

MANTZANAS

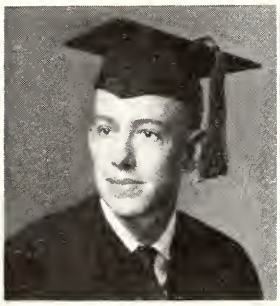
MARCHETTI

MARRAINE

MARTIN

MARTIN

MARTIN

MARTINELLI

SONIA LOVELL; Ocala; B.S. in Education; Alpha Omicron Pi; Future Teachers of America; Association of Childhood Education.

SUSAN LUCAS; Jacksonville; B.M. in Music; Alpha Xi Delta; Sigma Alpha Iota; Vice President School of Music; Junior Counselor; Orchestra; Band.

NEIL B. LUKOW; Brooklyn, New York; B.S. in Business; Who's Who in American Colleges and Universities; Charter member Tau Epsilon Phi; Scullions.

ALEX MAKOWIEKI; St. Monaca, Pa.; B.S. in Arts and Sciences; Captain Varsity Football Team.

ANNE WHITNEY MANEE; Plant City; B.S. in Education; Chi Omega; Circus; Choral Union; Freshman Flunkies; Association of Childhood Education.

IRENE MANTZANAS; Perry; B.S. in Education; Gamma Phi Beta.

GEORGE MARCHETTI; Pensacola; B.S. in Bacteriology; International Student Club.

IONE ANNE MARRAINE; Monticello; B.A. in Elementary Education and Early Childhood Development; Alpha Gamma Delta; Women's "F" Club; Future Teachers of America; Association of Childhood Education; Circus.

GEORGE CHARLES MARTIN, JR.; Sarasota; B.S. in Public Administration; Sigma Alpha Epsilon; Traffic Court; Honor Court; American Society for Public Administration.

MARY ELLEN MARTIN; Miami; B.S. in History; Future Teachers of America; WFSU.

H. RUSSELL MARTIN, JR.; Savannah, Georgia; B.S. in Art and Sciences; Sigma Nu.

CHRISTINE MARTINELLI; Miami; B.A. in Mathematics; Alpha Epsilon Delta; President Alpha Epsilon Delta.

Theta Chi's clown at Sigma Kappa Variety Show.

SENIORS

HARRY W. MASSEY; Canton, Mississippi; B.S. in Business; Phi Delta Theta Alumni Secretary; Omicron Delta Kappa; Gold Key; Varsity Football; President Senior Class; Treasurer Junior Class; President Men's "F" Club; Who's Who in American Colleges and Universities; Football Council.

DINAH MURPHY MATTHEW; Auburndale; B.S. in Arts and Sciences; Circus.

A. ELIZABETH MAUCH; Miami; B.S. in Education; Gamma Phi Beta; Les Jongleurs Recording Secretary; Junior Counselor; Speech Productions.

NANCY MARGARET MAXWELL; Tampa; B.A. in English; Zeta Tau Alpha; Transfer Student.

NANCY JANE MAYER; Pensacola; B.S. in Elementary and Early Childhood Education; Delta Delta Delta; Secretary-Treasurer of Cotillion; Flambeau; Circus; Panhellenic; Association of Childhood Education; Sandspur.

BARBARA RUTH MEADOWS; Daytona Beach; B.S. in Art; Zeta Tau Alpha.

VIRGIE DOLORES MELTON; DeLand; B.S. in Nursing; Alpha Omicron Pi.

PATRICIA R. MEREDITH; Daytona Beach; B.S. in Education; Kappa Alpha Theta; Junior Counselor; Cotillion; American Recreation Society; Circus.

DOSSEY C. MERRITT; Lakeland; B.S. in Mathematics; Alpha Tau Omega Vice President and Treasurer; Arnold Air Society; Honorary AFROTC.

JAMES A. MESSINESE; Jacksonville Beach; B.S. in Education; Alpha Tau Omega; Varsity Football; Assistant Coach; Men's "F" Club; Sportsmanship Award; Joe College.

JOAN JEANNETTE MIKESELL; St. Petersburg; B.S. in Business Education; Chi Omega Pledge Trainer; Kappa Delta Pi; Pi Omega Pi Secretary-Treasurer; Sophomore Council; Secretary Sophomore Class; Future Business Leaders of America; Sandspur.

ALICE ELIZABETH MILLER; Jacksonville; B.A. in Library Science; Delta Zeta; Soltas.

Bob Foley, president of Gold Key, presents the queen and her court at the Homecoming Dance.

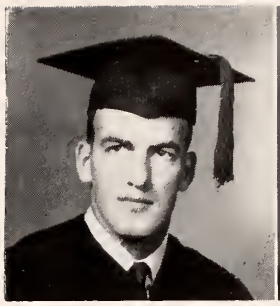
MASSEY

MATTHEW

MAUCH

MAXWELL

MAYER

MEADOWS

MELTON

MEREDITH

MERRITT

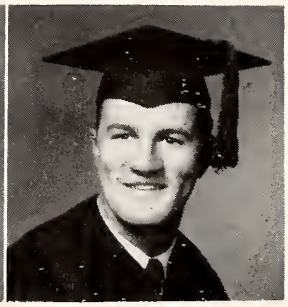
MESSINESE

MIKESELL

MILLER

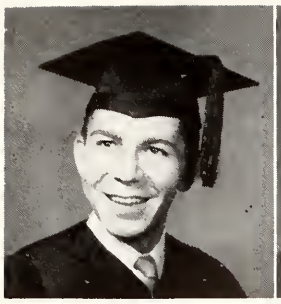
MILLER

MILLER

MILLER

MILLER

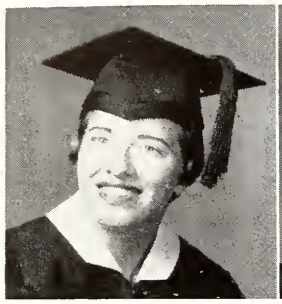
MILLER

MILLER

MILLS

MOORE

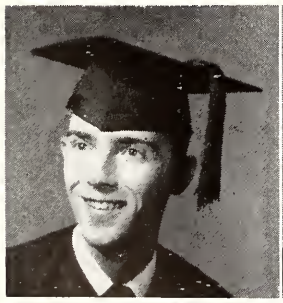
MOORER

MORGAN

MORRIS

MORRISON

SENIORS

BERTRAM U. MILLER; Tallahassee; B.S. in Arts and Sciences (Psychology); Justice Honor Court; Honor Committee; Treasurer, Vestry Ruge Hall.

BETTY JO MILLER; Tampa; B.S. in Education; Secretary Kappa Delta; Homecoming Court; Miss FSU; President Village Vamps; Association of Childhood Education; Sweetheart of Sigma Nu.

CHARLOTTE MAE MILLER; Quincy; B.S. in Education.

EFFIE McRAE MILLER; Palatka; B.S. in Elementary Education; Kappa Delta; Association of Childhood Education; Choral Union; Circus.

MARILYN ANN MILLER; Vero Beach; B.S. in Art; Alpha Chi Omega.

MARY E. M. MILLER; Wauchula; B.S. in Education.

FRANCES McDONALD MILLS; Jacksonville; B.A. in Library Science; Junior Counselor; Wesley Foundation; Soltas.

QUINTON MOORE; Tallahassee; B.S. in Journalism; Delta Sigma Omega; Sigma Theta.

JOSEPH RICHARD MOORER; Orangeburg, South Carolina; B.S. in Business; F. S. U. Baking Club; Wesley Players; Wesley Foundation Council President; Alpha Kappa Psi; Inter-Church Fellowship President 1954; Vice President 1953; Intelligent Faith Week, President 1954, Vice President 1953; Student Christian Association.

ANNE MORGAN; Tallahassee; B.A. in American Studies; Wesley Players.

ROBERT D. MORRIS; Tallahassee; B.S. in Business; Delta Sigma Phi; Scullions.

BETTY MORRISON; Stuart; B.S. in Social Welfare; Social Work Club.

Sunset forms unusual pattern behind modernistic West Hall.

SENIORS

MANUEL GEORGE MOSHONAS; Tarpon Springs; B.S. in Chemistry; Student Affiliate President American Chemical Society; Football.

BETTY ANN MUNROE; Tallahassee; B.S. in Social Welfare; Pi Beta Phi Scholarship Chairman; Garnet Key; Mortified; Sophomore Hop Court; Homecoming Court; President Village Vamps; Warpath Club; Freshman Flunkies; Sophomore Council; University Honor Court Justice; Circus; Head Cheerleader; Secretary of Honor on President's Cabinet; Freshman Carnival Court.

BARBARA JoANN MURPHY; Johnson City, Tennessee; B.S. in Psychology; Alpha Chi Omega; Transfer from Texas State University.

JOAN ELIZABETH MYNIHAN; Jacksonville; B.S. in Education; Kappa Delta; Kappa Delta Pi; Cotillion; Association for Childhood Education.

WILLIAM MARION McARTHUR; Pensacola; B.S. in Social Welfare and Social Studies; Sigma Alpha Epsilon.

GLORIA ANN McBRIDE; Lake City; B.S. in Social Work.

MARY ANN McFARLAND; Port St. Joe; B.A. Elementary Education; Phi Mu; Senior Representative Honor Court; Future Teachers of America; Circus.

ELOISE McGIRR; Pensacola; B.S. in Fashion Institute; Delta Delta Delta; Gamma Alpha Chi; Tally-Ho; Smoke Signals.

JO ANN McKAY; Pensacola; B.S. in Education.

JANE GWYN McKNEELY; Griffin, Georgia; Kappa Alpha Theta; B.S. in Education; Alpha Tau Omega Sweetheart; Physical Education Association; AAHPER; Wesley Foundation; Chairman of Off Campus Court; Chairman of Judiciary in Summer School.

ERNEST LAMAR McMATH; Jacksonville; B.S. in Business.

ROBERT K. McMILLAN, JR.; Brewton, Alabama; B.M. in Music; Phi Mu Alpha; Marching Chiefs; Symphonic Band; Circus Band; Lab Band.

Majorettes personify Little Brown Jugs in can-can routine at Pow Wow.

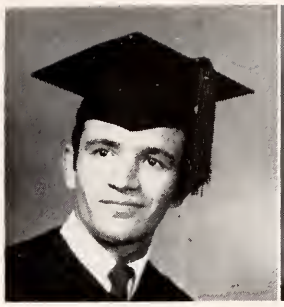

MOSHONAS

MUNROE

MURPHY

MYNIHAN

McARTHUR

McBRIDE

McFARLAND

McGIRR

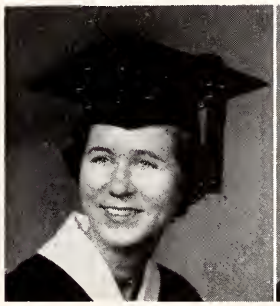

McKAY

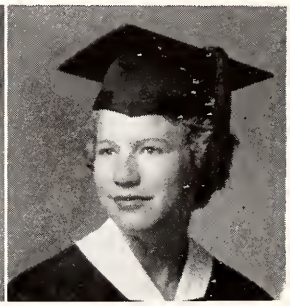

McKNEELY

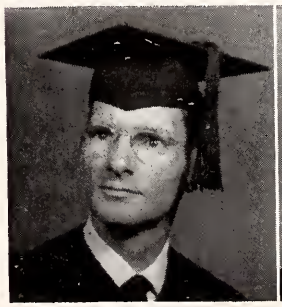

McMATH

McMILLAN

McNAB

McNATT

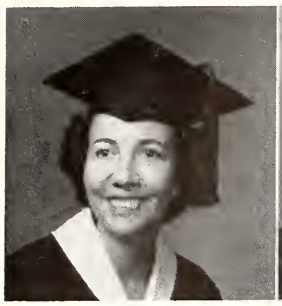
McRAE

NAPIER

NAPOLI

NASRALLAH

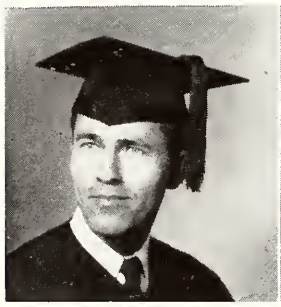
NELSON

NEWSOME

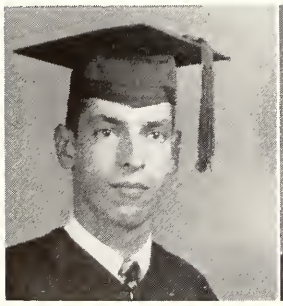
NIMKOFF

O'BRIEN

OGDEN

OSBORN

SENIORS

NEVA LYNN McNAB; Tampa; Chi Omega; Village Vamps; Freshman Flunkies; "Roberta"; B.S. in Education.

MARY ELIZABETH McNATT; Ft. Lauderdale; B.S. in Elementary Education; Future Teachers Association; Gymkana.

EVELYN JONES McRAE; Fort Gaines, Georgia; B.S. in Elementary Education.

MARCIETA NAPIER; Hialeah; B.S. in Education.

STEPHANIE NAPOLI; Queens Village, Long Island, New York; B.S. in Home Economics; Home Economics Club; Journalism Club.

BETTY ANNE NASRALLAH; Jacksonville; B.S. in Elementary Education; Sandspur; Westminster Fellowship; WFSU.

PAUL NELSON; Bonifay; B.S. in Arts and Sciences; Delta Tau Delta; Social Work Club.

JOHN ROBERT NEWSOME; Ocala; B.S. in Accounting; Alpha Kappa Psi; Dean's List; Editor Alpha Kappa Psi Publication; Marching Chiefs; Symphonic Band; Circus Band.

PETER LLEWELLYN NIMKOFF; Tallahassee; B.A. in American Studies; President Sigma Chi; President Student Body; Student Body Attorney General; Omicron Delta Kappa; Gold Key; President Sigma Tau Delta; President Tau Kappa Alpha; Varsity Track; "F" Club; Inter-Fraternity Council; Intercollegiate Forensics; Debate Captain; Flambeau; Smoke Signals; Tally-Ho; Westminster Fellowship; Sophomore Council; International Debate.

PATRICIA MAY O'BRIEN; Jacksonville; A.B. in Elementary and Early Childhood Education; Alpha Xi Delta; Kappa Delta Pi; President Association for Childhood Education; Recording Secretary Student Christian Association; Future Teachers of America; Theater Dance Group; Vice President Junior Counselor in Bryan; Baptist Student Union.

EUGENIA RUTH OGDEN; Winter Haven; B.S. in Elementary Education; Chi Omega; Association of Childhood Education; Future Teachers of America.

JANET ANN OSBORN; Eustis; B.A. in Library Science; Soltas Treasurer.

Sara Jackson sings for Freshman Talent Night.

SENIORS

HORACE R. OWEN, JR.; Neptune Beach; B.S. in Business.

FLORENCE EMILY PACE; Lakeland; B.S. in Elementary Education; Alpha Xi Delta; Baptist Student Union; Association for Childhood Education International; Junior Counselor.

NANCY C. PALMER; Miami; B.S. in Social Work; Alpha Chi Omega; Social Work Club; Canterbury Club.

JOAN MARIE PARIS; Miami; B.S. in Physical Education; Sophomore Council; Junior Counselor; President Women's Division of University Recreation Association; Vice President Reynolds Hall; Women's "F" Club; Tarpon Club; American Association for Health and Physical Education for Recreation; Physical Education Association; University Recreation Association.

GAIL BUTTRESS PARKER; Dade City; B.S. in Elementary Education; Zeta Tau Alpha; Bit and Spur; Circus.

WILLIAM HENRY PARKER; Tampa; B.S. in Business; Alpha Kappa Psi; Bit and Spur Club; Circus.

BETTY CAROLYN PARMER; Jacksonville; B.S. in Elementary Education.

GLORIA DIANNE PARRISH; Tallahassee; B.S. in Home Economics Education; Delta Sigma Omega; Wesley Players; Wesley Foundation.

JOAN RUTH PEARSON; Miami; B.S. in Nursing; Gamma Phi Beta; Student Nurses Association; Rifle Club.

WILLIAM F. PERRY; Daytona Beach; B.S. in Business; Alpha Kappa Psi.

VIRGINIA PHILLIPS; Lake City; B.S. in Elementary Education; Alpha Gamma Delta; Association for Childhood Education; Circus; Sandspur.

JOHN JOSEPH PISTONE; St. Petersburg; B.S. in Health Education; President and Southeastern Province Chairman of Newman Club; Health Club; Future Teachers Association.

Pretty co-eds give information to visitors at Homecoming.

OWEN

PACE

PALMER

PARIS

PARKER

PARKER

PARMER

PARRISH

PEARSON

PERRY

PHILLIPS

PISTONE

PITTARD

PLATT

PODDICK

POHL

POPPLER

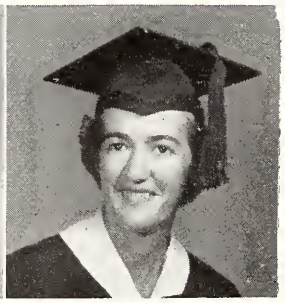
PRESNELL

PRICE

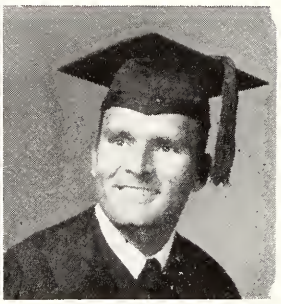
PRINCE

RABB

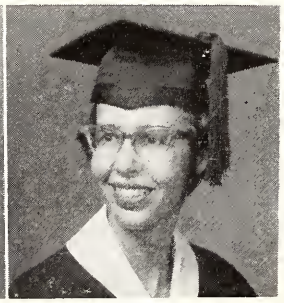
RAINEY

RAMSEY

RANCIER

SENIORS

JEANNETTE LEE PITTARD; West Palm Beach; B.S. in Home Economics; Home Economics Club; Art Interest Club.

DODIE PLATT; Dade City; B.S. in Elementary Education; Chi Omega; Senior Class Social Chairman; Cotillion; Association for Childhood Education.

GERDA WILHELMINE PODDICK; Miami; B.S. in Social Welfare; Social Work Club; Junior Counselor.

DEAN POHL; Tallahassee; B.S. in Business; Phi Delta Theta.

JAMES WILLIAM POPPLER; Dunedin; B.S. in Education.

SADIE KATHRYN PRESNELL; Panama City; B.S. in Education; Intramural Manager; Women's "F" Club; Program Chairman Physical Education Association; Women's Division of University Recreation Association; AAHPER.

NANCENE PRICE; Lake Worth; B.A. in Elementary Education; Kappa Alpha Theta; Sophomore Council Secretary; Association for Childhood Education; Smoke Signals; Sigma Alpha Iota; Vice President Reynolds Hall.

E. C. PRINCE; Paducah, Kentucky; B.S. in Public Administration; American Society of Public Administration.

SYLVIA MAREE RABB; Marianna; B.S. in Home Economics; Chi Omega; Future Teachers Association; Home Economics Club; Transfer from Queen's College.

NANCY ELIZABETH RAINEY; Monticello; A.B. in Social Welfare and Elementary Education; Delta Delta Delta; Dean's List; Future Teachers of America; Freshman Flunkies; Freshman Play; Social Welfare Club.

HARRIET ELIZABETH RAMSEY; Tampa; B.S. in Elementary Education; Vice President and Treasurer of Chi Omega; Future Teachers of America; Treasurer Association for Childhood Education; Kappa Delta Pi; Senior Class Treasurer; Westminster Fellowship.

ESTHER M. RANCIER; Tampa; B.S. in Social Science Education; Sigma Sigma Sigma; Sigma Theta Treasurer; Flambeau; Future Teachers of America; Transfer from Tampa University.

President Campbell dips barbecue for Florida's Governor, LeRoy Collins.

SENIORS

HELEN ANNETTE RAY; Jacksonville; B.A. in Library Science.

BETTYE ANN RAY; Mount Dora; B.A. in Education; Kappa Delta; Les Jongleurs; Women's "F" Club; Women's Division of University Recreation Association; Theatre Dance Club.

CHARLOTTE REAM; Miami; B.A. in Arts and Sciences; Canterbury Club.

HELEN COLEMAN REDCAY; St. Petersburg; B.A. in Library Science; Soltas Club.

JACK BRUCE REINHOLD; Lakeland; B.S. in Arts and Sciences; Tau Kappa Epsilon; Transfer from University of Florida.

WILTON B. RAYNOLDS; Chattahoocee; B.A. in Arts and Sciences.

CORA MAE RICKEY; Miami; B.S. in Elementary Education; Transfer from Marshill Junior College in North Carolina.

MADELYN RICKER; Jacksonville; B.S. in Education; Alpha Xi Delta President; Future Teachers of America; Association for Childhood Education; Sophomore Counselor; Junior Counselor.

MARY JEAN ROBERTSON; Bainbridge, Georgia; Transfer from LaGrange College in Georgia.

HOWARD C. ROBERTSON; Pensacola; B.S. in Business; Alpha Kappa Psi; Baptist Student Union.

DONALD L. ROGERS; Christiansted, St. Croix, Virgin Islands; B.S. in Advertising; Theta Delta Chi; Treasurer Arnold Air Society; "Outstanding Student" Florida Hall; Alpha Kappa Psi; Alpha Delta Sigma President; Methodist Student House; Group Adjutant Air Force ROTC.

RAYMOND E. ROGERS; Pensacola; B.A. in Chemistry; Kappa Alpha Secretary; Student Affiliate of the American Chemical Society Judiciary.

Girls scramble for key in sand-box at Sigma Chi Derby.

RAY

RAY

REAM

REDCAY

REINHOLD

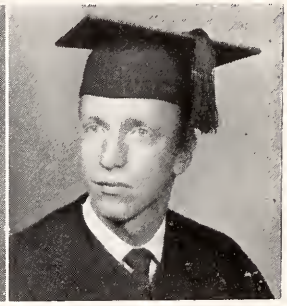

RAYNOLDS

RICKEY

RICKER

ROBERTSON

ROBERTSON

ROGERS

ROGERS

ROHME

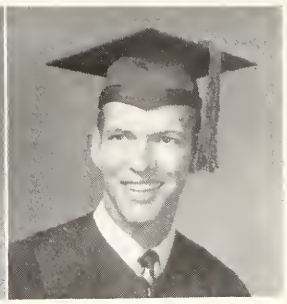
ROONEY

ROSS

ROTHERHAM

RUDIN

RUTHERFORD

RUTZ

RYAN

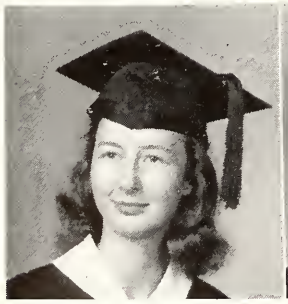
SALACZ-DOHNANYI

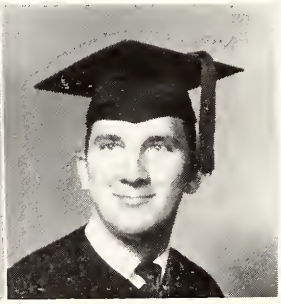
SALLS

SANCHEZ

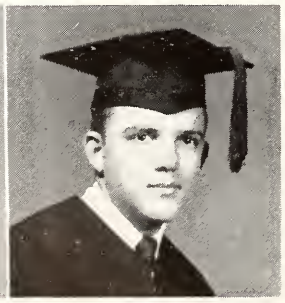
SANDS

SENIORS

JEAN ELINOR ROHME; West Palm Beach; B.M.E. in Music; Women's "F" Club; Future Teachers of America; Light Opera Guild.

JOHN NOVELL ROONEY; Wauchula; B.A. in Arts and Sciences; Sigma Chi.

MARTHA McARTHUR ROSS; Tallahassee; A.B. in Education.

MURIEL ROTHERHAM; Gulfport; B.S. in Education; Future Teachers of America; Home Ec. Club; Association for Childhood Education.

BARBARA JEAN RUDIN; Bayard; B.S. in Business Education; Assistant Treasurer, Pledge Trainer, Membership Chairman Phi Mu; Pi Omega Pi; Sophomore Council; Junior Counselor; Theater Dance Group; Bit and Spur Club; Future Business Leaders of America; Campus Chest Treasurer.

JEANNE RUTHERFORD; Panama City; B.S. in Business; Alpha Delta Pi; Circus.

DERRY RUTZ; Camaguey, Cuba; B.S. in Nursing.

BETTY RYAN; Tallahassee; B.S. in Elementary Education; Delta Sigma Omega.

HELEN SALACZ-DOHNANYI; Tallahassee; B.S. in Arts and Sciences.

RALPH E. SALLS; St. Petersburg; B.S. in Business; Alpha Kappa Psi.

MARY JACQUELYN SANCHEZ; Key West; B.A. in Art.

THOMAS F. SANDS; Tallahassee; B.S. in Journalism; Journalism Club; Sigma Theta; Flambeau Senior Staff; Physical Education Staff.

Hans Tews gives kiss of congratulations to Homecoming Queen, Betty Wilmon.

SENIORS

MIRIAM OCTAVIA SAWYER: Malone; B.S. in Journalism; Gamma Alpha Chi.

ELEANOR SCARBOROUGH: Chattahoochee; B.S. in Retailing; Chi Omega; Home Economics Club; Warpath Club; Transfer from Stephens College, Columbia, Missouri.

GRACE SMITH SCHATZMAN: St. Cloud; B.M.E. in Music Education; Alpha Xi Delta; Sigma Alpha Iota; Band.

MARIE E. SCHORMAN: Ft. Lauderdale; B.A. in Music.

JAY SCHWARZMAN: Miami; B.S. in Recreation; President Gymnastica; Recreation Club; Manager of Gymkana; Social Chairman Men's Senior Hall.

MARGARET ELIZABETH SCOTT: Miami; B.S. in Social Welfare.

THOMAS E. SCOTT: Miami; B.S. in Public Administration; Pi Kappa Alpha.

MARILYNNE JEAN SEARIGHT: Central Hershey, Cuba; B.A. in Child Development and Education; Alpha Chi Omega; Future Teachers of America; Association for Childhood Education International.

HARRY E. SENSKE: Augusta, Wisconsin; B.S. in History.

JoANNE SETZER: Jacksonville; B.S. in Education; Alpha Gamma Delta; Garnet Key; Mortar Board; Sophomore Council; Junior Counselor; Women's Judiciary; Sophomore Class Officer; Association for Childhood Education; Baptist Student Union.

MARY MARGARET SHEPPARD: Trenton; B.S. in Education; Junior Counselor; Vice President of Broward Hall and Landis Hall; Future Teachers of America; Women's "F" Club; Baptist Student Union.

MARY GRACE SHOEMAKER: Jacksonville; B.S. in Elementary Education; President Phi Mu; Sophomore Council; Garnet Key; Mortar Board; Parliamentarian Freshman Class; Social Chairman Sophomore Class; Social Chairman Junior Class; Secretary Senate; Social Standards Committee; Junior Counselor; Vice President Reynolds.

Prize-winning Delt Skit satirizes T.V. cowboy.

SAWYER

SCARBOROUGH

SCHATZMAN

SCHORMAN

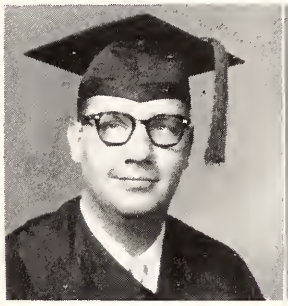
SCHWARZMAN

SCOTT

SCOTT

SEARIGHT

SENSKE

SETZER

SHEPPARD

SHOEMAKER

SHOFNER

SHRINE

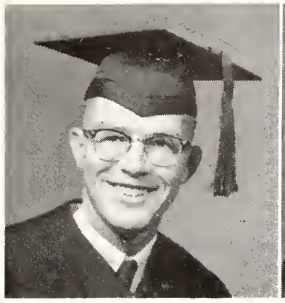
SHULER

SIMONDS

SIMPSON

SIMPSON

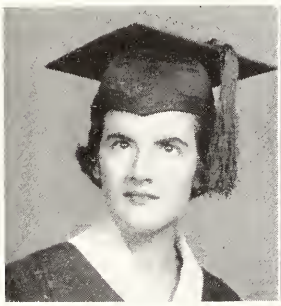
SITGES

SMITH

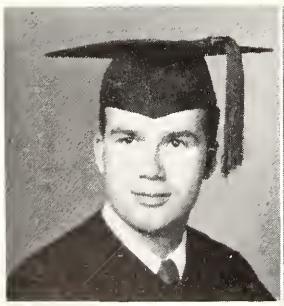
SMITH

SMITH-NOKOMIS

SMITH

SMITH

SENIORS

FRANCES DELORIS SHOFNER; Fort Myers; B.A. in Education; Future Teachers of America.

LOUISE SHRINE; Miami; B.S. in Accounting; President and Vice President Tarpon Club; Junior Counselor.

ALFRED O'NEAL SHULER; Apalachicola; B.S. in Arts and Sciences; Theta Chi; Gold Key; Political Science Club; Tally-Ho.

CAROLYN SIMONDS; Winter Park; B.M. in Piano; Phi Beta; Student Music Guild; University Singers; Choral Union.

MYRTLE SIMPSON; Port St. Joe; B.S. in Retailing; Pi Beta Phi; Freshman Flunkies; Tally-Ho; WFSU; Home Economics Club; Pi Kappa Alpha Dream Girl.

SHIRLEY SIMPSON; Pierce; B.S. in Education; Kappa Delta Pi; Women's "F" Club; Sophomore Council; University Recreation Association.

JANET STELLA SITGES; New Orleans, La.; B.M. in Piano; Pi Beta Phi; Pi Kappa Lambda; Sigma Alpha Iota; Secretary Sigma Tau Delta; Newman Club.

BEATRICE "SISSY" SMITH; Punta Gorda; B.S. in Home Economics; Vice President Delta Gamma; Sophomore Council; Garnet Key; Junior Counselor; Mortified; Vice President Jennie Murphree; Judiciary; Home Economics Club; Freshman Flunkies.

JOSEPH JAMES SMITH; DeKalb, Illinois; B.S. in Accounting; Delta Sigma Pi Treasurer; Future Business Leaders of America.

JUNE LUNDRY SMITH-NOKOMIS; B.S. in Education; Junior Counselor; Wesley Players; Wesley Foundation.

MARY MARLENE SMITH; Winter Park; B.A. in Anthropology and Archaeology; Marching Chiefs; Concert Band; Circus Band.

MARY ALICE SMITH; Tampa; B.S. in Art Education; Alpha Chi Omega; Future Teachers of America; Association for Childhood Education.

Famous sociologists talk to students at English Coffee Hour.

SENIORS

MARY ANN SMITH; Jay; B.A. in Library Science; Soltas; Tally-Ho; Student Government; Flambeau.

NORMAN J. SMITH; St. Cloud; B.S. in Political Science; Phi Kappa Tau; Vice President Pi Sigma Alpha; President Politics Club.

SYBLE SNELL; Bartow; B.S. in Elementary Education; Kappa Delta Pi; Junior Counselor; Baptist Student Union; Association for Childhood Education; Future Teachers of America; Freshman Play.

CAROL ROSALIE SNYDER; Jacksonville; B.A. in Library Science; Alpha Gamma Delta Treasurer; Soltas; Canterbury Club; Traffic Court Clerk; Freshman Flunkies.

FREDDIE PATRICIA SOLOMON; Sarasota; B.S. in Education; Baptist Student Union; Junior Counselor.

NANCY SOSSAMON; Tampa; B.S. in Arts and Sciences; Pi Beta Phi.

JOE B. SOUTHARD, JR.; DeFuniak Springs; B.S. in Retailing; Lambda Chi Alpha.

ANN PHILLIPS SOUTHERLAND; Pensacola; B.S. in Education; Treasurer Delta Zeta; Sophomore Council; Association for Childhood Education.

RAYMOND GLEN SPEARS; Winter Garden; B.S. in Social Welfare; Baptist Student Union.

MARGARET ESTELLE SPIES; Ocala; B.S. in Education.

VICTOR SAMUEL SPOTO; Tampa; B.A. in Spanish; Pi Kappa Phi; Men's Judiciary.

WILLIAM C. STANCIK; Venice; B.S. in Business; Sigma Alpha Epsilon; Gold Key; Arnold Air Society; Sophomore Council; Bit and Spur; Senior Senator; Secretary of Elections; University Court.

Cheerleaders do war dance as Furman burns at the stake during Homecoming Pow Wow.

SMITH

SMITH

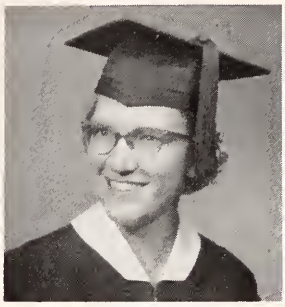
SNELL

SNYDER

SOLOMON

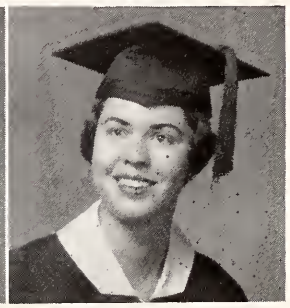
SOSSAMON

SOUTHARD

SOUTHERLAND

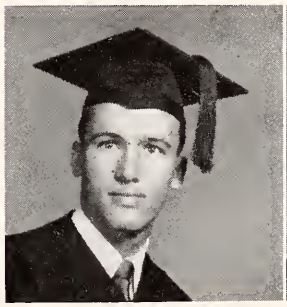
SPEARS

SPIES

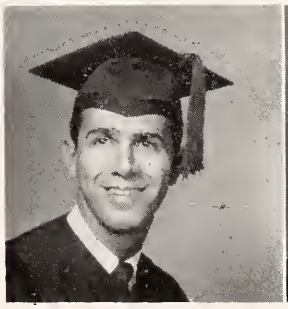
SPOTO

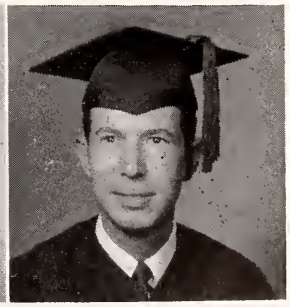
STANCIK

STANDISH

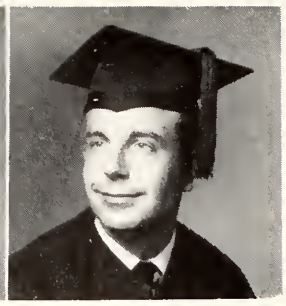
STANFILL

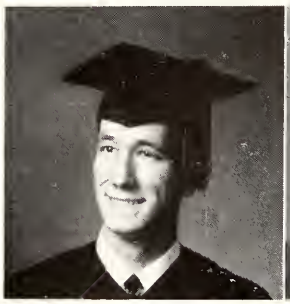
STANLEY

STARBIRD

STEPHENS

STEVENS

STIGLER

STOKES

STONE

STRUTH

SUMMERFIELD

SUMMERS

SENIORS

JOCELYN LEE STANDISH; Fort Myers; B.S. in Home Economics; Home Economics Club.

NEIL M. STANFILL; Tallahassee; B.S. in Education.

JOHN ALDEN STANLEY; Fort Walton Beach; B.M.E. in Music Education; Kappa Alpha Historian; Phi Mu Alpha; Music Educators National Conference; Symphonic Band; Marching Chiefs.

DOROTHY ANN STARBIRD; Palatka; B.S. in Physical Education; Tarpon; Women's "F" Club; Physical Education Association.

DOT STEPHENS; Republic of Panama; B.A. in Spanish.

SALLY STEVENS, Macon, Georgia; B.S. in Elementary Education.

JEAN LEE STIGLER; Daytona Beach; B.S. in Business Education; Zeta Tau Alpha; Tarpon Club; Smoke Signals Treasurer.

FRANCES BAILEY STOKES; Tampa; B.S. in Elementary Education and Early Childhood Development; Gymnastica; Theater Dance Group; Future Teachers of America; Association for Childhood Education; Sandspur; General Chairman Gymkana.

EDRIS ANNE STONE; Ft. Lauderdale; B.A. in Social Welfare; Alpha Chi Omega; Social Work Club; Senior Women's Judiciary.

BETTY L. STRUTH; Milton; B.S. in Education; Recording Secretary of Delta Zeta; Junior Counselor.

BARBARA SUMMERFIELD; Coral Gables; B.S. in Nursing.

ADDIE E. SUMMERS; Bristol; B.S. in Journalism; Junior Counselor; Westminster Fellowship.

The bench in the Music Building Amphi-theater provides a place for conversation and relaxation between classes.

SENIORS

ALAN C. SUNDBERG; Jacksonville; B.S. in Political Science; Pi Kappa Phi President, Treasurer, Historian; Omicron Delta Kappa; President Pi Sigma Alpha; Gold Key; President, Vice President Inter-Fraternity Council; Chairman Politics Club; Student Party Executive Council; Chairman Homecoming Decorations Committee; Campus Chest; Who's Who in American Colleges and Universities.

BILL SUTTLEMYRE; Palatka; B.S. in Business; Lambda Chi Alpha.

JIM TANAKA; Philadelphia, Penn.; B.S. in Physical Education; Gymnastica; Gymkana; Gymnastic Team; Dorm Government; Men's "F" Club; Future Teachers of America; AAHPER; Major's Club.

BOB TAYLOR; Holly Hill; B.S. in Journalism; WFSU; Flambeau.

CONNIE M. TAYLOR, JR.; Colonial Heights, Virginia; B.S. in Business; Wesley Players.

JIMMY LEE TAYLOR; Jacksonville; B.S. in Business; Alpha Tau Omega; Varsity Football Team; Men's "F" Club.

MINNIE JOY TAYLOR; Blountstown; B.S. in Mathematics and Science Education.

SPAFFORD C. TAYLOR; Goden Beach; B.S. in Education.

VALESKA McW. TAXWOOD; Ft. Lauderdale; B.S. in Business Education; Kappa Delta Pi; President Graduate Class.

G. DONN TEAL; Bradenton; B.A. in History; Omicron Delta Kappa Treasurer; Gold Key; President Phi Alpha Theta; Pi Delta Phi; Arnold Air Society; AFROTC Junior Honor Cadet; Distinguished Military Student; University Singers; Wesley Players President; Wesley Foundation; Secretary of Finance Student Body; "Roberta"; Freshman Carnival; Director Freshman Talent Night; Funds Committee Chairman; Editor of AFROTC Weekly Bulletin.

WAYNE E. TERRY; Washington, D. C.; B.A. in Arts and Sciences; Secretary Treasurer Alpha Phi Omega; Secretary Sophomore Men's Council; Vice President Men's Affairs; University Government Senate Member; Vice President Circle K; Future Teachers of America; Officer Young Republicans Club; Westminster Fellowship; Artist Series Committee; Vice Governor of Magnolia Hall; Governor of No. 394 West Campus Dorm; Parliamentarian of West Hall.

EBERLE THOMAS; Lake Worth; A.B. in Speech; Les Jongleurs.

The campus post office is one of the most popular places at the University . . . for there is nothing like a "letter from home."

SUNDBERG

SUTTLEMYRE

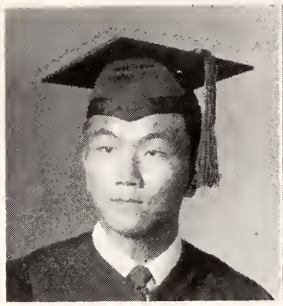
TANAKA

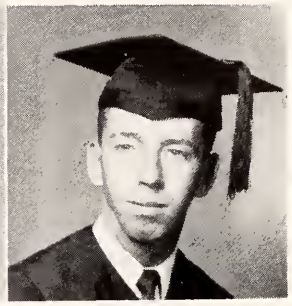
TAYLOR

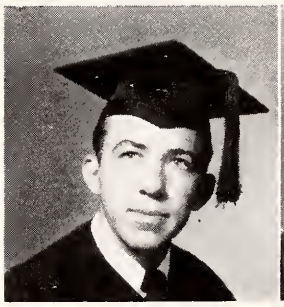
TAYLOR

TAYLOR

TAYLOR

TAYLOR

TAXWOOD

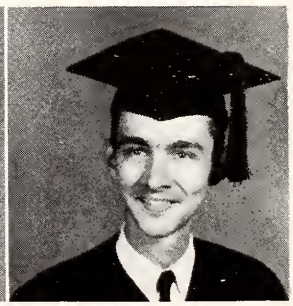
TEAL

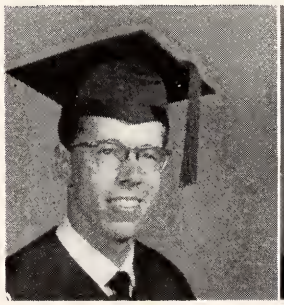
TERRY

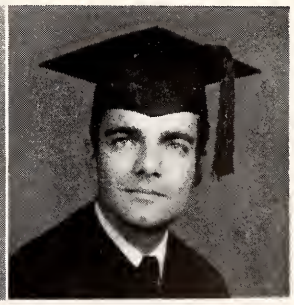
THOMAS

THOMAS

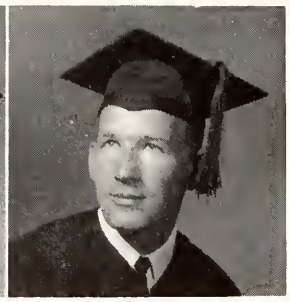
THOMBLESON

THOMPSON

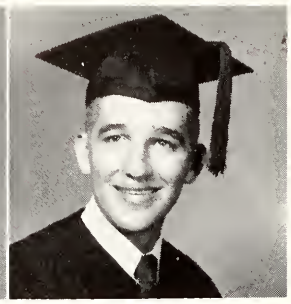
THORNTON

THORNTON

TINDELL

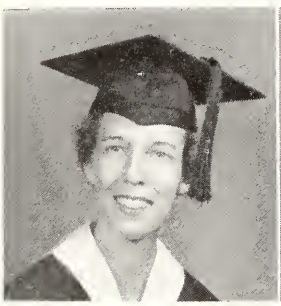
TINDELL

TRAXLER

TWITTY

TYLER

VAN DORP

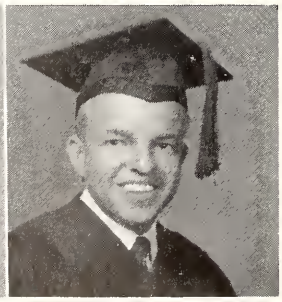
VAN MIDDLESWORTH

SENIORS

JOYCE ELAINE THOMAS; Panama City; B.M. in Choral-Piano Principle; Corresponding Secretary Sigma Alpha Iota; Women's Glee Club; Choral Union; Wesley Foundation; Music Educators National Conference; Music Teachers National Association; Future Teachers of America; Gamma Phi Beta.

JOHN E. THOMBLESON; Bicknell, Indiana; B.S. in Physical Education; Men's "F" Club; Football; Track.

BARBARA ANN THOMPSON; Miami; B.S. in Early Childhood and Elementary Education; 4-H Club; Future Teachers of America; Association for Childhood Education.

FRED A. THORNTON; Tallahassee; B.S. in Public Administration; Pi Alpha Sigma; President's Cabinet; Secretary of Organizations; American Society for Public Administration.

IVA JOYCE THORNTON; Winter Haven; B.S. in Early Childhood and Elementary Education; Women's Glee Club; Choral Union; Wesley Foundation.

BETTY TINDELL; Lake Wales; B.S. in Business Education; Future Business Leaders of America; Baptist Student Union; Junior Counselor.

SUZANNE C. TINDELL; Miami; B.S. in Early Childhood and Elementary Education; Secretary Zeta Tau Alpha; Future Teachers of America; Association for Childhood Education.

SHIRLEY TRAXLER; Alachua; B.M.E. in Music Education; Pledge Trainer Phi Mu; Sophomore Council; Garnet Key; President North Cawthon; President Gilchrist; Chairman of Campus Chest; Officer in Wesley Foundation; International Club; Choral Union; Women's Glee Club; Methodist Student Group.

MARY BELLE TWITTY; Sebring; B.S. in Elementary Education; President Alpha Gamma Delta; Kappa Delta Pi; Association for Childhood Education.

SANDRA TYLER; Dunedin; B.S. in Psychology; International Student Club.

CORNELIUS VAN DORP; West Palm Beach; B.S. in Medical Technology; International Student Club.

CHARLES VAN MIDDLESWORTH; St. Petersburg; B.S. in Business; Phi Kappa Tau President; Alpha Kappa Psi; Inter-Fraternity Council Representative.

"Gung Ho!" is the cry of the Air R.O.T.C. cadet as he leaves West Hall on his way to drill.

SENIORS

DON H. VAN NUS; Ft. Lauderdale; B.M.E. in Music Education; Delta Tau Delta; Phi Mu Alpha; Alpha Phi Omega; Seminole Flying Club; Secretary-Treasurer Collegians; Choral Union; Light Opera Guild; Manager of Student Book Exchange; "Die Fliedermaus"; "Sweethearts."

JANET VANOUSE; Asuncion, Paraguay; B.A. in Education; Delta Gamma; Gamma Alpha Chi; Los Picaros.

JAMES E. VAUSE; Panama City; B.S. in Geology.

JAMES H. VERRAN; St. Petersburg; B.S. in Industrial Arts Education; Phi Kappa Tau; Industrial Arts Club.

JOANN VOGEL; Tampa; B.S. in Elementary Education; Alpha Gamma Delta; Future Teachers of America; Association for Childhood Education.

CAROLYN C. WAGNER; Tallahassee; B.S. in Education.

RICHARD WAGNER; Fountain; B.A. in Political Science; Politics Club; President Gamma Delta; Campus Chest; University Government Association Funds Committee.

NANCY MAZE WAKEFIELD; Mobile, Ala.; B.S. in Business; Corresponding Secretary Alpha Delta Pi; Canterbury Club Librarian, Secretary; Future Business Leaders of America; Freshman Flunkies; Flambeau.

CLYDE R. WALKER; Longwood; B.S. in Physical Education; Physical Education Majors Club; Baptist Student Union; University Government Association Funds Committee.

BENNY CHARLES WALLACE; Savannah, Georgia; B.S. in Physical Education; Varsity Gymnastics Team.

JACK WALTHALL; Tallahassee; B.A. in Spanish; Los Picaros; Glee Club.

RUTH ELIN WARD; Hollywood; B.S. in Speech Correction; Zeta Phi Eta; Cotillion; Speech Productions.

In spite of the many walkways on the Florida State campus, a number of the students prefer to tread upon the grass.

VAN NUS

VANOUSE

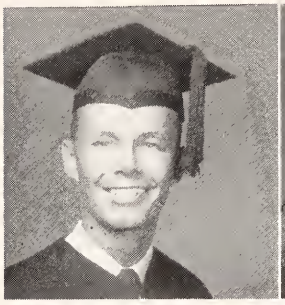

VAUSE

VERRAN

VOGEL

WAGNER

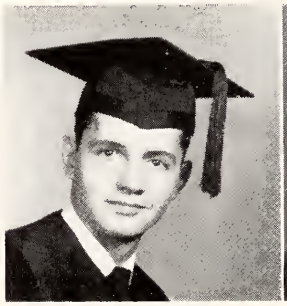

WAGNER

WAKEFIELD

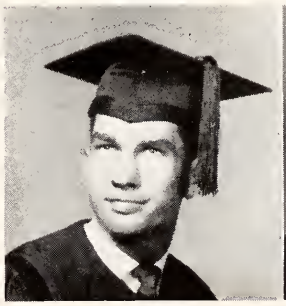

WALKER

WALLACE

WALTHALL

WARD

CRAIG

WATTS

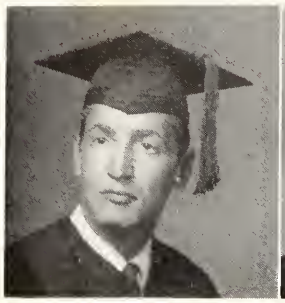
WATSON

WEHNER

WELLS

WHITEMORE

WHITEHEAD

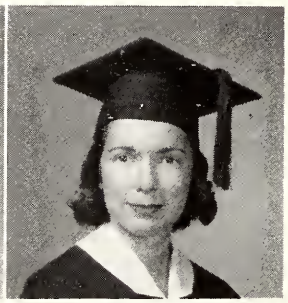
WHITTINGTON

WHITTLE

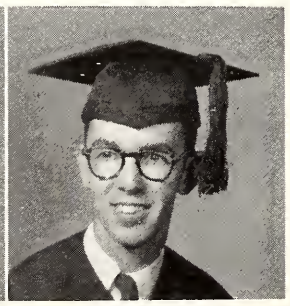
WHITTLESEY

WIGGINS

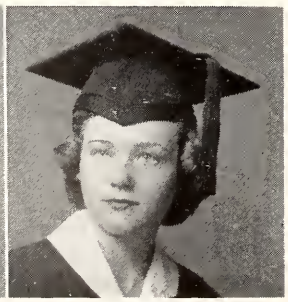
WILEY

SENIORS

JAN CRAIG; Ocala; B.S. in Business; Delta Delta Delta; Tally-Ho Staff.

JOANNA WATTS; Shellman, Georgia; B.S. in Speech Correction; Chi Omega.

WILLIAM M. WATSON; St. Petersburg; B.S. in Business Management; President Phi Beta Kappa Tau and Treasurer.

NANCY WEHNER; Daytona Beach; B.S. in Medical Technology; Kappa Alpha Theta Treasurer; Tarpon; "F" Club.

DOROTHY WELLS; St. Petersburg; B.S. in Education; Vice President and Treasurer Pi Beta Phi; Sophomore Council; Secretary Freshman Class; Senior Senator; Association for Childhood Education; Freshman Flunkies; Student Government Budget and Funds Committee.

HELEN WHITEMORE; Orlando; B.S. in Elementary Education; Pi Beta Phi; Kappa Delta Pi, Recording Secretary; Association for Childhood Education, Vice President; Episcopal Student House, Vice President; Transfer from Gulf Park Jr. College, Gulf Port, Mississippi.

SARA FRANCES WHITEHEAD; Tallahassee; B.S. in Education; Alpha Gamma Delta; Kappa Delta Pi; Sophomore Council; Junior Counselor; Freshman Orientation Committee; Honor Court; Future Teachers of America; Association for Childhood Education; Wesley Foundation Council; Wesley Players; Student Christian Association.

JONAH WHITTINGTON; Miami; B.S. in Nursing.

NELDA A. WHITTLE; Brooksville; B.S. in Elementary Education and Early Childhood.

DAVID E. WHITTLESEY; Tallahassee; B.A. in Arts and Science; Transfer from University of Florida.

GLADYS BELLE WIGGINS; Ocala; B.S. in Mathematics.

ANN BATES WILEY; Columbus, Georgia; A.B. in English; Pi Beta Phi; Flambeau; Warpath.

Even in February, Florida State coeds find their summer wardrobe comfortable.

SENIORS

MARTHA WILKERSON; Tallahassee; B.S. in Business; Vice President Zeta Tau Alpha; Freshman Flunkies.

AUDREY ANNE WILLIAMS; Orlando; B.S. in Elementary Education; Apha Chi Omega; Sophomore Council; Future Teachers of America; Baptist Student Union.

AUDREY JEAN WILLIAMS; Tallahassee; B.S. in Business; Day Students Club.

BARBARA R. WILLIAMS; Winter Park; A.B. in Arts and Sciences; Pi Beta Phi; Florida Flambeau.

HELEN JANE WILLIAMS; Fernandina Beach; B.S. in Art Education; President Delta Zeta; Social Chairman Dorm; Vice President Future Teachers of America; Vice President Art Education Club; Freshman Flunkies; Sandspur; Westminster Fellowship; Editor of Tally-Ho.

LUCENE KIRLAND WILLIAMS; Tallahassee; B.M.E. in Music; Sigma Alpha Iota; Music Teachers National Association; Music Educators National Association; Delta Sigma Omega; Business Manager Choral Union.

MARY A. WILLIAMS; Tampa; B.M. in Music.

CHARLENE WILLIAMSON; Fort Lauderdale; B.S. in Nursing.

MARY JANIS WILLIAMSON; Auburndale; B.S. in Education; Secretary Delta Zeta; Association for Childhood Education; Future Teachers of America; Baptist Student Union.

BARBARA WILLIS; Panama City; B.S. in Music; Sigma Apha Iota; Junior Counselor; Future Teachers of America; Freshman Flunkies; Women's Glee Club.

MARGARET A. WILSON; Sanford; B.S. in Elementary Education; Women's Glee Club; Future Teachers of America.

NELLIE WILSON; Jacksonville; B.S. in Nursing.

Determined, stalwart, and armed with books and ice cream cone these students trudge toward the Administration building.

WILKERSON

WILLIAMS

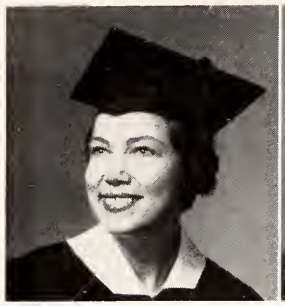
WILLIAMS

WILLIAMS

WILLIAMS

WILLIAMS

WILLIAMS

WILLIAMSON

WILLIAMSON

WILLIS

WILSON

WILSON

WILSON

WINTER

WISNER

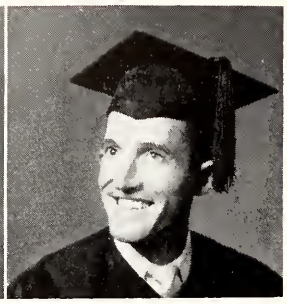
WOOD

WOMBLE

WRIGHT

WYNNE

YARBROUGH

YATES

ZAPPOLO

ZUBROD

SENIORS

SHIRLEY WILSON; Panama City; B.S. in Business Education; President Sigma Kappa; Secretary Panhellenic.

JO ANNE WINTER; Pensacola; B.S. in Education; Secretary, Rush Chairman, Delta Gamma.

WILLIAM A. WISNER, JR.; Tarpon Springs; B.S. in Geology; Pi Kappa Alpha; Geology Club; Basketball.

WALKER E. WOOD, JR.; Ft. Lauderdale; B.S. in Geography; Kappa Sigma; Scabbard and Blade; Cadet Regiment Commander Army R.O.T.C.

DOROTHY WOMBLE; Jacksonville; B.A. in Speech; Alpha Gamma Delta; Mortar Board; Garnet Key; Kappa Delta Pi; Sophomore Council; Alpha Lambda Delta; Les Jongleurs President; Vice President Zeta Phi Eta; Debate Squad; Speech Productions.

L. ARDEN WRIGHT; Sarasota; B.A. in Modern Languages; Sigma Delta Pi; Pi Delta Phi; Light Opera Guild; Sandspur.

CATHERINE ANN WYNNE; Clearwater; A.B. in Art; Transfer Counselor.

LYDA ELIZABETH YARBROUGH; Tampa; B.S. in Education; Gamma Alpha Chi; President Cotillion; Vice President Bit and Spur; Circus; Theater Dance Group.

ANN MARLENE YATES; Key West; Sophomore Council; Cheerleader; Sophomore Queen; Homecoming Queen; Village Vamps; Circus; Calendar Girl; Tally-Ho Beauty; Zeta Tau Alpha Representative to Panhellenic; F. S. U.'s Candidates to Gator Bowl.

KATHRYN MARY ZAPPOLO; Bonifay; B.M. in Music; Sigma Alpha Iota; Band; Women's Glee Club.

DOROTHY ZUBROD; Indian Rocks Beach; B.S. in Social Welfare; Vice President North Cawthon; Vice President and Treasurer Social Welfare Club; Tarpon Club; Freshman Flunkies; Methodist Student House.

The academic and social life at Florida State is balanced by a wide offering of spiritual experiences.

First Row: Bob Crenshaw, President; Hans Tews, Vice-President. Second Row: Tima Stahl, Social Chairman; Shirley Dallas, Treasurer; Bebe Bisbee, Secretary.

JUNIOR CLASS OFFICERS

Whether freshman, sophomore, or junior, the realization of a college degree is yet unfulfilled. These are the "undergrads", the green, awkward freshman, who through the process of the year has learned the college ways, the sophomore, who has crossed the halfway mark in his academic career, the junior, who now becomes the serious senior with an eye for the future.

For these perhaps the best is yet to come. They are growing up with a growing University. As they, through the years, pursue the course of study that reveals the insignificance of human knowledge, they may turn back to this section of their yearbook and realize that time changes all.

First Row: Carmeme Ranieri, Treasurer; Ruth Williams, Social Chairman. Second Row: Ray Wagner, Vice-President; Betty Lou Whittle, Secretary; Paul Ort, President.

SOPHOMORE CLASS OFFICERS

FRESHMAN CLASS OFFICERS

First Rows: Graham Teschke, President; Joan Hemmann, Vice-President. Second Row: Barbara Jean Little, Treasurer; Mary Louise Peacock, Secretary; Karen Kimple, Social Chairman.

UNDERGRADUATES

ELSIE ABBOTT, Sophomore ..... Pensacola, Florida
JUDITH ANN ABRAMS, Freshman ..... Miami, Florida
VELMA W. ACKERMAN, Freshman ..... Plant City, Florida
ANN ADAM, Freshman ..... Coral Gables, Florida

MARLYIN ADAMS, Freshman ..... Key West, Florida
BETTY ADDISON, Freshman ..... Chattahoochee, Florida
MARTHA ADKINSON, Freshman ..... Tallahassee, Florida
LISKA AHRANO, Sophomore ..... Gainesville, Florida

CHARLOTTE ANN ALCORN, Sophomore Chattahoochee, Florida
MARY LOU ALBRECHT, Sophomore ..... St. Petersburg, Florida
ELIZABETH JANE ALBERT, Freshman ..... Atlanta, Georgia
MARY ALBERT, Freshman ..... Jacksonville, Florida

WILLIAM F. ALDAY, JR., Sophomore ..... Quincy, Florida
JEANNE ALLES, Junior ..... Fort Lauderdale, Florida
NEELY ALEXANDER, Sophomore ..... Pompano Beach, Florida
E. CAROL ALFORD, Freshman ..... Bartow, Florida

JEANNETT ALFORD, Junior ..... Ocala, Florida
JOHN ALFORD, Freshman ..... Grand Ridge, Florida
SION ALFORD, Sophomore ..... Chipley, Florida
WILLEY R. ALFORD, Freshman ..... Panama City, Florida

JACQUELINE ALLEN, Freshman ..... Lake Worth, Florida
SARA ALLEN, Freshman ..... Tallahassee, Florida
SUE ALLEN, Junior ..... Miami, Florida
BLANCHE ALLIGOOD, Sophomore ..... Key West, Florida

WINFRED ALMAN, Junior ..... St. Petersburg, Florida
HELEN AMATO, Freshman ..... St. Augustine, Florida
ALLEN ANDERSON, Freshman ..... Oakland Park, Florida
ANITA ANDERSON, Sophomore ..... Tampa, Florida

JOANNE ANDERSON, Junior ..... West Palm Beach, Florida
JUNE ANDERSON, Freshman ..... Lakeland, Florida
LAIRD ANDERSON, Freshman ..... Atlanta, Georgia
VIRGINIA ANDERSON, Junior ..... Tallahassee, Florida

UNDERGRADUATES

EVELYN ARNESON, Sophomore ..... Bartow, Florida
MARGIE ANDREWS, Freshman ..... Tallahassee, Florida
MARION ARD, Sophomore ..... West Palm Beach, Florida
ANNA ARANGO, Freshman ..... Tampa, Florida

LARRY B. ARLINE, Freshman ..... Tallahassee, Florida
LaVETRA ARMSTRONG, Junior ..... Quincy, Florida
PATTI ARMSTRONG, Sophomore ..... Tampa, Florida
LINDA ARNOLD, Freshman ..... Lake City, Florida

J. QUIMBY SCHWARTZ, Freshman ..... Swamp Hollow, Florida
FLORENCE ASHBY, Sophomore ..... Sarasota, Florida
MARY LIB ASKIN, Freshman ..... Lake City, Florida
CHRISTINE ATKINS, Freshman ..... Chattahochee, Florida

JIM ATHENS, Junior ..... Bradenton, Florida
SARA ATKINSON, Sophomore ..... Tallahassee, Florida
DOUGLAS ATKINS, Freshman ..... Wewahitchka, Florida
ELIZABETH ATTISON, Freshman ..... Jacksonville, Florida

RITA BAILEY, Freshman ..... Miami, Florida
RUTH AULICK, Sophomore ..... Tampa, Florida
MAUNG H. AUNG, Graduate Student ..... Mandalay, Burma
JOY AUTEN, Sophomore ..... Sebastian, Florida

VIRGIL AUSTIN, Freshman ..... Orlando, Florida
BARBARA AYALA, Sophomore ..... Tampa, Florida
BARBARA BACHMAN, Junior ..... Gainesville, Florida
GUDJON BACHMANN, Freshman ..... Reyujavik, Iceland

LYNN BAGGALLAY, Freshman ..... Miami, Florida
MARTHA BAGGETT, Freshman ..... Ft. Pierce, Florida
CHARLES BAKER, Freshman ..... Key West, Florida
PAT BAKER, Freshman ..... Madison, Florida

PATRICIA ANN BAKER, Sophomore ..... Arlington, Virginia
POLLY ATWATER, Freshman ..... Miami, Florida
ANNE BAIN, Freshman ..... Fort Lauderdale, Florida
NANCY BALL, Sophomore ..... Belle Glade, Florida

UNDERGRADUATES

LOWELL BALTHASER, Sophomore ..... Miami, Florida
JANE BANCROFT, Freshman ..... Neptune Beach, Florida
VALDEEN BANKS, Junior ..... Lake Park, Florida
JERRY BARBER, Freshman ..... Auburndale, Florida

JOE BARBER, Freshman ..... Miami, Florida
MARJORIE BARBER, Sophomore ..... Madison, Florida
GRACE BARCLAY, Junior ..... Greenville, Florida
RUBY BARKER, Sophomore ..... Plant City, Florida

ANN BARNES, Sophomore ..... Miami, Florida
MARY SUE BARNETT, Freshman ..... Tallahassee, Florida
SANDA BARNETT, Freshman ..... Jacksonville, Florida
SIDNEY BURR, Freshman ..... Miami Beach, Florida

WARREN BARRET, Freshman ..... Kissimmee, Florida
NILES BASHAW, Sophomore ..... Seffner, Florida
RICHARD BASILA, Sophomore ..... Miami, Florida
CYNTHIA BASKIN, Junior ..... Clearwater, Florida

CHARLES H. BARTON, Freshman ..... Panama City, Florida
GIBSON BATES, Freshman ..... Sanford, Florida
LESLIE BAUER, Freshman ..... Fort Lauderdale, Florida
ROBERT BAUER, Freshman ..... Lynn Haven, Florida

SUSAN BAYMILLER, Junior ..... Panama City, Florida
BILLIE JEAN BEAL, Junior ..... Rockledge, Florida
OTIS BEARDEN, Sophomore ..... Fallanshee, West Virginia
OUIEDA BEAUCHAMP, Sophomore ..... Chiefland, Florida

OPAL BECK, Freshman ..... Atmore, Alabama
PAULETTE BECK, Freshman ..... Orlando, Florida
KAREN BEDINGER, Freshman ..... Miami, Florida
MARTHA BELCHER, Freshman ..... Sebring, Florida

ALGENE BELL, Freshman ..... Miami, Florida
MARJORY BELL, Sophomore ..... Lake Worth, Florida
BETTY BENECKE, Junior ..... Titusville, Florida
ANN BENNETT, Junior ..... Bowmansdale, Pennsylvania

UNDERGRADUATES

SUE BENNETT, Freshman ..... Fort Myers, Florida
MARION BENSON, Sophomore ..... Jasper, Florida
SHIRLEY BENSON, Freshman ..... Winter Haven, Florida
BETTY BENTON, Freshman ..... Orlando, Florida

MURRAY BERMAN, Junior ..... New Rochelle, New York
FRAN BERRY, Freshman ..... Fort Lauderdale, Florida
ROGER BERRY, Sophomore ..... Pensacola, Florida
MARTY BETHUNE, Freshman ..... Valdosta, Georgia

STEVE BEVAN, Freshman ..... Madison, Florida
CLARA BEVIS, Sophomore ..... Tallahassee, Florida
ELEANOR BILINSKI, Freshman ..... Monticello, Florida
JOAN BIRCH, Freshman ..... New Smyrna, Florida

JACQUELINE BIRD, Freshman ..... Tuckahoe, New York
JERALD BIRD, Freshman ..... Archer, Florida
WILMA BIRGE, Freshman ..... Tampa, Florida
CONNIE BISHOP, Freshman ..... Gainesville, Florida

GUSTAV BISCHOFF, Sophomore ..... Macon, Georgia
BEATRICE BISBEE, Junior ..... Sanford, Florida
BETTY JANE BISHOP, Freshman ..... Bagdad, Florida
HENRYETTE BIRD, Freshman ..... Opa-locka, Florida

DAWN BISHOP, Junior ..... Sanford, Florida
KAY BISHOP, Freshman ..... Holly Hill, Florida
GAIL BITTING, Sophomore ..... Sanford, Florida
JANET BIVEN, Junior ..... Jacksonville, Florida

ALICE BLAND, Freshman ..... Winter Garden, Florida
JO BLANTON, Junior ..... Salerno, Florida
BARMELL BLEDSLOE, Freshman ..... Brooksville, Florida
TANTRIS BLEDSLOE, Freshman ..... Brooksville, Florida

ROBERT BLOW, Freshman ..... Aucilla, Florida
RONALD BLUE, Freshman ..... Pensacola, Florida
JANET BOSWELL, Freshman ..... Coral Gables, Florida
LAYTE BOWDEN, Freshman ..... Fort Lauderdale, Florida

UNDERGRADUATES

JUNE BOWLING, Sophomore ..... Limestone, Florida
NEIL BOWERS, Freshman ..... St. Petersburg, Florida
DIANE BOWMAN, Freshman ..... Tampa, Florida
MARION BOWMAN, Freshman ..... Hollywood, Florida

JACQUELINE BOULDER, Freshman ..... Sarasota, Florida
SHIRLEY BRADBERRY, Junior ..... Miami, Florida
JOAN BRADEN, Sophomore ..... Zephyrhills, Florida
JERI BRADFIELD, Freshman ..... Boynton Beach, Florida

MARTHA BRADLEY, Freshman ..... Sarasota, Florida
PAT BRADY, Freshman ..... Gulf Breeze, Florida
PATSY BRANCH, Sophomore ..... Leesburg, Florida
LOIS BRASWELL, Freshman ..... Tallahassee, Florida

COLEEN BRAZELL, Junior ..... Anthony, Florida
JOAN BREED, Junior ..... Fort Lauderdale, Florida
DOROTHY BRESLAR, Freshman ..... Belle Glade, Florida
MARY BRETT, Junior ..... Miami, Florida

ELAINE BREWTON, Freshman ..... Orlando, Florida
RUTH BREWTON, Graduate Student ..... Panama City, Florida
FLO BRIDGES, Sophomore ..... Panama City, Florida
MARY BRINDLE, Freshman ..... Fort Lauderdale, Florida

JORITA BROCK, Junior ..... Jacksonville, Florida
JIM BRODERICK, Junior ..... Hialeah, Florida
BARBARA BROOKS, Sophomore ..... Tampa, Florida
JOAN BROOKS, Junior ..... Bradenton, Florida

THOMAS BROOME, Sophomore ..... Greenwood, Florida
JOY BROWER, Freshman ..... Gainesville, Florida
EVELYN BROWN, Freshman ..... Zolfo Springs, Florida
LINDA BROWN, Sophomore ..... Miami Beach, Florida

MELINDA BROWN, Junior ..... Hickory, North Carolina
WILLIAM J. BROWN, Freshman ..... Lake Worth, Florida
WILLIAM R. BROWN, Sophomore ..... Fort Lauderdale, Florida
JAMES BROWNING, Freshman ..... Madison, Florida

UNDERGRADUATES

HOWARD BROWNING, Freshman ..... Immokalee, Florida
PATTY BRUCE, Freshman ..... Lake City, Florida
TOM BRUCKMAN, Freshman ..... Largo, Florida
FANETTE BRUNSON, Junior ..... Perry, Florida

JUNE BRUNSON, Freshman ..... Perry, Florida
SUE BRUNSON, Sophomore ..... West Palm Beach, Florida
FRANCES BRYANT, Freshman ..... Perry, Florida
NANCY BUCHAN, Freshman ..... Tallahassee, Florida

DAVID BUCHANAN, Sophomore ..... Cecilia, Kentucky
OLA BUCHANAN, Freshman ..... Mayo, Florida
LOIS BUCHHOLTZ, Freshman ..... Athens, Alabama
ARTHUR BUGGE, Freshman ..... Tallahassee, Florida

ANN BULLOCK, Sophomore ..... Monticello, Florida
JANICE BUTLER, Junior ..... Point Washington, Florida
ARLENE BUREAU, Sophomore ..... St. Petersburg, Florida
SHIRLEY BURRELL, Junior ..... Dania, Florida

BARBARA BURKHARDT, Freshman ..... Fort Lauderdale, Florida
CLIFFORD BURNS, Freshman ..... Perry, Florida
DAVID BURNS, Special ..... Havana, Florida
IRMA BURNSED, Freshman ..... Glen St. Mary, Florida

ROGER BURNHAM, Special ..... Uleta, Florida
BETTY BUMBY, Freshman ..... Orlando, Florida
JUDY BURCH, Freshman ..... Gainesville, Florida
BETTY JO BUSH, Freshman ..... Bonifay, Florida

MARTHA BUSH, Junior ..... Jacksonville, Florida
JOAN BYNUM, Freshman ..... Gainesville, Florida
GAIL BYRD, Freshman ..... Panama City, Florida
JIM BYRD, Junior ..... Lakeland, Florida

PAT BYRD, Sophomore ..... St. Augustine, Florida
PATRICIA CAIN, Freshman ..... Homestead, Florida
ELLEN CAMPBELL, Junior ..... Green Cove Springs, Florida
JACQUELINE CAMP, Freshman ..... Miami, Florida

UNDERGRADUATES

JAMES CAMPBELL, Sophomore — Panama City, Florida
JOYCE CAMPBELL, Sophomore — Panama City, Florida
MARY LOU CAMPBELL, Sophomore — Tavares, Florida
BEVERLY ANN CAPPS, Freshman — Plant City, Florida

IVEY CAREY, Freshman — Jacksonville, Florida
PATRICIA CARILLI, Sophomore — Miami, Florida
CLAUDETTE CARLEY, Sophomore — Miami, Florida
SALLY CARLTON, Freshman — St. Petersburg, Florida

MILDRED CARLTON, Junior — Plant City, Florida
YVONNE CARRIN, Freshman — Jacksonville, Florida
LOYD CARRUTH, Special — Orlando, Florida
GEORGIANNA CARTER, Freshman — Perry, Florida

PAT CARTLEDGE, Junior — Roanoke, Virginia
MARGARET CARY, Special — Pensacola, Florida
MARK CASTO, Junior — Daytona Beach, Florida
HILDA CATON, Junior — Pensacola, Florida

PATSY CAULEY, Freshman — Panama City, Florida
MARY FENN CAWTHON, Sophomore — Chipley, Florida
ELIZABETH CERNY, Freshman — Punta Gorda, Florida
BARBARA CHAFFIN, Freshman — Kissimmee, Florida

BETTY CHAMBLISS, Junior — Marianna, Florida
BETTY ANN CHANCE, Sophomore — Miami, Florida
MARTHA SUE CHANDLER, Sophomore — North Miami, Florida
SANDRA CHAMPLIN, Sophomore — Tampa, Florida

LUCY CHAO, Freshman — Jacksonville Beach, Florida
BILL CHAPMAN, Junior — Chattahoochee, Florida
CONSTANCE CHILLURA, Freshman — Tampa, Florida
DORIS JEAN CHURCH, Junior — St. Petersburg, Florida

JANE CLARDY, Sophomore — Ocala, Florida
MARCELLA CLARDY, Sophomore — Jasper, Florida
JAN CLARK, Junior — Norfolk, Virginia
JOANN CLARK, Junior — Jacksonville, Florida

UNDERGRADUATES

MARGARET CLARK, Freshman ..... Miami, Florida
MOZELLE CLARK, Freshman ..... Tampa, Florida
LINDA CLEVELAND, Sophomore ..... Jacksonville, Florida
BEVERLY CLUBBS, Freshman ..... Panama City, Florida

VIRGINIA COBB, Sophomore ..... Sarasota, Florida
ANN COCHRAN, Freshman ..... St. Augustine, Florida
LOUREE COKER, Freshman ..... Lakeland, Florida
MARILYN COFFEY, Sophomore ..... Tampa, Florida

MARY COFER, Junior ..... St. Petersburg, Florida
BRUCE COLE, Sophomore ..... Miami, Florida
MARILYN COLE, Freshman ..... Madison, Florida
MAXINE COLE, Freshman ..... Fort Lauderdale, Florida

SALLY COLE, Freshman ..... Holly Hill, Florida
FRAN COLEMAN, Junior ..... Tampa, Florida
JOANN COLLEY, Freshman, ... Panama City, Florida
SHIRLEY COLLIER, Sophomore ..... Jacksonville, Florida

CAROL COLLINS, Freshman ..... Tampa, Florida
DARIAN COLLINS, Freshman ..... Ocala, Florida
IRMA CONE, Freshman ..... Greenville, Florida
PATTY CONKLIN, Freshman ..... Miami, Florida

LILLIAN CONGDON, Freshman ..... Haines City, Florida
GAI CONRADT-EBERLIN, Sophomore ..... Jacksonville, Florida
VIRGINIA ANN COOK, Junior ..... Mayo, Florida
BARBARA COOPER, Junior ..... Princeton, Florida

DONNELLE COOPER, Sophomore ..... Pensacola, Florida
JACK COOPER, Freshman ..... Quincy, Florida
JUNE COPE, Junior ..... Chipley, Florida
PATTY COPELAND, Freshman ..... New Smyrna, Florida

KATHLEEN CORCORAN, Freshman ..... Lake Wales, Florida
EVELYN CORNETTE, Sophomore ..... Clewiston, Florida
BETTYE CORCORAN, Freshman ..... Columbus, Georgia
BARBARA CORNETT, Sophomore ..... Branford, Florida

UNDERGRADUATES

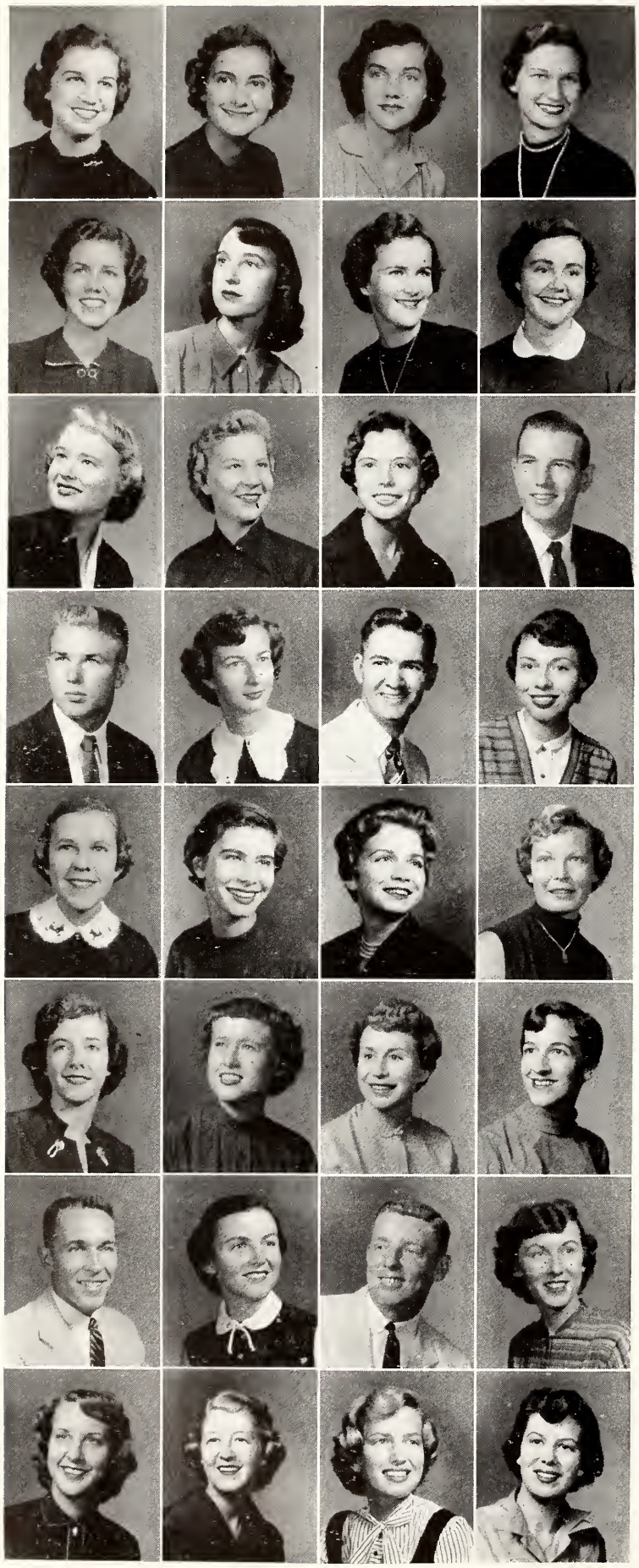

DELORES COSIO, Sophomore ..... Tampa, Florida
JUDITH COULTER, Sophomore ..... St. Ojus, Florida
LUCY COUNCIL, Sophomore ..... Tampa, Florida
ANN COWART, Freshman ..... Tampa, Florida

BETTY COX, Freshman ..... Miami Springs, Florida
IRMA COX, Junior ..... Jacksonville, Florida
MARGARET COX, Freshman ..... Vero Beach, Florida
POLLY ANN COX, Freshman ..... Lake City, Florida

BARBARA CRAIG, Freshman ..... Ocala, Florida
NANCY CRAIG, Junior ..... St. Petersburg, Florida
SHIRLEY LaVERNE CRAIG, Sophomore ..... Tallahassee, Florida
DICK CRAWFORD, Freshman ..... Plant City, Florida

BOB CRENSHAW, Junior ..... Miami Beach, Florida
IRENE CREWS, Junior ..... Glen St. Mary, Florida
JACKIE CRITTENDEN, Freshman ..... Tallahassee, Florida
PAT CROCKETT, Sophomore ..... Miami, Florida

NANCY CROOKS, Freshman ..... Ft. Pierce, Florida
MARY JO CRUM, Freshman ..... Plant City, Florida
GAY CRUTCHFIELD, Freshman ..... Panama City, Florida
KATHLEEN CRUTCHFIELD, Junior ..... Graceville, Florida

PHYLLIS CREWS, Sophomore ..... Dania, Florida
NANCY CUBBON, Sophomore ..... Tallahassee, Florida
MARTA CUERVO, Freshman ..... Tampa, Florida
JOAN CULBERTH, Sophomore ..... Panama City, Florida

ROBERT CULLIVER, Sophomore ..... Fort Lauderdale, Florida
BESSIE CULLISON, Freshman ..... Ocala, Florida
WILLIAM CULLOM, Freshman ..... Huntsville, Alabama
STARR CULPEPPER, Freshman ..... Miami, Florida

GALE CURRY, Freshman ..... Key West, Florida
MARJORIE CURTIS, Sophomore ..... Tallahassee, Florida
BETTE JEAN CUSHMAN, Sophomore ..... Panama City, Florida
CAROLE DAILEY, Freshman ..... Ocala, Florida

UNDERGRADUATES

SHIRLEY DALLAS, Junior ..... Winter Park, Florida
JOAN DAMEROW, Freshman ..... Vero Beach, Florida
SANDRA DARLING, Junior ..... St. Petersburg, Florida
WILLIAM DARNELL, Sophomore ..... Chipley, Florida

SALLY DAVENPORT, Sophomore ..... Silver Springs, Florida
SANDRA DAVIDSON, Freshman ..... West Palm Beach, Florida
SHIRLEY DAVIDSON, Sophomore ..... St. Petersburg, Florida
WILLIAM DAVIDSON, Junior ..... Wauchula, Florida

BRUN DAVIS, Freshman ..... Ruskin, Florida
CAROLYN DAVIS, Freshman ..... Tampa, Florida
JAMES DAVIS, Freshman ..... Sanford, Florida
JANE DAVIS, Freshman ..... Jacksonville, Florida

JOHN PAUL DAVIS, Sophomore ..... Ft. Walton Beach, Florida
JANIS DAVIS, Sophomore ..... Arlington, Virginia
MARION DAVIS, Sophomore ..... Orlando, Florida
MARY SUE DAVIS, Freshman ..... Walton Beach, Florida

NELL DAVIS, Sophomore ..... Quincy, Florida
SHIRLEY DAVIS, Sophomore ..... Sarasota, Florida
THOMAS DAVIS, Freshman ..... Panama City, Florida
MEREDITH DAWSON, Special ..... Gulfport, Florida

JIM DAWSON, Freshman ..... Brooksville, Florida
PAT DAY, Sophomore ..... Orlando, Florida
ALBERTE DAYES, Junior ..... Merrick, New York
WILLIAM DECK, Sophomore ..... Poplar Hill, Virginia

KAY DECUBELLIS, Freshman ..... Port Richey, Florida
MARGARET DELLINGER, Sophomore ..... Homestead, Florida
DIANE DEMOULPIED, Freshman ..... Tampa, Florida
EDUARDO DELRISCO, Junior ..... La Punta-Callao, Peru

DORIS DEPUY, Junior ..... Winter Haven, Florida
SHIRLEY DERTING, Freshman ..... Sarasota, Florida
CAROL DEUEL, Freshman ..... St. Petersburg, Florida
BEBE DEWBERRY, Sophomore ..... St. Petersburg, Florida

UNDERGRADUATES

SHIRLEE DeWITT, Sophomore ..... Dade City, Florida
VELA DIAMOND, Freshman ..... Pensacola, Florida
GERALDINE DIAZ, Sophomore ..... Tampa, Florida
LUCILLE DICRISTAFARO, Sophomore ..... Miami, Florida

BENNETT DITTMAR, Junior ..... Jacksonville, Florida
GORDON DIXON, Sophomore ..... Camilla, Georgia
KAREN DIXON, Freshman ..... Fort Lauderdale, Florida
DOROTHY DODD, Freshman ..... West Palm Beach, Florida

RITA DOLLAR, Sophomore ..... Tallahassee, Florida
NANCY DONNALLY, Freshman ..... High Springs, Florida
MARGARET DONALDSON, Sophomore ..... Tampa, Florida
JOYCE DOPKO, Freshman ..... Miami, Florida

JUDITH DOUGAN, Sophomore ..... Auburndale, Florida
MARTHA DOUGLAS, Freshman ..... Jacksonville, Florida
BILL DOXEY, Junior ..... Coral Gables, Florida
SIDNEY DOZIER, Junior ..... Tallahassee, Florida

MARY SUE DRESSLER, Freshman ..... Gainesville, Florida
ARIEL DREYFUS, Freshman ..... Lake Worth, Florida
LEE DUDLEY, Freshman ..... Fort Lauderdale, Florida
FRANCES DUGAN, Freshman ..... Madison, Florida

DIANA DUNCAN, Sophomore ..... Bradenton, Florida
CATHERINE DUNN, Freshman ..... Chipley, Florida
MABLE Du PRE, Sophomore ..... Live Oak, Florida
WILLIAM DURHAM, Junior ..... Jacksonville, Florida

YVONNE DUVAL, Freshman ..... Madison, Florida
NANCY DVORAK, Freshman ..... Valdosta, Georgia
EDWARD DYAL, Sophomore ..... Tallahassee, Florida
MARTIN DYCKMAN, Sophomore ..... Clearwater, Florida

TOM EHRHARDT, Junior ..... Fort Lauderdale, Florida
CORRINE EARLE, Freshman ..... St. Petersburg, Florida
CAROLYN EARWOOD, Sophomore ..... Belle Glade, Florida
ANNE EASOM, Junior ..... St. Petersburg, Florida

UNDERGRADUATES

JANICE EBERLEY, Sophomore ..... Malden, West Virginia
BETTY ECKHOLDT, Freshman ..... Mount Dora, Florida
EUGENE EDENFIELD, Junior ..... Tallahassee, Florida
MARY LOIS EDWARDS, Sophomore ..... Quincy, Florida

PEGGY EDWARDS, Freshman ..... Jasper, Florida
THOMASINE EDWARDS, Freshman ..... Lloyd, Florida
HARRY EIELSON, Junior ..... Fort Lauderdale, Florida
DAPHNE ELLIS, Junior ..... Orlando, Florida

ANN ELLIOTT, Freshman ..... Tampa, Florida
JOAN ELSBERRY, Freshman ..... West Palm Beach, Florida
BARBARA EMMETT, Freshman ..... West Palm Beach, Florida
ANN EMMERT, Sophomore ..... Goshen, Indiana

CHRISTOBEL ENGLE, Junior ..... Jacksonville, Florida
DEE ENTENZA, Sophomore ..... Jacksonville, Florida
SALLY ERICSON, Freshman ..... Oakland Park, Florida
HELEN ESPENLAUB, Junior ..... Clewiston, Florida

DIANE ESTES, Sophomore ..... Alturas, Florida
IRVIN ESTRIDGE, Freshman ..... Sanford, Florida
ESTER FACKLER, Junior ..... Miami, Florida
MOLIE MARY FAGAN, Sophomore ..... Miami, Florida

WILMA FAGEN, Freshman ..... Miami, Florida
MARY JO FAIN, Junior ..... Quincy, Florida
NORMAN FAIN, Special ..... Quincy, Florida
FRANKLIN FANSLER, Sophomore ..... Waycross, Georgia

MARY ELIZABETH FARRIS, Sophomore ..... Jacksonville, Florida
RONALD FELL, Freshman ..... Jacksonville, Florida
NORMAN FENN, Sophomore ..... Holly Hill, Florida
ELIZABETH FERGUSON, Junior ..... Fort Myers, Florida

BERNICE FERMO, Junior ..... Riviera Beach, Florida
DOROTHY FERRELL, Freshman ..... Fort Lauderdale, Florida
MURIEL FIELDING, Junior ..... Ocala, Florida
MARY ELLEN FINLEY, Freshman ..... Ocala, Florida

UNDERGRADUATES

DIANE FISHEL, Sophomore ..... Tampa, Florida
SUZANNE FISHER, Freshman ..... St. Petersburg, Florida
BARBARA FISSELL, Freshman ..... Branford, Florida
SARA FLEENOR, Junior ..... West Palm Beach, Florida

MELVYN FLEISCHER, Freshman ..... Sanford, Florida
BRUCE FLETCHER, Junior ..... Jacksonville, Florida
MAXINE FLETCHER, Junior ..... Tallahassee, Florida
SARAH FLETCHER, Junior ..... Greensboro, Florida

MARYANNE FLORENCE, Freshman ..... Williston, Florida
PAT FLYNN, Junior ..... Lakeland, Florida
SHARON FLYNN, Freshman ..... Tampa, Florida
BETTYE JEAN FOLKS, Freshman ..... Ocala, Florida

BILLY ANN FOLSOM, Sophomore ..... Mims, Florida
EARLECE FORD, Sophomore ..... Plant City, Florida
JEAN FORD, Junior ..... Quincy, Florida
NANCY FORD, Freshman ..... Clearwater, Florida

SUE FORD, Freshman ..... Palmetto, Florida
RONALD FORM, Freshman ..... Miami, Florida
JACKIE FORTUNE, Sophomore ..... Laurel Hill, Florida
SHIRLEY FORTUNE, Sophomore ..... Milton, Florida

BOBBY FOUNTAIN, Freshman ..... Monticello, Florida
JOHNNIE FOSTER, Freshman ..... Monticello, Florida
PEGGY FOSTER, Freshman ..... Tampa, Florida
FLORENCE FRALEIGH, Sophomore ..... Tallahassee, Florida

REGINA FRANCESCON, Freshman ..... Miami, Florida
ELLEN FRANCISCO, Sophomore ..... Palm Beach, Florida
GERALDINE, FRANK, Sophomore ..... Hialeah, Florida
ARLENE FRECKMEN, Freshman ..... New Port Richey, Florida

MARY CATHERINE FREEMAN, Junior ..... Jacksonville, Florida
RUTH FRITCHIE, Freshman ..... Miami, Florida
CAROL FULKERSON, Sophomore ..... Jacksonville, Florida
FRED FULLER, Freshman ..... Jacksonville, Florida

UNDERGRADUATES

HASKELL FULMER, Freshman ..... Sneads, Florida
ANNE FUTCH, Junior ..... Dade City, Florida
JOYCE FUTCH, Sophomore ..... Ormond Beach, Florida
BILLIE GAMBLE, Freshman ..... Miami, Florida

DOROTHY GANNON, Freshman ..... Jacksonville, Florida
RICHARD GANT, Junior ..... Miami, Florida
BETTY ANN GARNER, Sophomore ..... Jacksonville, Florida
ROSEMARY GARNER, Freshman ..... Sanford, Florida

BILLY GARRET, Junior ..... Thomaston, Georgia
JOHN GARRETT, Freshman ..... Columbus, Georiga
KEN GATLIN, Junior ..... Tallahassee, Florida
WILLARD GATLIN, Freshman ..... Tallahassee, Florida

ELEANOR GATO, Freshman ..... Key West, Florida
MARIE GAUGER, Sophomore ..... Milton, Florida
LAVOHN GAULT, Freshman ..... Placida, Florida
JACQUELINE GEESLIN, Freshman ..... Bainbridge, Georgia

ETHEL GEISLER, Sophomore ..... Winter Park, Florida
MARGARET GENTRY, Sophomore ..... Pensacola, Florida
ANN GEORGE, Freshman ..... Miami, Florida
JAMES GEOGHAGAN, Sophomore ..... Florala, Florida

EMORY GIBSON, Sophomore ..... Madison, Florida
SARAH D. GIBSON, Sophomore ..... Thomasville, Georgia
JOAN GIEBEIG, Sophomore ..... Lake City, Florida
CELESTINA GIFFORD, Freshman ..... DeLand, Florida

CLARE GILCHRIST, Sophomore ..... Pensacola, Florida
JON D. GILBERT, Sophomore ..... Tallahassee, Florida
BECKY GLASS, Freshman ..... Orlando, Florida
MERDITH GINGLES, Sophomore ..... Pensacola, Florida

GAY GILLIES, Freshman ..... Orlando, Florida
BEVERLY GLEASON, Freshman ..... Orange City, Florida
BARBARA GOIN, Freshman ..... Tampa, Florida
FORREST GOLD, Freshman ..... Shelby, North Carolina

UNDERGRADUATES

GEORGE GOLDSTEIN, Freshman ..... Miami, Florida
BETTY GOOCH, Junior ..... St. Augustine, Florida
ARTHUR GOOD, Freshman ..... Tallahassee, Florida
ZOLA GOODWIN, Sophomore ..... Ocala, Florida

DANIEL GORHAM, Junior ..... West Palm Beach, Florida
JOEL GRACE, Sophomore ..... Panama City, Florida
JANET GRAFF, Junior ..... Ocala, Florida
BARBARA GRAHAM, Junior ..... Atlanta, Georgia

LOUISE GRAHAM, Freshman ..... Tampa, Florida
NANCY GRAHAM, Junior ..... Jacksonville, Florida
JOHN GRANT, Freshman ..... Panama City, Florida
WEBA GRANT, Freshman ..... Ponce De Leon, Florida

GERTRUDE GRAVELY, Sophomore ..... Jacksonville, Florida
ANN GRAYSON, Sophomore ..... Bartow, Florida
BARBARA GREBEL, Sophomore ..... Chicago, Illinois
BETSY GREEN, Freshman ..... Ft. Valley, Georgia

CAROL GREEN, Freshman ..... Pensacola, Florida
MARTHA GREEN, Freshman ..... Cocoa, Florida
BARBARA GREENE, Freshman ..... Tallahassee, Florida
THOMAS GREENSHAW, Sophomore ..... Columbus, Georgia

CARL GRENN, Special ..... Bogue Chitto, Mississippi
DEBBY GRIFFIN, Sophomore ..... Quincy, Florida
LUCEA GRIFFIN, Sophomore ..... Pensacola, Florida
MARY KATE GRIFFIN, Sophomore ..... Auburndale, Florida

SARAH GRIFFIN, Freshman ..... Frostproof, Florida
MARY L. GRIFFITH, Junior ..... Perry, Florida
MARTHA GRIZZARD, Freshman ..... Atlanta, Georgia
JANICE GROSSER, Freshman ..... Jacksonville, Florida

ROSEMARY GROW, Freshman ..... Colquitt, Georgia
ALINE GUERRE, Sophomore ..... Tampa, Florida
ALICE GUINAND, Sophomore ..... Clearwater, Florida
JANE GULICK, Freshman ..... West Palm Beach, Florida

UNDERGRADUATES

NANCY GUNTER, Freshman ..... West Palm Beach, Florida
MARIE GUNTERMUTH, Freshman ..... Pompano Beach, Florida
ANN GWIN, Junior ..... Atlanta, Georgia
FREDNA HAAS, Freshman ..... Alpin, Florida

BARBARA HAGAN, Freshman ..... Orlando, Florida
JEAN HAIGHT, Freshman ..... Orlando, Florida
JACKIE HAILEY, Freshman ..... West Palm Beach, Florida
BETTY JO HAIRE, Freshman ..... Gretna, Florida

JOAN HALFORD, Junior ..... West Hartford, Connecticut
JOHNNY HALL, Sophomore ..... Blountstown, Florida
SHIRLEY HALL, Junior ..... Jacksonville, Florida
JUNE HAMILTON, Freshman ..... Bushnell, Florida

BARBARA HAMMER, Freshman ..... Fort Lauderdale, Florida
LYMAN HAMMOND, Freshman ..... Valdosta, Georgia
TANN HAMMOND, Freshman ..... Sarasota, Florida
HELEN HAMRICK, Junior ..... Jacksonville, Florida

SANDRA HANCOCK, Freshman ..... Tampa, Florida
SALLY HANDLEY, Freshman ..... Orlando, Florida
ENOCH HANNA, Sophomore ..... Altha, Florida
MARY ANN HANNAH, Freshman ..... Eustis, Florida

MAXINE HANNON, Freshman ..... Tallahassee, Florida
BETTY HANNUM, Junior ..... West Palm Beach, Florida
MASAO HANZAWA, Graduate ..... Kamakura, Japan
JUDY HARDENBURGH, Sophomore ..... Palatka, Florida

DONNA HARDY, Sophomore ..... Jacksonville, Florida
ODIS HARE, Junior ..... Blountstown, Florida
GAY HARGIS, Sophomore ..... Orlando, Florida
JUDY HARGROVE, Sophomore ..... Bartow, Florida

BARBARA HARLESS, Sophomore ..... Bartow, Florida
JOAN HARMON, Freshman ..... St. Petersburg, Florida
NANCY HARN, Special Student ..... Waldo, Florida
HENRIE HARNED, Sophomore ..... Mulberry, Florida

UNDERGRADUATES

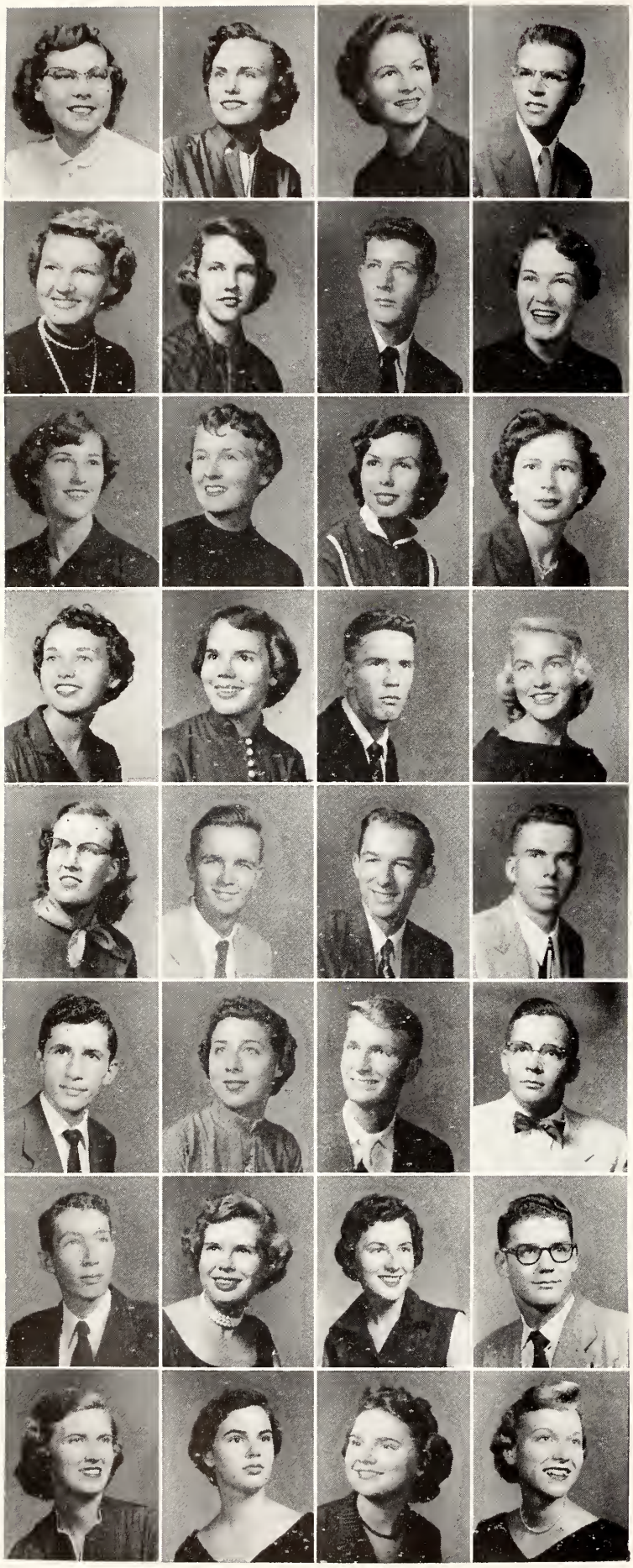

DOROTHY HARRELL, Sophomore ..... Orlando, Florida
MARY ANN HARRELL, Freshman ..... Hernando, Florida
CAROL HARRIS, Sophomore ..... Pompano Beach, Florida
HOMER HARRIS, Freshman ..... Jacksonville, Florida

JEAN HARRIS, Junior ..... Daytona Beach, Florida
PAT HARRIS, Freshman ..... Jacksonville, Florida
ROY HARRIS, Freshman ..... Lakeland, Florida
SHIRLEY HARRIS, Sophomore ..... Greensboro, Florida

DAVENE HARRISON, Freshman ..... Orlando, Florida
FRANKIE HARRISON, Junior ..... Cairo, Georgia
LINDA HARRISON, Freshman ..... Haines City, Florida
DELORES HART, Freshman ..... Mayo, Florida

BETTY HATTON, Freshman ..... Orlando, Florida
MARTHA HAWTHRONE, Junior ..... Plant City, Florida
ALEXANDER HAY, Junior ..... Tampa, Florida
JEAN HAYDEN, Freshman ..... Jacksonville, Florida

FRANCES ELOISE HEARN, Junior ..... Live Oak, Florida
GEORGE HEHEMANN, Junior ..... Pinellas Park, Florida
DON HEIDEL, Sophomore ..... St. Petersburg, Florida
ROBERT HEINEMANN, Sophomore ..... Miami, Florida

RAY HEMANN, Special Student ..... Tallahassee, Florida
BARBARA HENDERSON, Sophomore ..... Tampa, Florida
CARLEE HENDRIX, Sophomore ..... Panama City, Florida
RODGER HERNDON, Freshman ..... Miami, Florida

DERALD HENDRY, Sophomore ..... Tice, Florida
ELIZABETH HERRING, Freshman ..... Madison, Florida
JEANYNE HERRING, Freshman ..... Tallahassee, Florida
RANDALL HESS, Sophomore ..... Pensacola, Florida

MARGARET HEWITT, Junior ..... Orlando, Florida
POLLY HEYWARD, Freshman ..... Bogalusa, Louisiana
BARBARA JOAN HICKS, Sophomore ..... New Port Richey, Florida
JANE HICKS, Freshman ..... Jacksonville, Florida

UNDERGRADUATES

MARJORY LOU HICKS, Freshman ..... Barth, Florida
AUDREY HIERS, Sophomore ..... Enterprise, Florida
LOUIS HIGHTOWER, Freshman ..... Attapulgus, Georgia
BETTY HILL, Sophomore ..... Miami, Florida

MARY E. HILL, Freshman ..... Atlanta, Georgia
DIANA HILLEBRAND, Junior ..... Clearwater, Florida
PAT HILTON, Sophomore ..... Panama City, Florida
JANIS HINES, Freshman ..... Dade Ci[illegible] Florida

DORIS HISLER, Sophomore ..... LaBelle, Florida
ANNE HITT, Freshman ..... Tallahassee, Florida
JEANE HOBBS, Junior ..... Jacksonville, Florida
VIRGINIA HODGES, Sophomore ..... Plant City, Florida

DAVID HODGSON, Junior ..... Tallahassee, Florida
ANN HOFFMAN, Junior ..... Orlando, Florida
THOMAS HOGLE, Freshman ..... Tampa, Florida
JEAN HOLCOMB, Freshman ..... Jacksonville, Florida

ROSEMARY HOLLANDER, Sophomore ..... Jacksonville, Florida
LINDA HOLLING, Junior ..... Miami, Florida
JAMES HOLLIS, Freshman ..... Tallahassee, Florida
BETTE HOLLOWAY, Freshman ..... Miami, Florida

GEORGE ANN HOLMES, Freshman ..... Perry, Florida
DORIS HOLT, Sophomore ..... Jacksonville, Florida
SYLVIA HOMMER, Freshman ..... St. Petersburg, Florida
JOYCE HOOKS, Freshman ..... Jacksonville, Florida

JEAN HOPPING, Freshman ..... Williston, Florida
DOTTY HOPPMAN, Junior ..... St. Petersburg, Florida
DOROTHY HORDUSKY, Junior ..... Union City, Pennsylvania
CON HORN, Junior ..... Sarasota, Florida

MARY FRANCES HORN, Sophomore ..... Tallahassee, Florida
JUDITH HOSFORD, Freshman ..... Miami, Florida
MARY BIRDIE HOWARD, Freshman ..... Gainesville, Florida
JANE HOWARD, Sophomore ..... Jacksonville, Florida

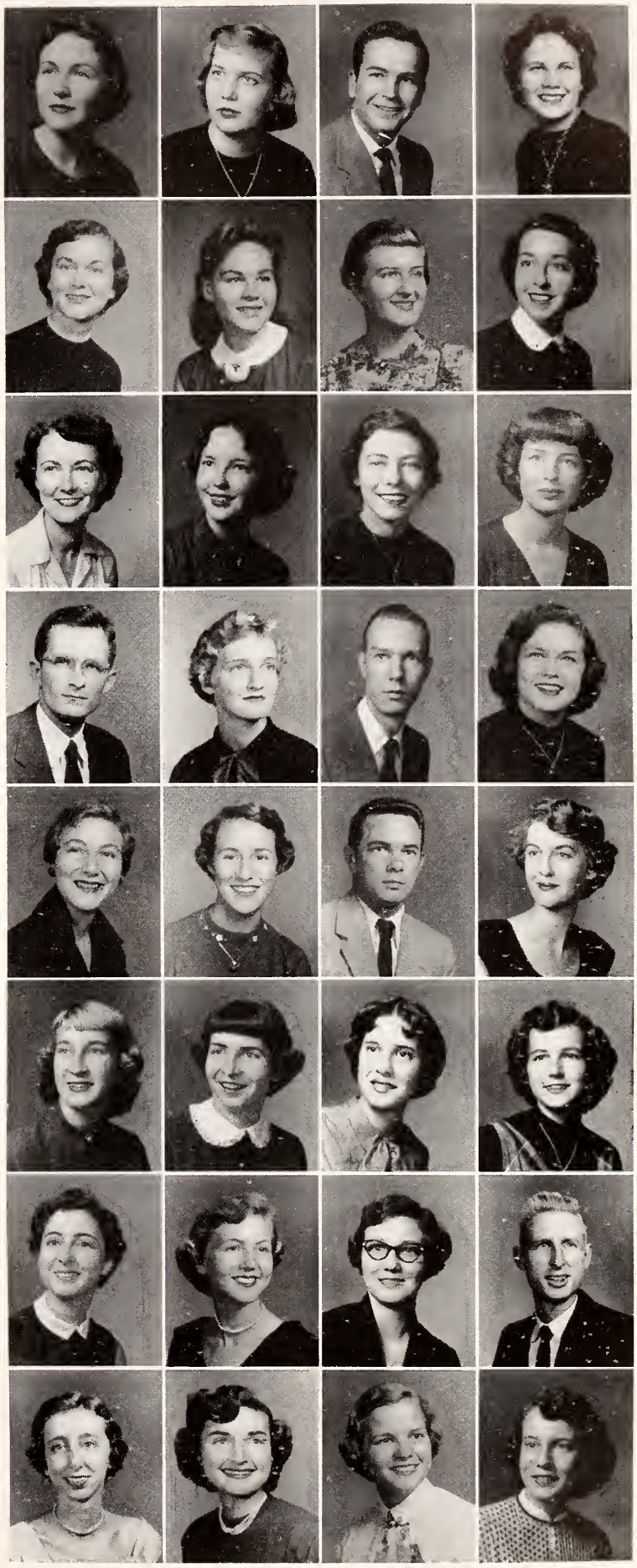

UNDERGRADUATES

TEDDY HOWARD, Freshman ..... Hypoluxo, Florida
LINDA HOWELL, Freshman ..... Bartow, Florida
BESSIE HOWELL, Freshman ..... Lakeland, Florida
MARY ANN HOWES, Junior ..... Jacksonville, Florida

CRAIG HOYAL, Sophomore ..... Hollywood, Florida
KAREN HOYT, Freshman ..... Hollywood, Florida
IRIS HUBBARD, Junior ..... Orlando, Florida
NANCY HUDGINS, Freshman ..... Lake Wales, Florida

MARTHA HUGGINS, Freshman ..... Hawthorn, Florida
MARTHA HUGHES, Junior ..... Palatka, Florida
BARBARA HUGHES, Sophomore ..... Tallahassee, Florida
ILONA HULL, Junior ..... Albany, Georgia

MATILDE HUME, Freshman ..... Coral Gables, Florida
ELISE HUMPHREY, Sophomore ..... Tallahassee, Florida
SALLY LOU HUMPHREYS, Junior ..... Lake Alfred, Florida
PHILIP HUNT, Freshman ..... Montgomery, Alabama

BONNIE HUNTER, Sophomore ..... Quitman, Georgia
MARGARET HUNTER, Sophomore ..... St. Petersburg, Florida
PEGGY HURST, Freshman ..... Wauchulla, Florida
JANE HUSKISSON, Sophomore ..... Tampa, Florida

SHIRLEY, HUTCHENSON, Freshman ..... Mayo, Florida
JERRY HYDE, Sophomore ..... Jacksonville, Florida
SHIRLEY HYDE, Sophomore ..... Lakeland, Florida
SUSAN HYDE, Freshman ..... St. Augustine, Florida

ANNE JACKSON, Sophomore ..... Tallahassee, Florida
SARA JACKSON, Freshman ..... Maitland, Florida
JANICE JARRETT, Sophomore ..... Tallahassee, Florida
VIVIAN JAMES, Junior ..... Macon, Georgia

JANICE JARRETT, Senior ..... Tallahassee, Florida
JOYCE JEFFRIES, Junior ..... Eustis, Florida
CAROLE SUE JENKINS, Junior ..... Jacksonville, Florida
SUSAN JOHN, Freshman ..... Harrodsburg, Kentucky

UNDERGRADUATES

TINA JOHN, Sophomore ..... Elfers, Florida
JORDON JOHNS, Sophomore ..... Sarasota, Florida
BETTY ANN JOHNSON, Junior ..... Pensacola, Florida
CAROL LEE JOHNSON, Sophomore ..... Winter Haven, Florida

CHRISTINE JOHNSON, Sophomore ..... Largo, Florida
ERNESTDEEN JOHNSON, Junior ..... Crestview, Florida
EDNA M. JOHNSON, Junior ..... Ocala, Florida
GYNELLE JOHNSON, Freshman ..... Jasper, Florida

JANET JOHNSON, Freshman ..... Orlando, Florida
KATHERINE JOHNSON, Sophomore ..... Lakeland, Florida
NANCY JOHNSON, Sophomore ..... Jacksonville, Florida
LOLA JOHNSON, Freshman ..... Chipley, Florida

RICHARD H. JOHNSON, Freshman ..... Mobile, Alabama
ROBERT JOHNSON, Freshman ..... San Francisco, California
RUSSELL JOHNSON, Sophomore ..... Lakeland, Florida
RUTH JOHNSON, Freshman ..... West Palm Beach, Florida

WILLIAM JOHNSON, Junior ..... Pensacola, Florida
GEORGE JOINER, Sophomore ..... Winter Garden, Florida
ALFRED JONES, Sophomore ..... Tallahassee, Florida
BARBARA E. JONES, Freshman ..... West Palm Beach, Florida

CAROLYN JONES, Freshman ..... Coral Gables, Florida
CLAYTON JONES, Sophomore ..... Madison, Florida
DOROTHY JONES, Freshman ..... Orlando, Florida
JANE ELLEN JONES, Junior ..... Ocala, Florida

MARY JO JONES, Sophomore ..... Trenton, Florida
JOAN JONES, Freshman ..... Fort Lauderdale, Florida
JULIA JONES, Freshman ..... Miami, Florida
KATHRYN JONES, Freshman ..... Tavares, Florida

LAURA JONES, Freshman ..... Branford, Florida
SHIRLEY ANN JONES, Freshman ..... Oviedo, Florida
SANDRA JONES, Sophomore ..... Jacksonville, Florida
PAT JONES, Junior ..... Wildwood, Florida

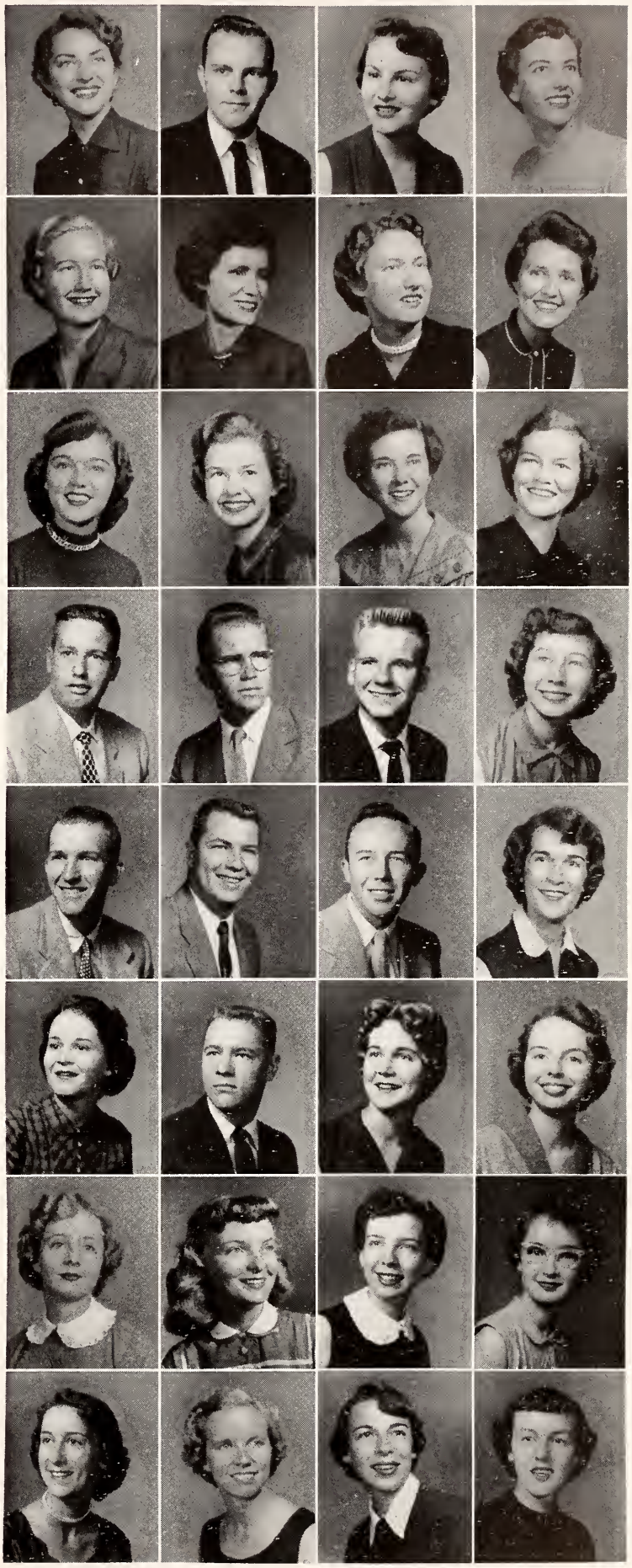

UNDERGRADUATES

WILLIAM JONES, Special Student ..... Tallahassee, Florida
JEAN JORDAN, Sophomore ..... Leary, Georgia
JAMES JULIAN, Sophomore ..... Jacksonville, Florida
SANDY INGRAM, Freshman ..... Apopka, Florida

GEORGE IRVIN, Freshman ..... West Palm Beach, Florida
CAROL IRWIN, Junior ..... Jacksonville, Florida
DORIS ISHIE, Junior ..... Jacksonville, Florida
SHIRLEY ISON, Sophomore ..... Orlando, Florida

JULIA IVES, Freshman ..... Lake Worth, Florida
JACK KULZER, Junior ..... Ormond Beach, Florida
RUTH ELLEN KUKURA, Junior ..... DeLand, Florida
ELLEN KIURU, Junior ..... West Palm Beach, Florida

BEVERLY KUIKEN, Junior ..... St. Petersburg, Florida
JAMES KUHN, Freshman ..... Boyd, Florida
NANCY KOHLER, Sophomore ..... New Port Richey, Florida
BARBARA KOESBY, Sophomore ..... Miami, Florida

ELYNOR KOERBER, Freshman ..... DeFuniak Springs, Florida
PAT KNOWLES, Freshman ..... Orlando, Florida
LARRY KNOWLES, Junior ..... Dothan, Alabama
CLARENCE B. KNAPP, JR., Sophomore ..... Tallahassee, Florida

JEANIE KITCHENS, Freshman ..... Coral Gables, Florida
CAROL KISSLING, Sophomore ..... Atlantic Beach, Florida
WILLIAM KIRKLAND, Freshman ..... Tallahassee, Florida
SUSAN KIRKCONNELL, Freshman ..... Sarasota, Florida

GRETCHEN KIRCHOFF, Sophomore ..... Sanford, Florida
HATTIE NAN KINSEY, Freshman ..... Decamaguey, Cuba
KAREN KIMPEL, Freshman ..... St. Petersburg, Florida
PAT KING, Freshman ..... Dade City, Florida

MARY ELIZABETH KING, Sophomore ..... Miami, Florida
MARTHA E. KING, Junior ..... Milton, Florida
MARGARET KING, Sophomore ..... Point Orange, Florida
BETTY ANN KING, Sophomore ..... Tampa, Florida

UNDERGRADUATES

ALEYNE KING, Sophomore ..... Tampa, Florida
ANNETTE KIRKLAND, Freshman ..... Bonifay, Florida
MAX KILBOURN, Sophomore ..... Carrabelle, Florida
PIERRE KILBOURN, Sophomore ..... Carrabelle, Florida

KATIE KILBOURN, Sophomore ..... Pt. Washington, Florida
BARBARA KEESLER, Freshman ..... St. Petersburg, Florida
GRETCHEN KERR, Sophomore ..... Dunedin, Florida
KARLIN KENT, Junior ..... Columbus, Mississippi

SANDRA L. KENDRICK, Junior ..... Jupiter, Florida
GRETCHEN KELLY, Sophomore ..... Tallahassee, Florida
MARY ANNA KELLY, Freshman ..... Mt. Dora, Florida
PHYLLIS KEITH, Sophomore ..... Miami, Florida

ANN KELLY, Freshman ..... Coral Gables, Florida
NELLA KELLY, Freshman ..... Coral Gables, Florida
CAROL KEELS, Freshman ..... Miami, Florida
JIM KAUFFMAN, Sophomore ..... Lexington, Kentucky

DOROTHY KAUFMANN, Sophomore ..... Miami, Florida
MARGUERITE KATSCH, Sophomore ..... Miami, Florida
JANICE KAMINIS, Freshman ..... Tampa, Florida
JOSEPH J. KAIRIS, Junior ..... Tallahassee, Florida

LINA LAMAR, Sophomore ..... Denton, North Carolina
JO ANNE LAMBERT, Freshman ..... West Palm Beach, Florida
PHYLLIS, LANGFORD, Sophomore ..... Frostproof, Florida
LIZ LAUDER, Freshman ..... Tallahassee, Florida

CAROL LANDRY, Freshman ..... Ft. Lauderdale, Florida
JOYCE LANSDELL, Special Student ..... Brooklyn, New York
GLORIA LAUTZ, Sophomore ..... Jacksonville, Florida
NORMA LAPINSKI, Sophomore ..... Winter Park, Florida

JAMES LARKIN, Graduate Student ..... Washington, North Carolina
AL LARSON, Sophomore ..... Panama City, Florida
GRETTA LARSON, Junior ..... Bowling Green, Florida
SHIRLEY LARSON, Junior ..... Pensacola, Florida

UNDERGRADUATES

ALBERT LATINA, Freshman ..... Plant City, Florida
BEVERLY LAURANT, Freshman ..... Bartow, Florida
MYRA ANNE LAY, Freshman ..... Miami, Florida
LYLE LAZEAR, Junior ..... Eustis, Florida

BENNIE LEE, Freshman ..... Cocoa, Florida
BETTY LEE, Junior ..... Scotch Plains, New Jersey
PIERCE LEHMBECK, Freshman ..... Jacksonville, Florida
GERALDINE LEHNER, Sophomore ..... Miami, Florida

ANN LEINHART, Freshman ..... Oviedo, Florida
BARBARA LESTER, Junior ..... St. Petersburg, Florida
DON R. LEWIS, Freshman ..... Daytona Beach, Florida
BARBARA LEWIS, Junior ..... Jacksonville, Florida

JANE LEWIS, Freshman ..... Tallahassee, Florida
JOHN LEWIS, Freshman ..... Miami, Florida
LORETTA LEWIS, Freshman ..... Jacksonville, Florida
ANTHONY LEONE, Freshman ..... Ft. Myers, Florida

JANE LEONE, Freshman ..... Ft. Myers, Florida
ANN LEOPARD, Freshman ..... Auburndale, Florida
ANNAH LEQUESNE, Freshman ..... Jacksonville, Florida
SUANNE LETT, Sophomore ..... Montgomery, Alabama

JEAN LEVENSON, Freshman ..... Sarasota, Florida
ROBERT L. LEWITT, JR., Freshman ..... Miami, Florida
SUZANE LINEBAUGH, Junior ..... Tampa, Florida
KATHERINE LINDLEY, Sophomore ..... Coral Gables, Florida

MELITA LIGHTSEY, Sophomore ..... Okeechobee, Florida
LEE LIMING, Special Student ..... Orlando, Florida
ANN LINTHICUM, Freshman ..... Hollywood, Florida
GARRY LIPE, Sophomore ..... Daytona Beach, Florida

MARY LISTON, Sophomore ..... Leesburg, Florida
BARBARA JEAN LITTLE, Freshman ..... Tampa, Florida
JOHN A. LITTLE, Junior ..... Belle Glade, Florida
MARY LOCKLIN, Sophomore ..... Milton, Florida

UNDERGRADUATES

SYLVIA LOCKLIN, Sophomore ..... Milton, Florida
HOWARD LOGUE, Junior ..... West Palm Beach, Florida
CONSTANCE LONG, Junior ..... St. Petersburg, Florida
ELIZABETH LONG, Freshman ..... Miami, Florida

EVELYN LORRIER, Junior ..... St. Petersburg, Florida
ADRIAN LOVELL, Freshman ..... Tampa, Florida
MARA F. LOVETT, Freshman ..... Ocala, Florida
ALICE LUCAS, Sophomore ..... Jacksonville, Florida

DICK LUCAS, Sophomore ..... Hollywood, Florida
JOHN LUKE ..... Miami, Florida
CLARENCE LUNDBERG, Sophomore ..... Rockford, Illinois
BETTYE LYNCH, Freshman ..... New Smyrna Beach, Florida

TENILLA LYRES, Junior ..... Tampa, Florida
FRANCES LYON, Freshman ..... Sanford, Florida
DALE MacCARTEE, Sophomore ..... Tampa, Florida
CAROLE MacCORY, Sophomore ..... Miami Shores, Florida

SANDRA MacDONALD, Freshman ..... Miami Beach, Florida
JEAN MacDONNA, Sophomore ..... North Miami, Florida
PAT MacFARLAN, Freshman ..... Miami, Florida
JOHN MacGOWAN, Sophomore ..... Tallahassee, Florida

BARBARA McCARTER, Sophomore ..... St. Augustine, Florida
RENA McBRIDE, Sophomore ..... St. Andrew, Florida
BARBARA McCARTNEY, Freshman ..... Tampa, Florida
SAM McCLAIN, Sophomore ..... Quincy, Florida

VIRGINIA McCLURE, Sophomore ..... Jacksonville, Florida
ANN McCONNELL, Freshman ..... Tampa, Florida
JULIA McCOY, Sophomore ..... Danville, Florida
RAYMOND McCOY, Freshman ..... Seffner, Florida

CAROL McDANIEL, Freshman ..... Miami, Florida
JIMMY McDANIEL, Freshman ..... Tallahassee, Florida
NEAL McDANIEL, Freshman ..... Eagle Lake, Florida
ALICE McDONALD, Sophomore ..... Jacksonville, Florida

UNDERGRADUATES

BETH McDONALD, Freshman ..... Blountstown, Florida
LALA McDONALD, Freshman ..... Quitman, Georgia
NELLIE McDONALD, Freshman ..... Bonifay, Florida
BILLIE J. McFEE, Freshman ..... Delray Beach, Florida

LOIS McGILLIVRAY, Freshman ..... Lakeland, Florida
MARTHA McGINNES, Freshman ..... Plant City, Florida
SHEILA McGINTY, Sophomore ..... Mimai, Florida
T. JAMES McGONIGAL, Freshman ..... Kissimmee, Florida

BETTY ANN McGOWAN, Freshman ..... Scarsdale, New York
ELEANOR McINTOSH, Sophomore ..... St. Petersburg, Florida
JOAN McINTOSH, Junior ..... Graceville, Florida
ANN McKEE, Sophomore ..... Miami, Florida

BILL McKEMIE, Freshman ..... Tampa, Florida
TOM McKENZIE, Sophomore ..... Dania, Florida
SARAH ALICE McKETHAN, Freshman ..... Brooksville, Florida
JO ELLEN McKNIGHT, Freshman ..... Tallahassee, Florida

HELEN McLIN, Sophomore ..... Miami, Florida
SARAH E. McLAUGHLIN, Freshman ..... Plant City, Florida
MARGARET McLEAN, Freshman ..... Jacksonville, Florida
JEANETTE McLENDON, Sophomore ..... Orlando, Florida

MARY McLEOD, Junior ..... Jasper, Florida
LAURA McLEOD, Sophomore ..... Greenville, Florida
JUNE McMANUS, Sophomore ..... Clearwater, Florida
IRIS McMULLEN, Sophomore ..... Madison, Florida

FRED W. McNAIR, Junior ..... Tallahassee, Florida
SALLY McNUTT, Sophomore ..... Clearwater, Florida
CRYSTAL McRAE, Sophomore ..... Tallahassee, Florida
JOYCE McRAE, Freshman ..... Miami, Florida

AUDREY MADALA, Sophomore ..... Miami, Florida
JAMES T. MAHER, Freshman ..... St. Petersburg, Florida
EVELYN MAHON, Sophomore ..... Ochopee, Florida
JUDY MARKHAM, Sophomore ..... West Palm Beach, Florida

UNDERGRADUATES

MARTHA MALCOLM, Junior ..... Tampa, Florida
MARGARET MALLOY, Junior ..... Sanford, Florida
SARAH MALPAS, Freshman ..... Crawfordville, Florida
RUTH ANN MANUEL, Junior ..... Tallahassee, Florida

HARRIS MALPOLES, Freshman ..... Milton, Florida
BARBARA MAPPIN, Freshman ..... Miami, Florida
MARY ALICE MARANVILLE, Sophomore ..... Jacksonville, Florida
SONYA MARCELLINO, Junior ..... Delray Beach, Florida

PATTY MARLEY, Freshman ..... Bradenton, Florida
ANNE MARSH, Freshman ..... Jacksonville, Florida
MARGARET MARSH, Junior ..... St. Petersburg, Florida
DURFFEE MARSHALL, Freshman ..... Eustis, Florida

EDYTHE MARSHALL, Freshman ..... Arlington, Virginia
ETTA K. MARTIN, Freshman ..... Port St. Joe, Florida
CORINNE MASON, Junior ..... St. Petersburg, Florida
MARILYN MASON, Freshman ..... Clearwater, Florida

NORMAN MASSIE, Junior ..... Clearwater, Florida
HERSCHELL MATHIS, Junior ..... Jacksonville, Florida
BOB MATHEWS, Freshman ..... Decatur, Georgia
ANN MATNEY, Freshman ..... Jacksonville, Florida

CHARLES MATTHEWS, Junior ..... Westville, Florida
DOROTHY MATTHEWS, Sophomore ..... Apalachicola, Florida
ALFRED MATTMAN, Freshman ..... Sarasota, Florida
JOSEPH MATTMAN, Sophomore ..... Sarasota, Florida

CYNTHIA MAXON, Freshman ..... St. Andrew, Florida
ELIZABETH MAXWELL, Sophomore ..... Tallahassee, Florida
SUEANNE MAXWELL, Freshman ..... Orlando, Florida
WILLIAM MAXWELL, Graduate Student ..... Tallahassee, Florida

BETTY MAY, Sophomore ..... Winter Haven, Florida
ANN MAYFIELD, Freshman ..... Wewahitchka, Florida
SANDRA MAYS, Freshman ..... Plant City, Florida
MARY MARGARET MEADOWS, Freshman ..... Holly Hill, Florida

UNDERGRADUATES

MARY MEEKS, Sophomore ..... Bradenton, Florida
CAROL MEMBERT, Sophomore ..... Sarasota, Florida
BETTY MERSHON, Freshman ..... Coral Gables, Florida
NANCY MERSHON, Freshman ..... Coral Gables, Florida

GORDON MERIMS, Freshman ..... Jackson Heights, New York
SARA MERO, Freshman ..... Daytona Beach, Florida
GAIL MERTHE, Freshman ..... Daytona Beach, Florida
SHIRLEY METZ, Freshman ..... St. Petersburg, Florida

PAT MIDDLETON, Freshman ..... Tallahassee, Florida
DAVID MIKELL, Freshman ..... Delray Beach, Florida
MONA G. MILES, Freshman ..... Plant City, Florida
SHIRLEY MILLER, Freshman ..... Hollywood, Florida

GRACE MILITELLO, Freshman ..... St. Augustine, Florida
BARBARA MILLER, Sophomore ..... Bonifay, Florida
MARILY MILLER, Freshman ..... Eustis, Florida
PAT MILLER, Junior ..... Fort Walton, Florida

MIRIAM MILLER, Freshman ..... Monticello, Florida
JEWELL MILLING, Sophomore ..... West Palm Beach, Florida
JANE MOBLEY, Sophomore ..... Miami, Florida
MARY JOYCE MORAN, Freshman ..... Tampa, Florida

SARAH MONROE, Freshman ..... Tallahasee, Florida
CARMINE MONTELEONE, Freshman ..... Jersey City, New Jersey
MARJORIE MORELAND, Freshman ..... Havana, Florida
SALLY MORGAN, Freshman ..... Titusville, Florida

SHIRLEY MORGAN, Sophomore ..... Tampa, Florida
SHIRLEY MORING, Freshman ..... Bronson, Florida
J. ROBERT MORRELL, Junior ..... Avon, New Jersey
DAVID MORRIS, Freshman ..... Tallahassee, Florida

JAN MORROW, Freshman ..... Jacksonville, Florida
PEGGY MORROW, Sophomore ..... Lakeland, Florida
FRANK MOODY, Sophomore ..... Plant City, Florida
COYLE MOORE, Junior ..... Tallahassee, Florida

UNDERGRADUATES

JAMES E. MOORE, Sophomore ..... Tallahassee, Florida
JAMES MOORE, Freshman ..... Tampa, Florida
TONY MOORE, Sophomore ..... Jacksonville, Florida
JANET MOSER, Freshman ..... Coral Gables, Florida

NANCY MULLER, Freshman ..... Clearwater, Florida
CAROLYN MULLIS, Sophomore ..... Green Acres, Florida
EDMARIE MUNIZ, Freshman ..... Jacksonville, Florida
AMANDO MURPHY, Sophomore ..... Brewton, Alabama

ROBERT MURRAH, Freshman ..... Pelham, Georgia
BOBBIE LEE MURRAY, Freshman ..... Mayo, Florida
MARILYN MURRAY, Sophomore ..... Melbourne, Florida
RUSSELL MURRAY, Freshman ..... Melbourne, Florida

LUARA MURRELL, Freshman ..... DeLand, Florida
SALLY MYERS, Sophomore ..... Pensacola, Florida
AGNES NEARING, Freshman ..... Hastings, Florida
CAROL NELSON, Freshman ..... Panama City, Florida

VIRGINIA NESMITH, Sophomore ..... Plant City, Florida
EVELYN NETTLES, Sophomore ..... Key West, Florida
JERI NEUBAUER, Freshman ..... Sarasota, Florida
JANE NEWSOME, Freshman ..... Jacksonville, Florida

COLIE NICHOLS, Sophomore ..... Chattahoochee, Florida
ELINOR NEWMAN, Freshman ..... Fruitland Park, Florida
BYRON NICHOLS, Freshman ..... Dunnellon, Florida
JAMES NEWLON, Sophomore ..... West Palm Beach, Florida

JOAN NICHOLAS, Freshman ..... St. Petersburg, Florida
MARIE NICHOLS, Freshman ..... Hollywood, Florida
SHIRLEY NICHOLS, Sophomore ..... Dunnellon, Florida
FANCHONE NICHOLSON, Freshman ..... San Antonio, Florida

JANE NOLAND, Junior ..... Tampa, Florida
JACK NORTON, Junior ..... Sarasota, Florida
CAROLE ANN NYDEGGER, Junior ..... Tampa, Florida
JOHN O'BRIEN, Freshman ..... Wayne, Michigan

UNDERGRADUATES

MARLENE O'BRIEN, Freshman ..... Altha, Florida
BEVERLY ODOM, Freshman ..... Bartow, Florida
ROSETTA ODOM, Sophomore ..... Sarasota, Florida
MIMI OGLESBY, Sophomore ..... Tampa, Florida

SHIRLEY OGRAM, Freshman ..... Orlando, Florida
CLAIRE OLIVER, Sophomore ..... Albany, Georgia
LILLIAN OLSEN, Freshman ..... Gulfport, Florida
MARY ANN O'NEAL, Sophomore ..... Ocala, Florida

PAULA ORR, Sophomore ..... Orlando, Florida
PAUL ORT, Sophomore ..... Clearwater, Florida
PAT OTT, Sophomore ..... Tallahassee, Florida
DAVIES OVERCASH, Junior ..... Havana, Florida

MARTHA OWEN, Freshman ..... Sanford, Florida
WILLA JEAN PACE, Junior ..... Marianna, Florida
BETTY PADGETT, Junior ..... Ponce De Leon, Florida
PATRICIA PAFFOON, Junior ..... Pensacola, Florida

IRVING PAGE, Freshman ..... Warrington, Florida
ANGIE PALERMO, Sophomore ..... Tampa, Florida
KATHERINE PANOS, Junior ..... Jacksonville, Florida
HELEN PASCHALL, Sophomore ..... Bartow, Florida

PATTY PASCIAK, Freshman ..... Palmetto, Florida
JALNA PARCELL, Freshman ..... Winter Park, Florida
JULIE ANN PARIZEK, Sophomore ..... New Port Richey, Florida
ELIZABETH PARKER, Freshman ..... Mayo, Florida

JANICE PARNELL, Freshman ..... Dunedin, Florida
LOU PARMELEE, Sophomore ..... West Palm Beach, Florida
BARBARA PARMER, Junior ..... St. Augustine, Florida
NORMA PARKER, Sophomore ..... Mayo, Florida

PEGGY PARRAMORE, Freshman ..... Quincy, Florida
CLYDE RUSS PARRISH, Sophomore ..... Vernon, Florida
ROBERT PARRISH, Junior ..... Pensacola, Florida
JANIE PASQUARELLO, Special ..... Miami, Florida

UNDERGRADUATES

BARBARA PATCHEN, Junior ..... Clearwater, Florida
FLORENCE PATE, Junior ..... Greenville, Florida
MARY LOU PATE, Freshman ..... Jacksonville, Florida
CHARLOTTE PATTEN, Sophomore ..... Chattanooga, Tennessee

PHYLLIS PATTEN, Sophomore ..... Chattanooga, Tennessee
BETTY PAULICK, Freshman ..... Coral Gables, Florida
PAT PEACE, Freshman ..... Miami Springs, Florida
FRED PEACOCK, Sophomore ..... Panama City, Florida

MARY PEACOCK, Freshman ..... Miami, Florida
CATHERINE PEAK, Sophomore ..... Blountstown, Florida
ALICE PEARSON, Freshman ..... Holly Hill, Florida
ANNETT PEEL, Freshman ..... Chipley, Florida

PAT PELLICER, Special ..... St. Augustine, Florida
CLEMENT PENNINGTON, Freshman ..... Tallahassee, Florida
GUSSIE PEEPLES, Freshman ..... Punta Gorda, Florida
MARY PERDUE, Freshman ..... Pensacola, Florida

DIANA PEREZ, Junior ..... Tampa, Florida
BEVERLY PERKINS, Freshman ..... Tallahassee, Florida
IONE PERRY, Freshman ..... St. Augustine, Florida
JOHN A. PERRY, Junior ..... Baldwin, New York

NORMA PERRY, Sophomore ..... Tallevast, Florida
PAT PETERS, Junior ..... Atlanta, Georgia
HARRY PETRY, Sophomore ..... Crown Point, Indiana
DANIEL PETURRSON, Sophomore ..... Reyujanik, Iceland

BARBARA PHELPS, Freshman ..... Orlando, Florida
JAN PHILLIPS, Freshman ..... Tallahassee, Florida
PEGGY PHILYAW, Freshman ..... St. Joe, Florida
ROBERT PICKERING, Sophomore ..... Fort Myers, Florida

CATHERINE PIEPER, Freshman ..... Havana, Cuba
CHARLINA PIERCE, Sophomore ..... Tallahassee, Florida
IVONNE PIERCY, Freshman ..... Panama City, Florida
MARY PILCHER, Freshman ..... Panama City, Florida

UNDERGRADUATES

CAROL PINKARD, Freshman ..... Miami, Florida
BETSY PINKERTON, Sophomore ..... Tallahassee, Florida
JOAN PLATT, Sophomore ..... Pahokee, Florida
JOAN PITZEN, Sophomore ..... Clewiston, Florida

CHARLET POITEVINT, Freshman ..... Miami, Florida
RITA POLAK, Freshman ..... Miami, Florida
BETTY ANN POOL, Sophomore ..... Pompano Beach, Florida
BLANCH PORTER, Freshman ..... Tallahassee, Florida

ROBERT PORTER, Sophomore ..... Crawfordville, Florida
JOYCE POTTER, Sophomore ..... Miami, Florida
BETTY POWELL, Freshman ..... Decatur, Georgia
ISAAC LOUIS POWELL, Sophomore ..... Winter Garden, Florida

STEPHANIE POWELL, Freshman ..... Brewster, Florida
LYNNE POWERS, Sophomore ..... Dania, Florida
ANN PRATT, Sophomore ..... Parker, Florida
GAIL PRESCOTT, Freshman ..... Jacksonville, Florida

VIRGINIA PREVEDAL, Freshman ..... Lady Lake, Florida
SARAH PROSSER, Freshman ..... Jacksonville, Florida
KATHLEEN PSARAS, Sophomore ..... Tarpon Springs, Florida
DICK PUCKETT, Sophomore ..... Miami, Florida

JEANETTE PUCKETT, Sophomore ..... Perry, Florida
DORIS PULLIAM, Freshman ..... Pinetta, Florida
ANN PURVIS, Sophomore ..... Arcadia, Florida
SUE PURVIS, Freshman ..... Cornelia, Georgia

GERALDINE PURYEAR, Freshman ..... Groveland, Florida
JOAN PUTNAL, Freshman ..... Mayo, Florida
ANN RABORN, Sophomore ..... Sanford, Florida
HOPE RACHELS, Freshman ..... Defuniak Springs, Florida

ARTHUR RADIN, Freshman ..... Tampa, Florida
JANIS RAINES, Freshman ..... Greenville, South Carolina
KATE RAMSEY, Freshman ..... Blountstown, Florida
DONALD RATHBUN, Freshman ..... Fremont, Ohio

UNDERGRADUATES

JUDY RAWLINGS, Freshman ..... Miami, Florida
REGNA RAY, Sophomore ..... Perry, Florida
NILES RAY, Sophomore ..... Asheville, North Carolina
JANE RAYBON, Freshman ..... West Palm Beach, Florida

JOHN REECE, Freshman ..... Pensacola, Florida
ELINOR REED, Freshman ..... Fort Benning, Georgia
PATSY REGISTER, Sophomore ..... Tallahassee, Florida
JANNET REED, Sophomore ..... Ft. Pierce, Florida

MARTHA REEVES, Freshman ..... Largo, Florida
JUDITHE ANN REGLE, Freshman ..... Clearwater, Florida
REBA REHWINKLE, Freshman ..... Tallahassee, Florida
EARL REID, Freshman ..... Tampa, Florida

TED REITER, Sophomore ..... Bradenton, Florida
LAQUITA RENFROE, Junior ..... Ormond Beach, Florida
BUDDY REYNOLDS, Freshman ..... Riviera Beach, Florida
LYNELL REYNOLDS, Freshman ..... Ocala, Florida

CARLYN RHODES, Sophomore ..... Fort Myers, Florida
ROSEMARY RHYNE, Special Student ..... Albany, Georgia
DOROTHY RICE, Freshman ..... Orlando, Florida
BETTE RICHARDSON, Freshman ..... Coral Gables, Florida

ANNETTE RICHMIRE, Freshman ..... Jacksonville, Florida
DONNA RIDGE, Junior ..... Naples, Florida
ANN RIDDELL, Sophomore ..... Fort Lauderdale, Florida
ANN RILEY, Freshman ..... Coral Gables, Florida

JOAN RILEY, Sophomore ..... Sarasota, Florida
NANCY REISMILLER, Sophomore ..... Leesburg, Florida
JOANNE ROBBINS, Junior ..... Miami, Florida
ANNE ROBERTS, Freshman ..... Fort Lauderdale, Florida

CLYDE ROBERTS, Sophomore ..... Lloyd, Florida
FRED ROBERTS, Sophomore ..... Fort Lauderdale, Florida
BARBARA ROBERSON, Sophomore ..... Jacksonville, Florida
MARGARET ROBERTS, Freshman ..... Gotha, Florida

UNDERGRADUATES

SYLVIA ROBERTS, Freshman ..... Dinsmore, Florida
LENELL ROBISON, Sophomore ..... Tampa, Florida
MARGARET ROBINSON, Freshman ..... Jesup, Georgia
NEAL ROBINSON, Sophomore ..... Crestview, Florida

PATTY ROBINSON, Sophomore ..... Williston, Florida
DELITE ROBSON, Freshman ..... Green Cove Springs, Florida
PAT ROBSON, Sophomore ..... Pompano Beach, Florida
VIRGINIA ROBSON, Freshman ..... Miami, Florida

WILLIAM ROCHE, Freshman ..... Panama City, Florida
CONNIE RODABAUGH, Sophomore ..... Miami, Florida
CAROL RODGERS, Sophomore ..... Miami, Florida
DORIS ROGERS, Sophomore ..... Pensacola, Florida

JUDY ROGERS, Freshman ..... St. Petersburg, Florida
HUNTER ROGERS, Freshman ..... Miami, Florida
JANE ROGERS, Sophomore ..... Kissimmee, Florida
EDITH ROGERS, Junior ..... Miami, Florida

SUE ROGERS, Special Student ..... Clearwater, Florida
IRENE RODRIGUSZ, Sophomore ..... Tampa, Florida
VALERIE ROHS, Freshman ..... Chicago, Illinois
EVELYN ROOKS, Freshman ..... Chipley, Florida

PAT ROONEY, Sophomore ..... New York City, New York
ALICE ANN ROSS, Freshman ..... Fort Lauderdale, Florida
BETTY ROUGHTON, Junior ..... Panama City, Florida
DENNY ROURK, Freshman ..... Orlando, Florida

DIANNE ROWE, Sophomore ..... Jacksonville, Florida
GENE ROWELL, Freshman ..... Orlando, Florida
EDNA RUNNELS, Sophomore ..... Homestead, Florida
JEAN RUSH, Freshman ..... Jacksonville, Florida

GORDON RUSS, Sophomore ..... Garden, Florida
JANICE RUSSELL, Freshman ..... New Tazewell, Tennessee
CUBY RYALS, Junior ..... Jacksonville, Florida
ANN RYKARD, Freshman ..... Madison, Florida

UNDERGRADUATES

NINA RYLE, Sophomore ..... Tallahasese, Florida
MARY VIRGINIA SALE, Freshman ..... Tampa, Florida
GRAY SALLA, Freshman ..... Panama City, Florida
KATHRYN SANCHEZ, Freshman ..... Key West, Florida

SANDRA LEE SANDERS, Junior ..... Chipley, Florida
CAROL SAPP, Freshman ..... Quincy, Florida
CHARLES S. SAPP, Sophomore ..... Madison, Florida
ARLENE SARGENT, Freshman ..... Avon Park, Florida

SHIRLEEN SASSER, Sophomore ..... Tampa, Florida
FRANK SATLER, Freshman ..... Tampa, Florida
CLARA SAUNDERS, Freshman ..... Sebring, Florida
JONI SAUNDERS, Freshman ..... Sanford, Florida

BARBARA SCANLON, Junior ..... Panama City, Florida
BOBBIE SCHAILEY, Freshman ..... Miami Beach, Florida
CHARLES SCARBROUGH, Sophomore ..... Atlanta, Georgia
SANDRA SCHAAL, Sophomore ..... Ocala, Florida

ALLISON SCHAAL, Freshman ..... Ocala, Florida
LOVE SCARBOROUGH, Sophomore ..... Chattahoochee, Florida
PEGGY SCHATZMAN, Freshman ..... St. Cloud, Florida
JOANNA SCHEYE, Sophomore ..... Tampa, Florida

ALFRED SCHISSLER, Junior ..... Jacksonville, Florida
JACK SCHLOSBERG, Freshman ..... Miami Beach, Florida
MARIANNE SCHMALZ, Freshman ..... White Hall, Illinois
WILLA SCHMIT, Freshman ..... DeLand, Florida

JOAN SCOTT, Junior ..... Chattahoochee, Florida
MARY SCOTT, Freshman ..... Havana, Florida
SANDRA SCOTT, Junior ..... Tallahassee, Florida
WILLARD SCOTT, Freshman ..... Fair Haven, New York

BEN B. SELF, Freshman ..... Panama City, Florida
LOUANNE SELF, Junior ..... Sarasota, Florida
JAMES SELL, Freshman ..... Winston Salem, North Carolina
BONNIE SELLERS, Sophomore ..... Tallahassee, Florida

UNDERGRADUATES

GENE SELLERS, Junior ..... Tallahassee, Florida
JAMES SELLERS, Special Student ..... Panama City, Florida
JOHN SELLERS, Sophomore ..... St. Augustine, Florida
BERNARD L. SEWARD, Junior ..... Tallahassee, Florida

MARY JO SHAFFER, Sophomore ..... Tampa, Florida
LUANNE SHAFFER, Sophomore ..... Lakeland, Florida
DOROTHY SHARITZ, Junior ..... Miami, Florida
MARTHA SHANNON, Sophomore ..... Tallahassee, Florida

AUTUMN SHANNON, Sophomore ..... Sanford, Florida
SHIRLEY SHARER, Freshman ..... Foley, Florida
CHARLES SHAW, Freshman ..... Longwood, Florida
WILLETTE SHEALEY, Freshman ..... Monticello, Florida

JOAN SHEAROUSE, Freshman ..... Orlando, Florida
ALICE SHEPARD, Special Student ..... Tampa, Florida
EDNA MAE SHEPARD, Sophomore ..... Tallahassee, Florida
ELIZABETH SHEPPARD, Freshman ..... Key West, Florida

SUE SHIELDS, Freshman ..... Ft. Meade, Florida
LYNN SHIRLEY, Sophomore ..... Pahokee, Florida
SUE SHIVES, Freshman ..... Cincinnati, Ohio
CHARLOTTE SHOPE, Freshman ..... Mobile, Alabama

RUTH SHUMAN, Freshman ..... Plant City, Florida
GEORGE SIKORSKY, Graduate Student ..... Fairfield, Connecticut
JUNE SILLAY, Freshman ..... Jacksonville, Florida
BOB SIMMONS, Freshman ..... Tylertown, Mississippi

JOY SIMMONS, Freshman ..... Jacksonville, Florida
LENA SUE SIMMONS, Freshman ..... Kissimmee, Florida
MARTHA SIMMONS, Freshman ..... Orlando, Florida
MARY SIMMONS, Sophomore ..... Jacksonville, Florida

RAMONA SIMMONS, Junior ..... Fort Walton, Florida
DARRELINE SIMMS, Freshman ..... Bradenton, Florida
JULIAN SIMON, Freshman ..... Lakeland, Florida
JACK SINCLAIR, Junior ..... Lakeland, Florida

UNDERGRADUATES

JACQUELYN SINGLETORY, Freshman ..... Bristol, Florida
SUZANNE SLAPPEY, Freshman ..... Tampa, Florida
PHIL SLATON, Junior ..... Eustis, Florida
ROSE SMELTZER, Freshman ..... Vero Beach, Florida

JOY SMILEY, Freshman ..... Jacksonville, Florida
CHARLES SMITH, Junior ..... Maywood, California
DAVE SMITH, Sophomore ..... Jacksonville, Florida
DIXIE SMITH, Sophomore ..... Lake Wales, Florida

LORENA SMITH, Junior ..... Tampa, Florida
MARY SMITH, Freshman ..... Jacksonville, Florida
MARY ANN SMITH, Sophomore ..... Quincy, Florida
MARY INEZ SMITH, Freshman ..... Marianna, Florida

PATRICIA SMITH, Freshman ..... Bradenton, Florida
ROD SMITH, Sophomore ..... Jacksonville, Florida
SALLY SMITH, Freshman ..... Tampa, Florida
SANDRA SMITH, Freshman ..... Fort Lauderdale, Florida

SHIRLEY SMITH, Junior ..... Jacksonville, Florida
STANLEY SMITH, Sophomore ..... Lutz, Florida
SYLVIA SMITH, Freshman ..... Key West, Florida
VIRGINIA SMITH, Sophomore ..... Jacksonville, Florida

IRELLA SMOTHERS, Junior ..... Tallahassee, Florida
JANE SMYTH, Freshman ..... Orlando, Florida
ELLEN SNOW, Junior ..... St. Petersburg, Florida
MARY ANNE SNEED, Freshman ..... Tampa, Florida

MARY LOU SNOOK, Freshman ..... Clearwater, Florida
JOANNE SNOW, Freshman ..... Marathon, Florida
JAMES SNOWDEN, Freshman ..... Titusville, Florida
MARTHA JANE SNYDER, Freshman ..... Jacksonville, Florida

JIMMY SOLES, Sophomore ..... Auburndale, Florida
ENLA SOMMERFELD, Freshman ..... Fort Lauderdale, Florida
JANE SOPER, Sophomore ..... St. Petersburg, Florida
JANICE SOUTHERLAND, Junior ..... Lakeland, Florida

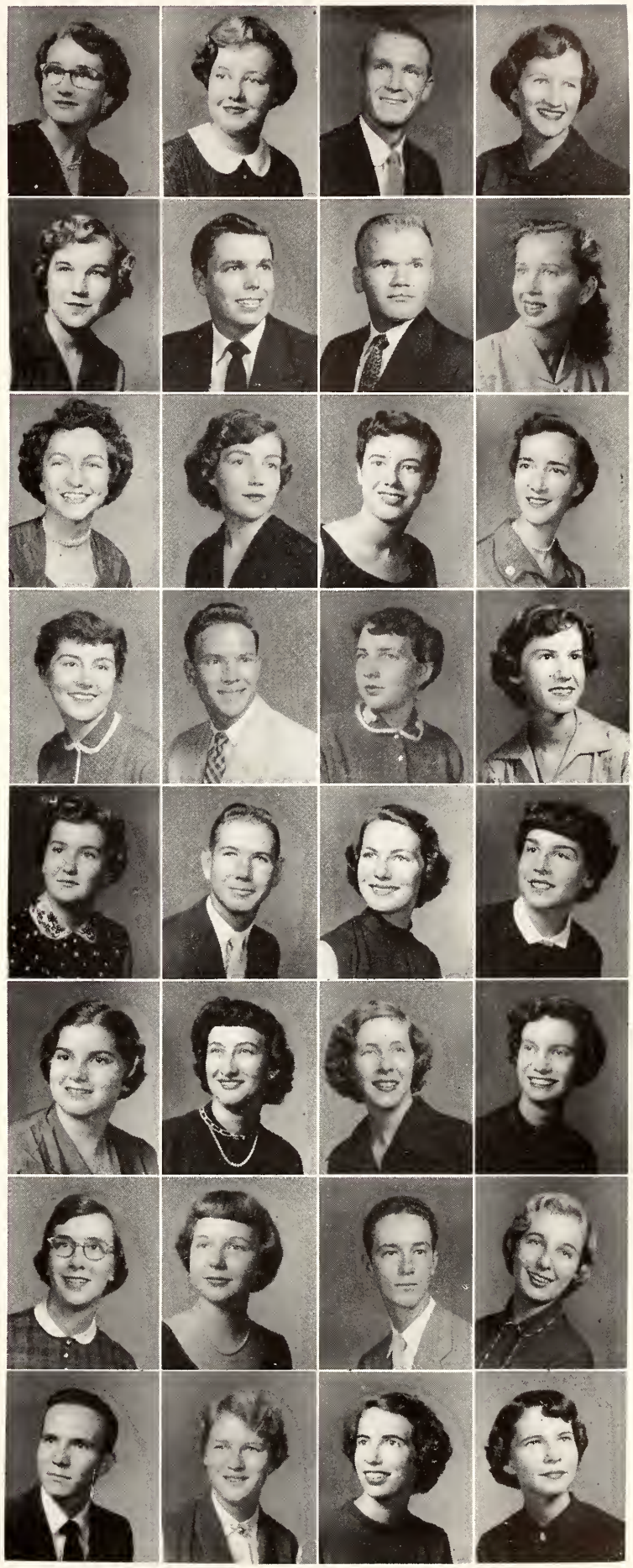

UNDERGRADUATES

GINGER SPARKS, Junior ..... Fort Myers, Florida
BETTY SPENCE, Sophomore ..... Niceville, Florida
MARY CAROLINE SPENCE, Sophomore ..... Niceville, Florida
BARBARA SPENCER, Freshman ..... Pensacola, Florida

PLATT SPENCER, Sophomore ..... Port Orange, Florida
JACQULINE SPIRES, Freshman ..... Defuniak Springs, Florida
MARILYN SQUIER, Junior ..... St. Petersburg, Florida
LAURA J. STABLER, Junior ..... Atmore, Alabama

JANE STAINBECK, Freshman ..... Jacksonville, Florida
ELIZABETH STAINER, Sophomore ..... Tampa, Florida
PEGGY STALL, Junior ..... Tampa, Florida
ANNE STANLEY, Freshman ..... Panama City, Florida

JIM STAPLES, JR., Junior ..... Fort Lauderdale, Florida
LORI STAPLES, Freshman ..... Fort Lauderdale, Florida
ELLEN STARBUCK, Freshman ..... Jacksonville, Florida
ETHEL STEADMAN, Freshman ..... Panama City, Florida

WALDA STEARNS, Freshman ..... Atlanta, Georgia
ROSEMARY STEPHENSON, Sophomore ..... St. Petersburg, Florida
JOAN STECKER, Sophomore ..... Coral Gables, Florida
CAROLYN STEPHENS, Sophomore ..... Panama City, Florida

EARNEST STEVENS, Junior ..... Birmingham, Alabama
JOYCE STEVENS, Freshman ..... St. Petersburg, Florida
ERAM RUTH STEWART, Special Student ..... Jay, Florida
HAROLD STEWART, Junior ..... Tallahassee, Florida

MARGARET STEWART, Sophomore ..... Ashburn, Georgia
MARY STEWART, Freshman ..... Panama City, Florida
NANCY STECH, Sophomore ..... Montgomery, Alabama
PATSY STEWART, Freshman ..... Lakeland, Florida

BURNETTE STILWELL, JR., Freshman ..... Glen Falls, New York
ELIZABETH STITT, Sophomore ..... Clewiston, Florida
JEANENE STOKES, Junior ..... Auburndale, Florida
SAZANE STOKES, Freshman ..... Atlantic Beach, Florida

UNDERGRADUATES

BARBARA STONE, Freshman ..... Lake Worth, Florida
MADGE STRAIN, Freshman ..... Orlando, Florida
JOAN STRICKLAND, Sophomore ..... Marianna, Florida
SUSAN STROCK, Freshman ..... West Palm Beach, Florida

AMY STROM, Freshman ..... Panama City, Florida
FRANCES STURGIS, Freshman ..... Fort Lauderdale, Florida
BETH SUGGS, Junior ..... Avon Park, Florida
ALICE SULLIVAN, Freshman ..... Bartow, Florida

BETTY SULLIVAN, Junior ..... Lakeland, Florida
JACKIE SUTOR, Sophomore ..... Tallahassee, Florida
PRISCILLA SWAIN, Sophomore ..... St. Petersburg, Florida
DELORES SYMASEK, Sophomore ..... Jacksonville, Florida

CAROLE TARNOW, Freshman ..... Tampa, Florida
ENID TAYLOR, Sophomore ..... Mims, Florida
JACK B. TAYLOR, Freshman ..... Lakeland, Florida
MARIAN TAYLOR, Freshman ..... Sarasota, Florida

JEAN TEDDER, Sophomore ..... Live Oak, Florida
BOBBY TEMPLE, Sophomore ..... Tallahassee, Florida
ALISON TEMPLEMAN, Freshman ..... Atlanta, Georgia
JACK TERRWILLIGER, Freshman ..... Dade City, Florida

JAMES TEW, Sophomore ..... Defuniak Springs, Florida
CLAUDETTE THACKERSON, Freshman ..... Tallahassee, Florida
RICHARD THIERRY, Sophomore ..... Sarasota, Florida
ELIN THOMPSON, Sophomore ..... Port Orange, Florida

JEAN THOMPSON, Freshman ..... Fernandina, Florida
RAY THOMPSON, Freshman ..... Hollywood, Florida
JESSIE THORNTON, Sophomore ..... Pensacola, Florida
LOIS TICHENOR, Sophomore ..... Miami, Florida

ASTRID TINDALL, Freshman ..... Fort Lauderdale, Florida
MARJORIE TINDALL, Sophomore ..... Lake Wales, Florida
JOHN TIPPIN, Junior ..... Vero Beach, Florida
ELIZABETH TITTERTON, Sophomore ..... Fort Lauderdale, Florida

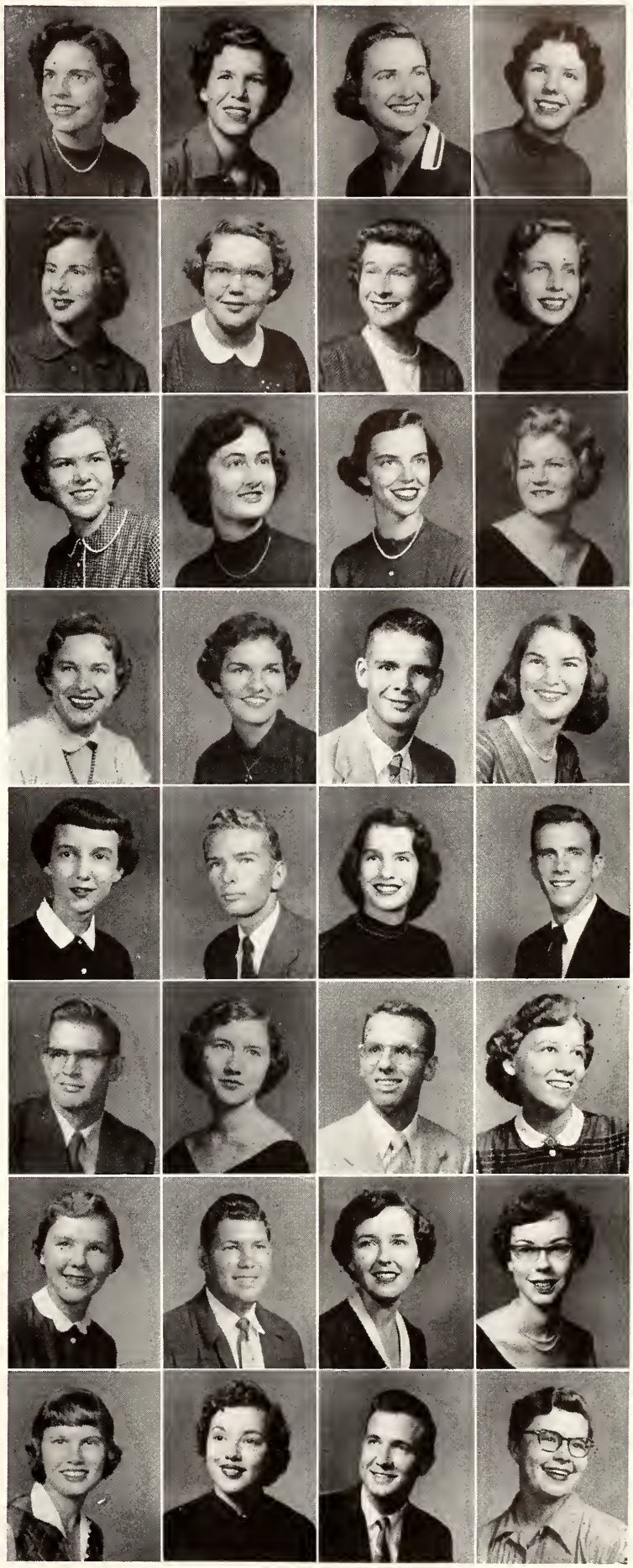

UNDERGRADUATES

CAROLYN TOMPKINS, Sophomore ..... Jacksonville, Florida
SUSIE TOPE, Freshman ..... Lakeland, Florida
SARA TORNAY, Junior ..... Miami, Florida
LOIS TOURTELOT, Freshman ..... St. Petersburg, Florida

BARBARA ANN TRAYER, Junior ..... Bristol, Virginia
CONNIE TREFFINGER, Freshman ..... Tampa, Florida
BARBARA TREBBLE, Junior ..... Wake Forest, North Carolina
NORMA TRIPPODO, Sophomore ..... Miami, Florida

MARGIE TROUSDALE, Freshman ..... Tallahassee, Florida
CAROLYN TROWBRIDGE, Sophomore ..... Largo, Florida
MARCELLA TRUZZIE, Sophomore ..... Sarasota, Florida
BARBARA TUCKER, Sophomore ..... West Palm Beach, Florida

CAROL TURKNETT, Junior ..... Jacksonville, Florida
EUGENE TURANO, Junior ..... Tallahassee, Florida
LUCILLE TURNAGE, Sophomore ..... West Palm Beach, Florida
CHARLES TURNER, Freshman ..... Bunnell, Florida

MARY ANNE TURPIN, Sophomore ..... Dania, Florida
BARBARA TWIEHOUS, Freshman ..... Key West, Florida
BARBARA ULLRICH, Freshman ..... Wachulla, Florida
SARAH UMSTOT, Freshman ..... Tampa, Florida

AL VALIANI, Junior ..... Monongahala, Pennsylvania
CYNTHIA ANN VANCE, Junior ..... Hamilton, Ohio
JUNE VANCE, Freshman ..... Sanford, Florida
NANCEY VanCLEVE, Freshman ..... Atlanta, Georgia

JOYCE VASQUEZ, Sophomore ..... Tampa, Florida
VIRGINIA VAUGHN, Sophomore ..... Miami, Florida
SANDRA VEEHNAK, Freshman ..... Gulfport, Florida
LOIDA VELAZQUEZ, Freshman ..... Miami, Florida

PATRICIA VINSON, Freshman ..... Tampa, Florida
DICK VICTORY, Junior ..... Miami, Florida
BARBARA VICKERS, Junior ..... Ft. Pierce, Florida
PENELOPE VINSON, Freshman ..... Fort Valley, Georgia

UNDERGRADUATES

E. VERNELL VINZANT, Sophomore ..... Tallahassee, Florida
META VIOHL, Freshman ..... Charleston, South Carolina
BARBARA WADDELL, Sophomore ..... Vero Beach, Florida
GENEVIEVE WADDELL, Sophomore ..... Tampa, Florida

KITTY WADE, Sophomore ..... Tallahassee, Florida
CHARLOTTE VENABLE, Junior ..... Rustburg, Virginia
DIANE VICKERS, Freshman ..... Dover, Florida
ANN WALL, Sophomore ..... Sarasota, Florida

PATRICIA WALLACE, Special Student Charleston, West Virginia
DOROTHY WALLING, Sophomore ..... Jacksonville, Florida
BETTY WALKER, Junior ..... Pensacola, Florida
NAT R. WALKER, Freshman ..... Tallahassee, Florida

RAY WAGNER, Sophomore ..... Fountain, Florida
CHARLES WATFORD, Sophomore ..... Greenwood, Florida
SYLVIA WARREN, Freshman ..... Wauchula, Florida
DORIS WARDLAW, Junior ..... Miami, Florida

DOROTHY WALKOM, Sophomore ..... Tallahassee, Florida
FRED WALTER, Junior ..... Lake Worth, Florida
PATRICIA WOMACK, Junior ..... Tallahassee, Florida
JACK WATSON, Sophomore ..... Cedar Key, Florida

JOHN WAVE, Junior ..... Panama City, Florida
DIANE WEATHERFORD, Freshman ..... Jacksonville, Florida
CAROLYN WEBB, Freshman ..... Miami, Florida
CELESTE WEBB, Freshman ..... Frostproof, Florida

JANICE WATKINS, Freshman ..... Gainesville, Florida
MADELINE WEINBAUM, Freshman ..... Laurelton, New York
CORNELIA WEITMON, Sophomore ..... Oviedo, Florida
ELINOR WELBES, Sophomore ..... Panama City, Florida

ANN WELCH, Freshman ..... Panama City, Florida
BARBARA WELCH, Freshman ..... Panama City, Florida
RUTH WELCH, Junior ..... Marianna, Florida
CHARLES WELKER, Freshman ..... Lake Worth, Florida

UNDERGRADUATES

CAROL WELLS, Junior ..... Jacksonville, Florida
JO ALLEN WELLS, Freshman ..... Jasper, Florida
THOMASSINA WELLS, Junior ..... Burnell, Florida
EILEEN WERTS, Sophomore ..... St. Petersburg, Florida

ROSALEIND WESNER, Freshman ..... Jacksonville, Florida
PHYLLIS WESNER, Sophomore ..... Jacksonville, Florida
FLEETA WEST, Sophomore ..... Jacksonville, Florida
W. G. WEZEREK, Freshman ..... Fort Lauderdale, Florida

W. HALL WHALEY, Sophomore ..... Crawfordville, Florida
MARY HOWARD WHEELER, Freshman ..... Fort Myers, Florida
DAVID WHIPPLE, Junior ..... Miami, Florida
CHARLES WHITE, Sophomore ..... Pensacola, Florida

HELEN WHITE, Junior ..... Pensacola, Florida
ROD WHITE, Freshman ..... Fort Lauderdale, Florida
HARRY WHITEHURST, Freshman ..... Brooksville, Florida
SARA WHITING, Freshman ..... Miami, Florida

SHERRY WHITLEY, Freshman ..... Panama City, Florida
ADRIA ANN WHITTLE, Freshman ..... Orlando, Florida
BETTY LOU WHITTLE, Sophomore ..... Quincy, Florida
MARY WILCOX, Sophomore ..... Riviera Beach, Florida

BARBARA WILF, Junior ..... West Palm Beach, Florida
ROBERT WILKIN, Freshman ..... Tallahassee, Florida
ANN WILLIAMS, Freshman ..... Hawthorn, Florida
BETTY WILLIAMS, Freshman ..... Tallahassee, Florida

BETTY SUE WILLIAMS, Junior ..... Cross City, Florida
CHARLENE WILLIAMS, Freshman ..... Ocala, Florida
EMORY WILLIAMS, Freshman ..... Pensacola, Florida
LYNN WILLIAMS, Freshman ..... Orlando, Florida

MARY JUNE WILLIAMS, Freshman ..... Panama City, Florida
MARTHA ANN WILLIAMS, Freshman ..... Hawthorn, Florida
MARY MARGARET WILLIAMS, Sophomore ..... Bartow, Florida
MARY PAGE WILLIAMS, Sophomore ..... Raleigh, North Carolina

UNDERGRADUATES

MAYNELL WILLIAMS, Freshman ..... Tallahassee, Florida
SALLY JANE WILLIAMS, Sophomore ..... Sebring, Florida
SALLY JEAN WILLIAMS, Sophomore ..... Dothan, Alabama
JOHN WILLIAMS, Sophomore ..... Ft. Thomas, Kentucky

WALTER WILLIAMS, Junior ..... Tallahassee, Florida
JOANNE WILLIFORD, Freshman ..... Jacksonville, Florida
MARTHA WILLIS, Sophomore ..... Oklawaha, Florida
SHIRLEY WILLIS, Sophomore ..... Tallahassee, Florida

ALBERT WILSON, Junior ..... St. Petersburg, Florida
BETTY JOYCE WILSON, Freshman ..... Fort Lauderdale, Florida
FRANCES WILSON, Freshman ..... Canal Point, Florida
IRA WILSON, Sophomore ..... Pullman, Washington

PEGGY LOUISE WILSON, Freshman ..... Orlando, Florida
NANCY WINGERTER, Freshman ..... Miami, Florida
MARIAN WINGFIELD, Freshman ..... Yellow Springs, Ohio
ESTER WINKELHAKE, Freshman ..... Fort Lauderdale, Florida

BETTY WINN, Freshman ..... Daytona Beach, Florida
HILDA WINTERDORF, Sophomore ..... Yaloha, Florida
MARCIA WISENBAKER, Sophomore ..... Woodland Hills, California
PATTI WISENER, Freshman ..... West Palm Beach, Florida

EDITH WITHERSPOON, Freshman ..... Daytona Beach, Florida
JANET WISEMAN, Freshman ..... Kissimmee, Florida
EDITH WITTY, Junior ..... St. Petersburg, Florida
JOAN WOODS, Freshman ..... Cocoa, Florida

THOMAS F. WOODS, Junior ..... Miccosukee, Florida
BETTIE JANE WOODWARD, Junior ..... Tallahassee, Florida
CAROLYN WOODWARD, Sophomore ..... Pinetta, Florida
MARGARET WOOTEN, Junior ..... Largo, Florida

PEGGY WORTH, Freshman ..... Orlando, Florida
PEGGY WRIGHT, Freshman ..... Sanford, Florida
ROBERT WRIGHT, Junior ..... Newman, Georgia
JANE WILSON, Junior ..... Jacksonville, Florida

UNDERGRADUATES

EDDIE WYCOFF, Sophomore ..... Winter Park, Florida
JUNE YATES, Junior ..... Key West, Florida
PATRICIA WYATT, Sophomore ..... Lakeland, Florida
YASUKA ZU KANEMATSU, Graduate Student ..... Tokyo, Japan

SHIRLEY YATES, Sophomore ..... Panama City, Florida
ANN YEOMAN, Junior ..... Fort Lauderdale, Florida
DOROTHY YEOMAN, Freshman ..... Fort Lauderdale, Florida
NANDINE YORK, Freshman ..... Stuart, Florida

CAROL YOUD, Freshman ..... Warrington, Florida
DOROTHY YOUNG, Junior ..... Coral Gables, Florida
MARGARET YOUNG, Junior ..... St. Augustine, Florida
PATRICIA ZECH, Freshman ..... Miami, Florida

DOLORES ZEILER, Freshman ..... Pensacola, Florida
WINONA ZIEL, Freshman ..... Santa Rosa, Florida
JOHN ZILLES, Sophomore ..... Sarasota, Florida
BETTY ZIMMERMAN, Freshman ..... Tifton, Georgia

JOAN ZORBAUGH, Freshman ..... Miami, Florida
LAWRENCE ZUBER, Sophomore ..... Sarasota, Florida

ACTIVITIES

President of Student Government, Peter Nimkoff.

STUDENT GOVERNMENT

Floridas State's Student Government is founded principally upon the same fundamentals as those of the state and nation. A Constitution created by the students provides for a separation of powers. Positions in the three branches of government are filled through election by the student body, appointment by the student president with senatorial approval, or voluntary action by the individual student. By enrolling at Florida State the student automatically becomes a part of the Student Government. Whether or not he take an **active** part in its conduct is a matter of choice.

The Executive Branch is comprised of the President, three Vice Presidents, and the Cabinet: Attorney General, Secretary of State, Secretary of Elections, Secretary of Finance, Secretary of Honor, Secretary of Forums, Secretary of Labor, Secretary of Organizations, and Secretary of Recreation.

The legislative powers of the government rest in the Senate. Three men and three women from each class are elected to meet weekly. The three Vice Presidents act as chairmen during respective meetings of the three Senate sessions: Men's, Women's, and the two combined into the University Senate.

Vice President of Student Government, Coyle Moore

Vice President of Women's Affairs, Joan Tavel

Vice President of Men's Affairs, Gordon Gaster

Presidential Cabinet. Seated: Phoebe Jackson, Peter Nimkoff, Betty Jo Grubbs. Standing: Vern Williams, Charles Chester, Graham Carouthers, Betty Ann Monroe, Peggy Bobbitt, Pat Thorton, Dave Kennedy, Don Teal.

University Senate. Seated at desk: Coyle Moore, Mary Grace Shoemaker. First Row: Jim Moore, Gordon Gaster, Jo Jones, Polly Atwater, Petey Dunn, Bill Stancik, Ken Gatlin, Joan Tavel, Jim Soles, Joan Halford. Second row: Bill Swigert, Fred Mansfield, Ronnie Blue, Hank McCann, Margaret Ann Ballinger, Liz Cerny, Francis Helms, Jim Joanos, Ikey Arnold. Last row: Nancy Vaughn, Lil Avis, Bill Wagner, Bob Temple.

Secretary of Senate, Mary Grace Shoemaker

Students may confer with their senators as to what they want and don't want passed. "See your Senator!" was obviously the practice of many students during the '54-'55 school session. Many student benefits were put into operation. A statement and explanation concerning the student activities budget was made. Traffic fines were revised and additional parking areas provided to reduce traffic congestion on campus. Student insurance was inaugurated; and a printing press for student use was purchased.

Increasing school spirit and University prestige was one of the major contributions of this year's Senate. Buses were chartered for athletic events away from Tallahassee. Letters requesting equal distribution among the three state colleges of athletic scholarship money obtained from the race tracks were sent to the Board of Control. Such efforts were frequent in an attempt to advance student welfare.

Chief Justice of Honor Court, Jerry Meyer

HONOR COURT

The University Judicial System is divided into several courts. Highest of these is the University Court composed of eight elected members and a Chief Justice. This court has jurisdiction over violations of the Honor Code, constitutionality, and appeals from Judicial Courts. The Judicial Court is separated into two units, one for men and one for women. Meeting independently, except in the instance of a joint case, the courts handle appeals from dormitory House Councils and questions not delegated elsewhere. The newly formed Traffic Court deals with all traffic and parking violations involving student cars.

Members of all courts are elected by the student body. Their jurisdiction and procedure is set in the Constitution of the student body. All cases are tried and decisions made by the students with recommendations and approvals given by a Faculty Review Committee appointed by the President of the University.

Honor Court. Anne Futch, Cecilia Franklin, George Martin, Sara Whitehead, Jerry Meyer, Pat Dekle, Joe Harris, Barbara Graham, Warren Cobb.

University Court Chairman, Dot Cooke Finklea

Women's Judiciary. Seated: Beatrice Smith, Beachie Bunting, Dot Cooke Finklea, Sylvia Britt, Jean Carr, Jo Carol Law, Harriet Ramsey, Ann Stone, Greta Sims, Ina Jean Pruitt.

Men's Judiciary. Seated: Jim Moore, Harvey Hall, Bob Elting, chairman; Harold Stewart. Standing: Jim Fadigan, George Carns, Don Alford, Tom Lewis, Jim Bishop.

Traffic Court. Carolyn Redfern, Bob Porter, Jane Wardlaw, chairman.

THE FLORIDA STATE UNIVERSITY CIRCUS

The sight of a girl hanging by her teeth high off the ground would stir a few laughs on most college campuses, but not among the students at Florida State. It's just that she's "circus." It's not the Ringling Brothers, Barnum and Bailey kind of circus, however. Our girl is a sophomore out for a university education who has elected Physical Education 119 for this semester. Students at FSU are proud of their Circus Activities course, but they don't find anything particularly unusual about it any more; it has been a part of school life for the last eight years. A girl in a T-shirt and shorts practicing a double-knee hangover at the practice area or a boy in an iron-jaw spin is just as familiar to their classmates as a member of the track team jogging around campus or a girl rising to answer a teacher's question in a geography class.

Every stunt and act executed by FSU's student performers is on a par with the professional "Big Top," from the daring trapeze and high-wire acts, to the crazy antics of the clowns. And each act comes under the professional guidance of Coach Glenn "Jack" Haskin and his assistant, Jim DeCosmo. Coach Haskin began the first circus activities class in '47, and since then over eight hundred boys and girls have participated in it.

Coaches Jack Haskin and Jim DeCosmo.

THE FLYING DECOSMOS . . . AERIALISTS EXTRAORDINARY! — Crowds that flock to see the fabulous FSU Circus marvel at the grace, agility and precision of this troupe of high-wire daredevils. Ronnie Skelton awaits his turn as catcher John Mabee receives Sandy Sanderson from the flying trapeze. Ann Callahan and Gail Hanshaw on the platform complete the quintet.

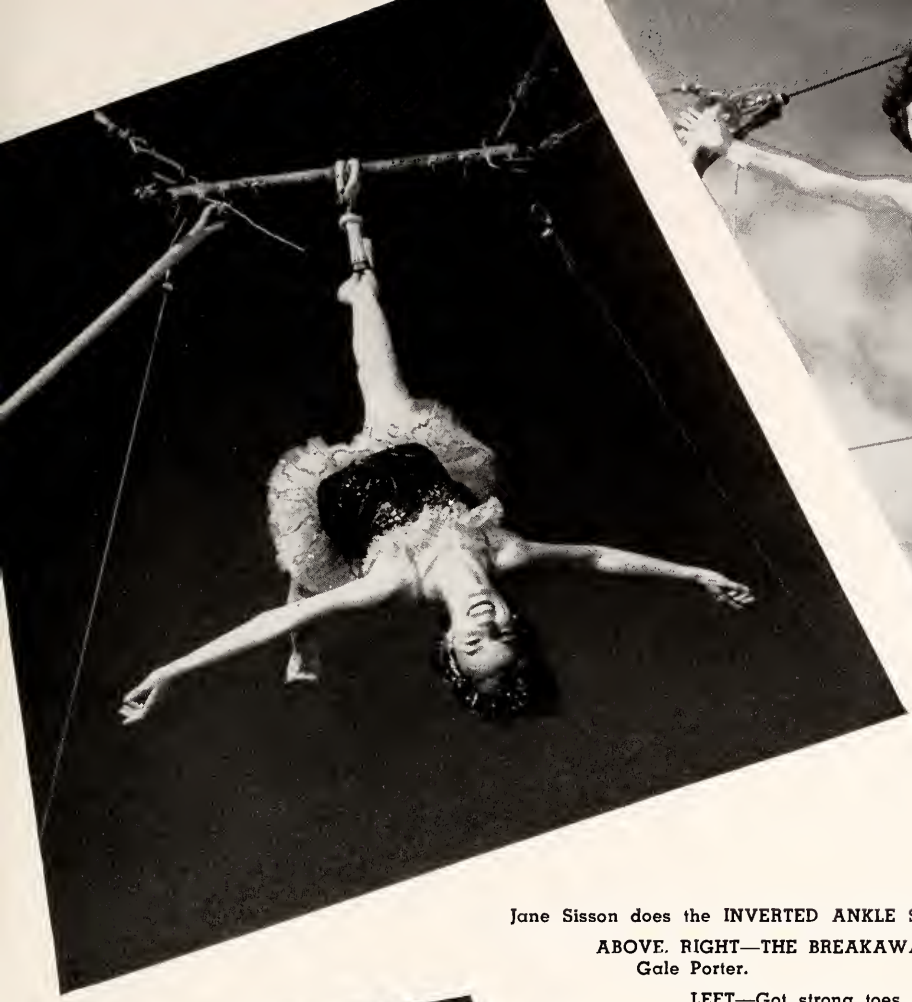

Jane Sisson does the INVERTED ANKLE SPIN high above the ground.

ABOVE, RIGHT—THE BREAKAWAY TRIO . . . Sue Herndon, Dutch Martin and Gale Porter.

LEFT—Got strong toes and lots of nerve? Ann Callahan can give you a few easy lessons in the TOE HANG.

BELOW—Miss Chris Ginocchio on the AERIAL LADDER.

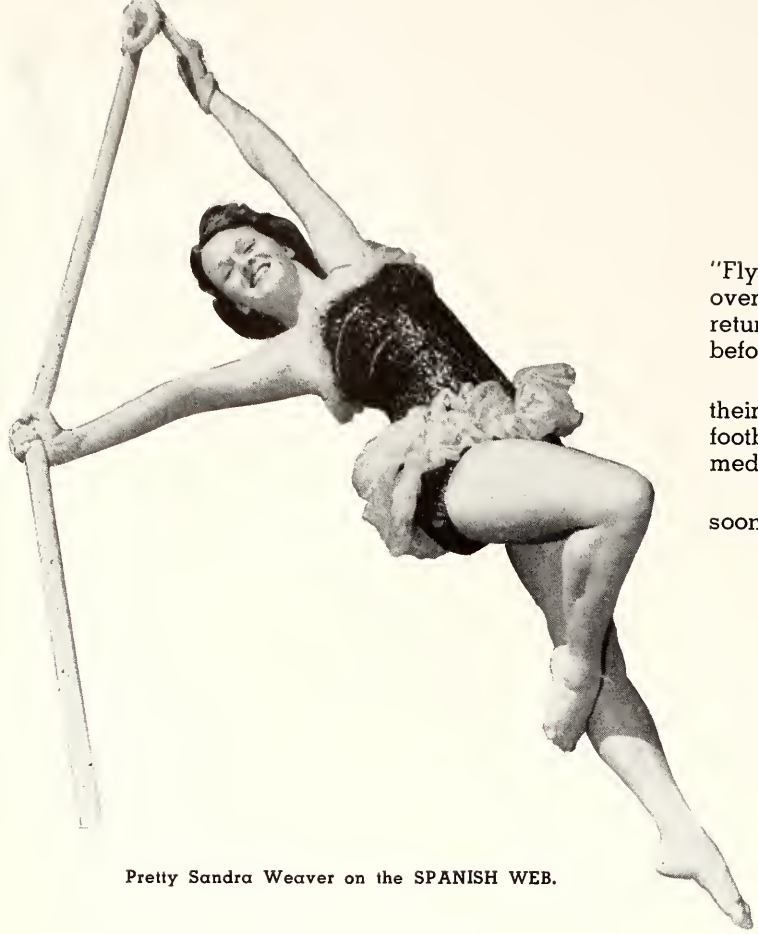

Pretty Sandra Weaver on the SPANISH WEB.

"Flying High" goes on tour each year to many cities all over the Southeast, from Tennessee to South Florida, and returns to Tallahassee in early May for its biggest performance before the student body.

Outstanding performers don't wear the school letter on their sweaters. Circus is an "activity," not a "sport," like football or track, but they are awarded two- and four-year medals instead.

The thrill of the Big Top effects every student at FSU sooner or later — the lure of "The Circus — The Mighty Show."

Circus is always in season at Florida State University!

Try this one before breakfast! THE IRON JAW TRIO, Rod Smith, Marlene Pittman and Eleanor Long, make it look easy.

Gail Hanshaw, Eddie Wycoff and Charlie Matthews go through a series of AERIAL DISLOCATIONS.

No Circus is complete without the Clowns . . . and here's the FSU Crazy Crew! THE KNIFE THROWING ACT with Jim Byrd, Bobbie Temple, Tommy Waits and Jackie Fortune.

Jim Byrd and Bobbie Temple in MID-AIR ANTICS!

THE COMICAL FORD . . . Clowning at its best. Jackie Fortune, Jim Byrd, George Atkinson, Gene Rowell and Tommy Waits.

Beauty and muscular agility mix well in the QUARTETTE ADAGIO act. Petite Janet Johnson with her partners Nat Copenhaver, Tommy Waits and Bill Durham.

THE BUDDA . . . Frankie Harrison, Gale Porter, Dutch Martin and Kent Schroeder.

THE IMPERIAL FOUR . . . pretty Gail Hanshaw on the shoulders of Eddie Wycoff while partners Charlie Matthews and Jim Holt lend a hand.

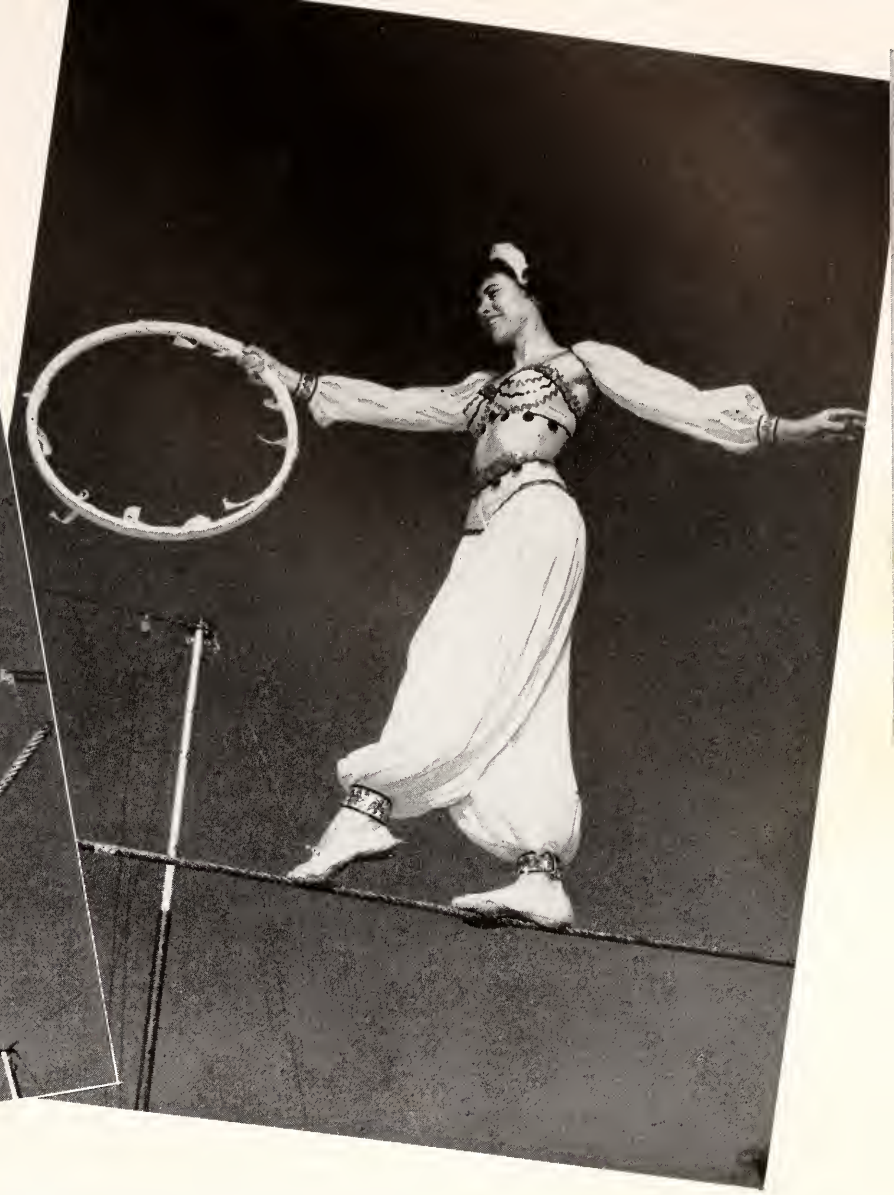

LEFT — HIGH WIRE PRECISION . . . LaVetra Armstrong and Gene Hill in a display of balance and skill on the high wire.
RIGHT — Janet Graff adds a bit of Black Magic to a High-wire act.
BELOW — Two sets of twins and BICYCLES BUILT FOR THREE. On the left Charlotte and Phyllis Patten with George Hill; and on the right Mary and Vicki Walter with Bill Wezrek.

DORM

MAGNOLIA HALL
First Row: Jack Lang, Governor; Mike Hillegas, Lt. Governor. Second Row: Larry Moore, Russ Parrish, Bob Butcher.

WEST HALL
Bob Pope; Rene Davis, Lt. Governor; Buddy Bearden; Nick Harrington, Governor.
Not Pictured: Shelby Brewer.

GOV'T

SENIOR HALL
Don Powell; George Goldstein; Al Mattman; Leslie Hagadorn, Lieutenant Governor; Bob Crenshaw, Governor.

NORTH CAWTHORN
First Row: Marjorie McCreight; Dorothy Zubrod, Vice President; Winifred Alman, President; Evelyn Noll, Vice President; Peggy Workman. Second Row: Carolyn Redfern; Gretchen Kerr; Polly Swain.

DORM

LANDIS HALL
First Row: Betty Beneke, Vice President; Cinnie Brown, President; Margaret Sheppard, Vice President. Second Row: Lynn Goode, Addie Summer, Margaret King, Mary Ann Howes.

SOUTH CAWTHORN
Dot Sharitz; Gretta Larsen, Vice President; Dot Dekle, President; Maxine McGill; Mary Lou Campbell, Nancy Rismiller, Vice President; Ferrell DeWitt.

GOV'T

GILCHRIST HALL
Seated: Chuckie Castellino; Shirley Traxler, President; Nina Psaras, Vice President. Standing: Willa Jean Pace; Kay Wynn; Sylvia Britt; Dottie Hoppman.

FLORIDA HALL
First Row: Barbara Rynski; Barbara Wilf; June Watson; Joan Medlin. Second Row: Nancy Johnson; Virginia Nesmith, Vice President; Gloria Lantz, President; Anne Hodges, Vice President; Norma Bolton; Margie Bell; Earlece Ford.

DORM

REYNOLDS HALL
Seated: Shirley Dallas; Lorraine Griffith; Ellen Campbell. Second Row: Helen Nemeth; Jeanene Stokes, President; Patricia Perez, Vice President; Jenny Lu Kent, Vice President.

BRYAN HALL
First Row: Ester Winkelhake; Imogene Williams; Mary Catherine Freeman, President; Janet Reed, Vice President; Jean Morgan, Vice President; Claudia Walker. Second Row: Ann Callahan; Bebe Bisbee.

GOV'T

JENNIE MURPHREE
Seated: Irene Crews, Vice President; Barbara Cooper, President; Donna Ridge, Vice President.
Standing: Harriet Lowe; Pat Miller; Martha King; Mary Burkholder.

BROWARD HALL
First Row: Norma Cosby; Nancy Vaughn; Betty Gooch. Second Row: Barbara Bachman; Louise Hoyer; Esther Jones; Pat Jones, Vice President; Joan Johansen, President; Ann Yeoman, Vice President.

Ballet Theatre principles Nora Kaye and Igor Youskevitch.

ARTIST

The 1955 Artist Series brought several outstanding and unusual features to Florida State University's Campus. Included in the varied program were the Ballet Theatre, the Columbus Boychoir, the Dublin Players, Yma Sumac, Tommy Dorsey, and the Dave Brubeck Quartet.

These artists, chosen by a committee composed of faculty and student body members, were received by all with interest and enthusiasm.

Yma Sumac—called vocal phenomeon of the century.

SERIES

The Dublin Players in a scene from "The Far Off Hills."

"Those Fabulous Dorseys"—Tommy and Jimmy.

Progressive jazz stylists The Dave Brubeck Quartet.

THE CRUCIBLE.

SPEECH PRODUCTIONS

There is a twofold purpose in the dramatic productions of the Florida State University of Speech. First, to entertain the audience with high caliber performances of classical and contemporary plany. Second, to provide a laboratory experience for those studens who are interested in drama and who are willing to devote the necessary time. Students from all divisions of the University take part in the productions.

Under the able directorship of Dr. Lynn E. Orr and Dr. Paul W. Davee the Department of Speech provided a well rounded dramatic season. This year's program featured **Charlie's Aunt** by Brandon Thomas, **The Beautiful People** by William Saroyan, **The Crucible** by Arthur Miller, and **The Cocktail Party** by T. S. Eliot.

CHARLIE'S AUNT.

EB THOMAS IN CHARLIE'S AUNT.

THE BEAUTIFUL PEOPLE.

SPEECH PRODUCTIONS

CINDERELLA.

CINDERELLA.

SPEECH

Dr. Gregg Phifer lectures to the Debate Squad on the techniques.

Every Tuesday night at seven, the Florida State Debate Squad can be found in 222 History. Here student orators gather to learn the principles of debating and public speaking. Amid much sound and fury and under the able guidence of debate coach Dr. Gregg Phifer and his assistant Miss Betty Flory, the team was forged into a formidable competitor.

The first competitive event was the Alabama Discussion Conference where Beverly Duperrouzel won an Excellent rating. Next on the agenda was the University of Florida Invitational, followed by the All-Southern Debate Tournament held near Atlanta where Margaret Malloy and Arnold Greenfield finished third on the Affirmative team. The West Georgia Tournament, where Bruce Fletcher and Fred Roberts placed third, was followed by the Emory Novice Tournament at Emory University.

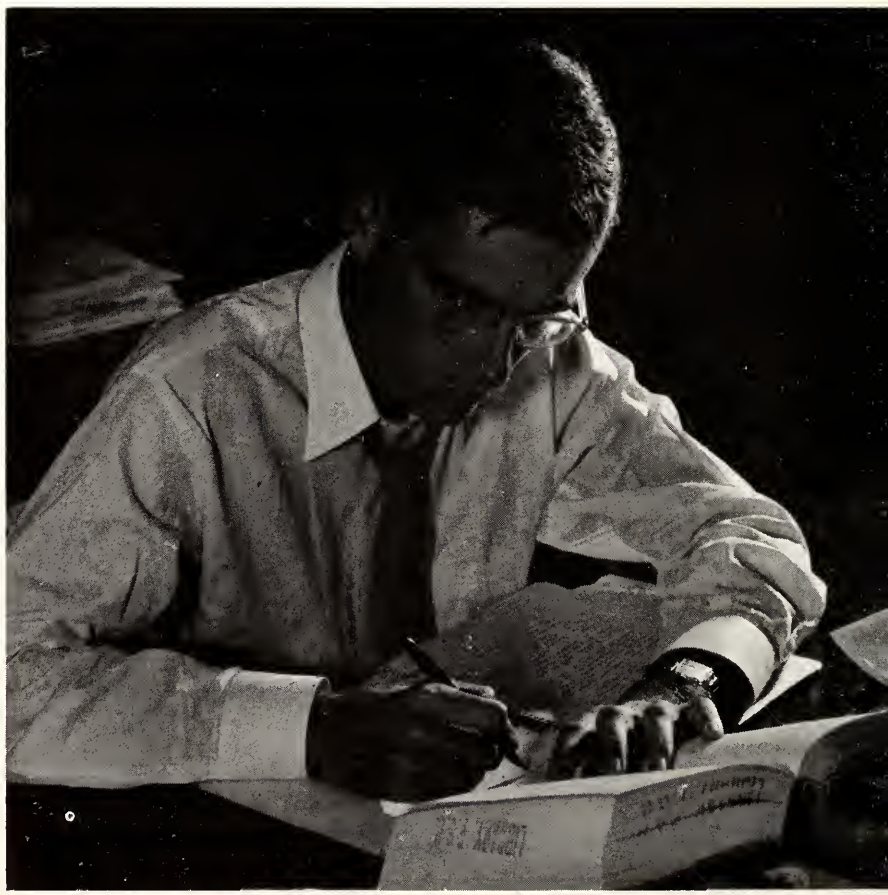

Fred Roberts, like all successful debaters spends long hours at research in the library.

FORENSICS

Beverly Duperrouzel, Bruce Fletcher, Norma Trippdo and Herb Lacayo debate the national collegiate topic, "Resolved that the United States should extend diplomatic recognition to Communist China."

In the Gulf State Speech Festival at Hattiesburg, Mississippi, Tom Woods placed first in After Dinner Speaking and FSU received a Superior Rating in Debate Oratory, After Dinner Speaking, and Oral Interpretation. The final trip aside from nationals, found Fletcher and Roberts going undefeated at the Azalea Tournament in Mobile, Alabama. The sixth annual FSU Invitational found the local debaters finishing second behind the University of Miami. Woods and Duperrouzel received Superior ratings in Debate, Nimkoff tied for second in Impromptu, and Danny Morris received an Excellent rating in After Dinner Speaking.

The Debate Team attended the national Tau Kappa Alpha tournament at Athens, Ohio, and the Southern Speech Association Convention at Memphis, Tennessee. All in all, it was a very eventful year.

Margaret Malloy and Arnold Greenfield hold the "Holy Grail" of all debaters—the cup for the tournament championship.

GYMKANA

Right: Faye Anthony, Miss Gymkana of 1955, accepts her trophy and scepter from Anita Wall, Miss Gymkana of 1954.

Left: Joe Taylor performs on the parallel bars.

GYMKANA

Right: The Tallahassee Tumbling Tots delight the audience with their well practiced act.

Left: Rafael Lecuoner, Joe Taylor, and Jamille Ashmore show their prowess on the side horse.

The stars: Delano Driver and John Ziles.

CAROUSEL

Packed four nights running! Standing room at a premium! Yes, Rogers and Hammerstein's light opera "Carousel" was certainly a smashing success as put on by the Light Opera Guild of the School of Music here at Florida State University. Friday thru Tuesday, we saw the product of many days, weeks, and even months of hard work and careful planning. Miss Grimm and Dr. Briggs, both of the School of Music, worked with an all student cast to give us this production full of fine music and gay dancing. To see the seemingly spontaneous expression of happiness in the dancing, one would never guess that Frances Bailey Stokes worked out the Choreography down to the last detail. With backdrop and costumes from Boston, the student cast was able to give a fine performance. All in all, "Carousel" is sure to be remembered by all of us for a long time.

The entire cast on stage.

THEATRE DANCE

The Park Scene. L. to R.: Betsy Pinkerton, Betty Ann Ray, Peggy Debolt, Maxine Fletcher.

Not In Our Stars. L. to R.: Ed Franklin, Betty Gooch, Don Randall.

Women. L. to R.: Joan Blanton, Louree Coker, Jim Fadigen, Libby Fergeson, Julia Jones, Susan Ball, Joan Cassidy, Lou Bain, Tommy Stanley.

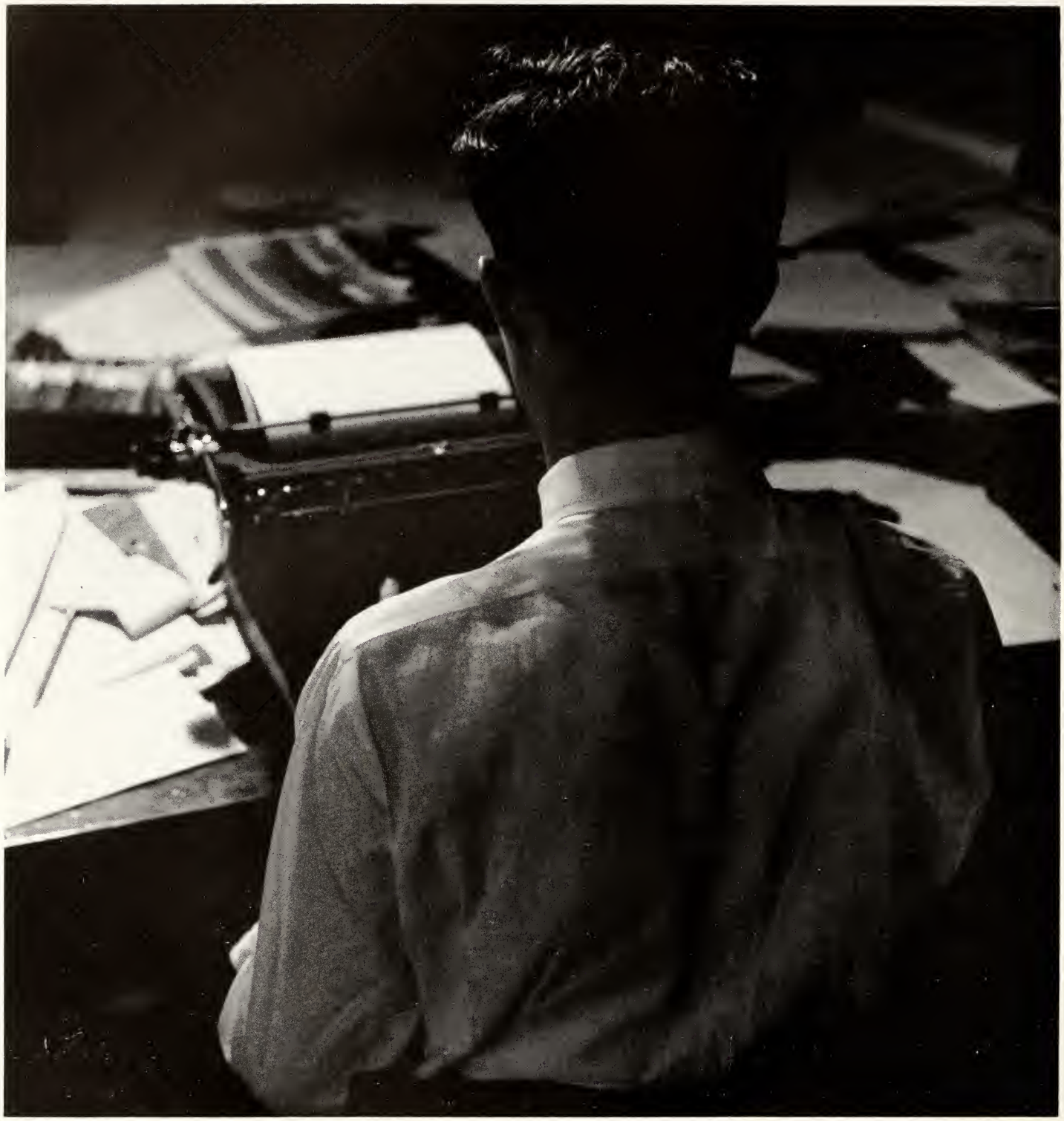

COMMUNICATIONS

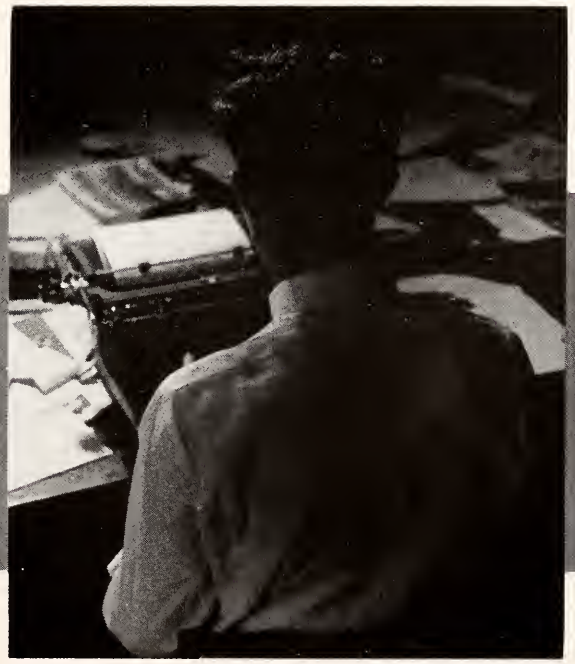

Editor-in-Chief, Tom Woods, in unusual pose. (smiling)

TALLY-HO

Working on a yearbook is a heartbreaking job. At the beginning there are many beautiful ideas about what the book should be. At the end there is nothing but a long sigh of relief that the job is finally done. This year, the staff was small and inexperienced, but hard work made up for much of the inadequate training.

This was a year revolution for the Tally Ho. A student photographic staff was added which shot most of the pictures, a new look was given to the Beauties section, and a different style of photography graced the division pages. It is difficult, however, to break with tradition regardless of how badly tradition needs to be broken, and all of our ideas did not reach fulfillment.

In the face of this year's many problems, there were brighter moments. Con Horn's wit made us laugh when things were darkest. Mr. Glenn Hobgood of Rose Printing gave us much needed advice and technical assistance. Mr. Fred Vogel contributed the complete services of the Student Activities Office. There were also a number of others whose names do not appear on the roster that contributed much time and service. We feel that there are good and bad features to this book; we hope that the good outweighs the bad.

Sports Editor and Spring Managing Editor, Jim Broderick, ponders over layout problem.

Fall Managing Editor, Fred Herold, turns a critical eye to photographs.

Photo-Lab Technician,
Ray Singer,
filters light for
an enlarging.

Head Photographer,
Tom Castiglia,
coaxes a subject into a cheerful pose.

Art Editor and Copywriter,
Con Horn,
goes over layout with
Layout Editor,
June Anderson.

Copywriter and Retrospect Editor,
Dick Victor (left),
admires "Beauty" pictures with
Al Shuter,
Features Editor.

Fraternity Editors,
Nancy Graham and
Diane Weatherford,
mull over
"Greek" copy.

Industrious Activities Editor,
Carol Landry,
labors over Student
Government section.

Administration Editors,
Lois Buchholtz and
Gail Bitting,
type copy.

EDITORIAL STAFF

Tom Woods, Editor
Fred Herold, Managing Editor (fall)
Jim Broderick,
Managing Editor (spring) and Sports Editor
Con Horn, Art Editor
June Anderson, Layout Editor
Mickey Cole, Assistant to the Editor

SECTION EDITORS

Carol Landry, Activities Editor
Judy Hargrove, Schools Editor
Lois Buchholtz and
Gail Bitting, Administration Editors
Patsy Stewart and
Mickey Cole, Senior Editors
Russell Alderman, Undergraduate Editor
Dot Young and
Wilma Fagen, Organizations Editors
Jim Broderick, Sports Editor
Mary Liz King and
Barbara Hughes, Sorority Editors
Diane Weatherford and
Nancy Graham, Fraternity Editors
Al Shuler, Features Editor
Dick Victory, Retrospect Editor

BUSINESS STAFF

Rick Hubert, Business Manager

PHOTOGRAPHIC STAFF

Tom Castiglia, Chief Photographer (fall)
Bob Simmons, Chief Photographer (spring)
Bob Markey, Associate Photographer
Ray Singer
Kane Xuto
Neal Robinson
Tommy Lewis
Photographic Assistants

Schools Editor, Judy Hargrove, and
Senior Class Editors, Mickey Cole and Patsy Stewart,
go through the old pictures file.

Assistant Organizations Editor,
Wilma Fagan,
pounds out copy.

Exchange Editor,
Blanch Alligood,
is snowed under with yearbooks.

Undergrad Editor,
Russel Alderman,
checks on information.

THE FLAMBEAU

Back before Galphin when the girls were here, the **Flambeau** was pretty much a family affair. Everybody knew everybody else, and you looked each time to see who had gotten their names in the paper. It was as familiar as the milk delivery—the "news" was supplied by publicity releases and the editorial page consisted mainly of gossip, poems on nature, and a few scholarly dissertations on school spirit or cheating which were looked upon with charitable tolerance. Aside from that, the paper was like a returned laundry slip—you checked to see that everything was "all right," that there was no mistakes, and that is wasn't different from last time. You could depend on the **Flambeau**, at least for consistency, and the lack of originality was balanced by the warm assurance of familiarity.

Advertising Manager Mary Liz King solicits ads for the Flambeau and arranges their lay-out before the dummy is submitted to the editors.

Second in command is Orchard Alonso, the Managing Editor, who handles the make-up and writes headlines in addition to a weekly column.

News Editor Jayleen Robertson is responsible for all news other than sports. She makes assignments for reporters and photographers and later edits all copy for style and content.

Joyce Potter served as Feature Editor first semester, handled movie news, human interest stories, features.

Editor-in-Chief Bob Folsom goes over a copy of the paper with a critical eye.

Duties of the junior staff include reporting, proof-reading, rewriting, running errands, changing ribbons, and sharpening pencils. Pictured here (l. to r.) are Irma Cox (Asst. Business Manager), Marty Reeves, Jerome Jernstein, Anne Stanley.

Co-editors Jimmy Joanos and Dick Victory (l. to r.) alternated in bringing out the sports page, assisted by reporter and columnist Dave Morris.

It isn't like that any more. Editor Bob Folsom has broadened the scope of the **Flambeau.** Current, cosmopolitan, and controversial, the editorial page no longer diffuses shop-worn morality or prim pedantry; it is an exercise in critical thinking. The huge Homecoming edition, featuring southern collegiate editors' opinions for and against segregation, was the intellectual highlight of the year. Featured along with views of national and campus life are Herblock's cartoons, literary sketches, entertainment and political columns, and the ever popular Little Man on Campus. This year the **Flambeau** improved its make-up, adopted a policy of non-party affiliation, and added the works of Max Schulman. Spring brings dreams of glory, and the staff looks forward to an expanded **Flambeau,** with more issues, more copies, and more readers.

Editorial policy is determined by the vote of the senior staff. Part of this staff includes (l. to r.) Copy Editors Pat Marston and Willie Smith, Asst. News Editor Martin Dyckman, Amusement Editor David Dreis, and Asst. News Editor Oscar Johnson. Photographer Laird Anderson is also a member of this staff.

Columns may be written weekly for the Flambeau by "outsiders," but mostly staff members double up chores and submit columns. Pictured above are David Dreis (Etcetera Etchings), sitting, surrounded by (l. to r.) Dick Victory (People I Knew), Oscar Johnson (Reflections), Martin Dyckman (The Dissenter), Jerome Bernstein, (A Better Measure).

Fall editor Bob Rice fights off rigor-mortis by calling out for hamburgers as he waits for eager contributors to storm office with jokes, cartoons, money.

September, 1954: All over the nation, college humor magazines were folding. Indignant and vigilant administrations took a dim view of the emphasis on "sex, vulgarity, cheating, drinking, and general all-round filth," and neatly amputated budgets. Grim students accepted defeat without a fight and resolved to live up to the low opinions of their betters. Gone were the days of **COLLEGE HUMOR;** forgotten were the immortal names — Fitzgerald, Thurber, Arno, Schulman. . . .

Even here in Tallahassee, it looked bad for the **SMOKE SIGNALS.** Unless a change were made, there would be a foreclosure and carefree students would be left out in the cold. Editor Bob Rice rallied his men (and women) around him and accepted the challenge to produce a sophisticated magazine, one that would satisfy young and old alike.

Business manager Nan Hillman augments monthly salary by juggling books, embezzling subscription funds, appropriating contest money.

(L. to R.) Dick Victory and Con Horn look on skeptically as editor Heidel tries to help budding artist Marcello Truzzi.

Caught in a rare moment of harmony, SMOKE SIGNALS editors ponder forthcoming issue. Nan Hillman steps out of role as Business Manager to criticize art work as Joke editor Margie Hunter, Sally Ann Davenport (back row), Exchange editor Blanche Alligood, Bob Rice, and satisfied Don Heidel pose thoughtfully.

Humor staffers (l. to r.) Con Horn, Dick Victory, and Humor Editor Marcello Truzzi while away the hours exchanging witticisms as they await inspiration and the next mail's shipment of collegiate humor magazines.

Don Heidel moved up through the ranks in 1954, from Art Editor to Managing Editor, and finally Spring Editor.

It was a difficult task. First of all, some things has to go—the corny jokes, the crude cartoons, the repetitious stories, all the old stand-bys. To satisfy the administration, these were eliminated and more student work was encouraged. To satisfy the editor and his Spring successor, Don Heidel, stories were made funny, cartoons subtle, art work more polished, lay-out neat and eye-catching. All in all, it resulted in a better **SMOKE SIGNALS**, one that could be pointed to in pride instead of being hidden in the bottom of a drawer or suitcase. "Make it a poor-man's **NEW YORKER**" was the rallying cry of the perplexed but eager staff; and in spite of difficulties with printing, dead-lines, and eccentric writers, they just about did.

Charlie Allen, Mr. Dan Wozniak, Assistant Professor of Journalism, and Hal LeVay plan News-Sports program, WORLD TODAY.

Pierce Lembeck, seated at typewriter, types up rewrite of copy received over teletype machine, handed him by Rick Hutto, regular news announcer.

A music student times concert music on a tape in the music building studio.

WFSU

Seven days a week from 2:00 until 10:00 P.M., University-level programs are available to radio listeners within a fifteen mile radius of the Music Building.

WFSU-FM at 91.5 on the FM band serves the community with programs not feasible for commercial stations. It is the laboratory for students enrolled in courses which involve the skills of radio.

The station is administered by Roy Flynn, Director of Radio and Television. Correlating departments provide staff and programs. Don Wozniak, assistant-professor of Journalism, is Director of News, Sports, and Special Events. Students in his classes assisted with FSU football broadcasts, did all home games in

Turn-table where records are played in three speeds, and the "Monster" which is a complex mechanism for confusing beginners and for amplifying and softening effects on WFSU-FM programs.

Mr. Roy Flynn beside one of the television cameras of Jacksonville's WMBR-TV. The program was produced by F. S. U. personnel and was entitled, "THE PROFESSOR AND THE PROBLEM."

basketball and baseball. Tommy Wright, associate-professor of Music, is Music Director. Students working under him are responsible for all music programs. Harold Moreland, instructor in the Audio-Visual Department, is developing a program of in-school listening in cooperation with the FSU Demonstration School. The Department of Speech has presented discussion programs.

Programs produced by the station are featured by tape recordings on commercial stations of the state. One such series, "Repeat Performance", is heard weekly on twenty-six stations of Florida, Georgia, and Alabama.

Lounges in residence halls and in the Longmire Building are equipped with FM receivers. The problem still to be solved is how to make programs available to students in their rooms. Still under consideration is some combination of very low power AM radio with FM to bring the station to students' AM receivers. To date, regional FCC authorities have not viewed such a plan with approval.

Biggest boost for the station during its first year of broadcasting came by accident. When it was discovered that neither local stations would carry FSU football games, WFSU-FM carried them exclusively. People who had never bothered to check on whether their sets were equipped for FM reception, discovered they were. Many others bought FM receivers. The greater majority of these have remained loyal to the station long after the end of football season.

For students WFSU-FM offers the chance to experiment with program ideas and program formats. For listeners the station offers long hours of good music, stimulating talk and discussion, complete coverage of FSU sports, and programs from other educational stations and foreign broadcasting systems through the tape exchange of the National Association of Educational Broadcasters.

GREEKS

PANHELLENIC COUNCIL

1st row left to right: Bill Watson (Phi Kappa Tau), Dale Wyngarden (Phi Delta Theta), Jim Crews (Kappa Alpha), Alan Sundberg, President (Pi Kappa Phi), Julian Hurst (Sigma Nu), Lon Hatton (Alpha Tau Omega). 2nd row: Jerry Klonsky (Tau Epsilon Phi), John Cooper (Sigma Chi), Ernest LaRoche (Sigma Phi Epsilon), Delwood MacDonald (Delta Tau Delta), Tom Day (Kappa Sigma), Miles Dean, Fraternity Counselor, Tom Hall (Pi Kappa Alpha), Eddie Wycoff (Lambda Chi Alpha), Kay Kindred (Theta Chi), Jerry Meyer (Sigma Alpha Epsilon).

ALPHA CHI OMEGA

ALPHA DELTA PI

ALPHA GAMMA DELTA

ALPHA OMICROM PI

ALPHA XI DELTA

CHI OMEGA

DELTA DELTA DELTA

DELTA GAMMA

DELTA ZETA

GAMMA PHI BETA

KAPPA ALPHA THETA

KAPPA DELTA

PHI MU

PI BETA PHI

SIGMA KAPPA

ZETA TAU ALPHA

ALPHA TAU OMEGA

DELTA TAU DELTA

KAPPA ALPHA

KAPPA SIGMA

LAMBDA CHI ALPHA

PHI DELTA THETA

PHI KAPPA TAU

PI KAPPA ALPHA

PI KAPPA PHI

SIGMA ALPHA EPSILON

SIGMA CHI

SIGMA NU

SIGMA PHI EPSILON

THETA CHI

TAU EPSILON PHI

First Row: Audrey Carlton, Mary Belle Twitty, Judith Blitch, Harriet Davis, Mary Jo Shaeffer, Sandra Weaver. Second Row: Marcia Yowell, Terry Secord, Louise Yarborough, Marlene Loos, Anita Anderson, Barbara Bachman. Third Row: Martha Morris, Jo Ann Setzer, Barbara Lynch, Alice Miller, Ann Yates, Grace Schatzman, Lil Hosforter.

ALPHA CHI OMEGA

First Row: Marilyne Searight, Mary Evelyn Hill, Anne Stone, Nancy Palmer, Barbara Murphy, Marilyn Miller, Mary Alice Smith, Mary Carol Bevis, B. Y. Braddock, Charlene Williamson. Second Row: Joy Smiley, Allison Schall, Barbara Bachman, Carol Wells, Pat Dewberry, Marion Weaver, Miss Jane Adams, Carolyn Redfern, Bobbie Jean Hartsfield, Margie McCreight, Nan Henley, Dottie Sue Thompson, Barbara Jefferies. Third Row: Phyllis Hodgen, Mary Jo Githens, Sue Ellen Harkrader, Margie Mangles, Mary Evelyn Hill, Pat Peters, Carson Edwards, Jackie Allen, Maxine Hannon, Anne Holcombe, Pat Harris, Mary Scott, Rena Jane McBride, Judy Ives, Betty Hodges. Fourth Row: Carole Dailey, Jeri Bradfield, Joya Lansdell, Margaret Gentry, Frances Hamilton, Shirley Dallas, Marlene Hayes, Mary Catherine Freeman, Louise Graham, Ann Bohler, Janell Vergason, Sue Scott.

Nomadic Alpha Chi's are still wandering but hopes are up for a new house on Park Avenue. Now the girls are meeting in Longmire Alumni Building and living in North Cawthon.

Alpha Chi Omega was founded on October 15, 1885, at De Pauw University in Greencastle, Indiana, and was the sixth national Greek letter fraternity founded for women. It was founded originally as a music society whose purpose would be to develop social activities and promote musical art for the music students who weren't permitted to join the two women's social fraternities on the campus. The seven founders weren't quite satisfied with this idea and the result was Alpha Chi Omega, a women's social fraternity founded with music its chief tradition with some musical as well as literary culture expected of its early members.

Alpha Chi Omega's chief national Altruistic work since 1947 has been their Cerebral Palsy Project, but ever since the founding of the fraternity Alpha Chi Omega has considered the welfare of children as a worthy field for its united efforts.

Alpha Chi Omega came on the campus here at Florida State University in 1929.

Marion Weaver

Alpha Chi is really pulling for F S U on Homecoming float.

And the big bad wolf said, "What big eyes you have . . ."

MEMBERS

Barbara Bachman
Mary Carol Bevis
Anne Bohler
Betty J. Braddock
Nancy Counts
Shirley Dallas
Pat Dewberry
Carson Edwards
Mary C. Freeman
Margaret Gentry
Mary Jo Githens
Bobbie J. Hartsfield
Marlene Hayes
Nan Henley
Mary Evelyn Hill
Margie Mangles
Margie McCreight
Marilyn Miller
Barbara Murphy
Nancy Palmer
Pat Peters
Carolyn Redfern
Mary Alice Smith
JoAnn Snipes
Anne Stone
Dottie Sue Thompson
Marion Weaver
Carol Wells
Charlene Williamson

PLEDGES

Jackie Allen
Jeri Bradfield
Mary Brindle
Carole Dailey
Maxine Hannon
Sue Harkrader
Pat Harris
Mary Hill
Phylles Hodgens
Betty Hodges
Anne Holcombe
Judy Ives
Barbara Jefferies
Rena Jane McBride
Marilyn Searight
Allison Schaal
Sue Scott
Mary Scott
Joy Smiley
Susan Strock
Janell Vergason

ALPHA DELTA PI

First Row: Ann Cochran, Carolyn Canova, Emma Dexter, Janie Pasquarello, Pat Brady, Gretchen Kirchoff, Jane Davis, Anita Anderson. Second Row: Bonnie Hunter, Gay Hargis, Sarah Alice McKethan, Deborah Griffin, Judy Hargrove, Gail Bitting, Jeannette McLendon, Katherine Johnson, Diane De Moulpied, Judy Burch, Jo Anne Suber, Barbara Parmer. Third Row: Laura Ley Alexander, Sandra Moore, Helen Carothers, Jeanne Lee Helvey, Mary Ann Council, Mrs. Strachen E. Barret, Jo Carol Law, Jeanne Rutherford, Nancy Wakefield, Margaret Ann Young, Sally Ann Davenport. Fourth Row: Carolyn Stephens, Marcelle Potter, Mary Boynton, Jane Jackson, Betty Ann Scherer, Alice Sullivan, Joann Braswell, Peggy Greene, Mary Denny Rourk, Jeanette Porter, Billie Stokes, Jo Anne Lambert, Julia Jones, Ann Riley, Lynn Williams. Fifth Row: Mara Lovett, Nancy Dvorak, Carol Rodgers, Joan Bynum, Sharon Flynn, Lequita Johnson, Sara Jett Noland, Marilyn Miller, Nancy Barrett, Martha Owen, Carole Tarnow, Walda Stearns, Susan Hyde.

Alpha Delta Pi was founded at Wesleyan College in Macon, Georgia, on May 15, 1851, and so became the first women's fraternity. Originally, known as the Adelphean society it later became known as Alpha Delta Pi. Iota chapter has been on this campus since 1909. It is recognized internationally because of its chapters in Canada. The flower is the violet and the colors are blue and white.

The national memorial headquarters was dedicated March 25, in Atlanta, Georgia. Alpha Delta Pi's chief philanthropic work is dedicated to underprivileged children. Just recently, Alpha Delta Pi donated a mobile unit to the state of Florida for handicapped children. We participated with the Phi Delta Theta's in selling Easter lilies in cooperation with the Easter drive for handicapped children.

Work has now been started on an addition to the chapter house of a dining room, study hall, and recreation room. The actives and alumnae have worked hard on this dream and are glad to know it will be a reality by fall 1955.

In campus chest the Alpha Delta Pi sold "Pies." There was a Christmas party with the Phi Delta Theta's for the underprivileged children.

Founders' day was a tea on May 15, with Mrs. LeRoy Collins, an alumnae, as honored guest.

President Mary Ann Council

Spring arrived in the forms of five maidens that rode on the float.

Winter's only snow salvaged by the sisters.

MEMBERS

Laura Ley Alexander
Anita Anderson
Nancy Bartlett
Gail Bitting
Mary Boynton
Joan Braswell
Judy Burch
Joan Bynum
Carolyn Canova
Helen Carothers
May Ann Council
Sally Ann Davenport
Jane Davis
Emma Dexter
Nancy Dvorak
Sharon Flynn
Debbie Griffin
Gay Hargis
Judy Hargrove
Jeanne Lee Helvey
Susan Hyde
Jane Jackson
Katherine Johnson
Lequita Johnson
Julia Jones
Gretchen Kirchoff
Jo Carol Law
Mara Lovett
Sara Alice McKethan
Jeannette McLendon
Sandra Moore
Diane de Moulpied
Jett Noland
Barbara Parmer
Janie Pasquarello
Jeanette Porter
Ann Riley
Carol Rodgers
Jeanne Rutherford
Betty Ann Scherer
Waldo Stearns
Carolyn Stephens
Billie Stokes
Alice Sullivan
Carole Tarnow
Nancy Wakefield
Lynn Williams
Margaret Ann Young

PLEDGES

Patricia Brady
Ann Cochran
Peggy Green
Jo Ann Lambert
Marilyn Miller
Martha Owen
Marcelle Potter
Denny Rourk
Jo Anne Suber

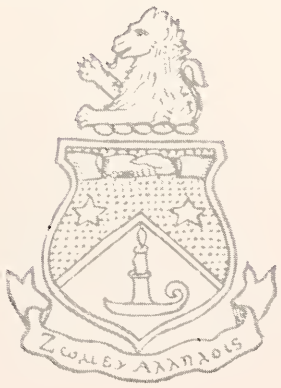

ALPHA GAMMA DELTA

First Row: Betty Jean Folks, Dot Jobe, Gary McAteer, Scotty Dickinson, Joan Coleman, Rosie Stephenson, Bebe Dewberry, Anne Bullock. Second Row: Doris Rodgers, Nancy Leber, Ruth Johnson, Linda Colt Graham, Shirley Metzi, Robbie Anne Turner, Mary Sue Barnett, Sally Jane Williams, Joan Cunningham, Carol Fulkerson, Sue Brunson. Third Row: Ione Morraine, Jane Zevin, Barbara Tribble, Virginia Phillips, Mary Belle Twitty, Morther Rose, Judy Ash, Carol Snyder, Dee Roys, Sara Hartness, Betty Jane Sharp. Fourth Row: Marlene Pittman, Sally Lou Carlson, Sue Durrance, Martha Jane Snyder, Mary Anne Smith, Janelle Hull, Joan Sherouse, Evelyn Moll, Joanne Vogel, Peggy Bobbitt, Sarah Whitehead, Carolyn Johnson, Lou Griffin, Barbara Ayala. Fifth Row: Marilyn Squire, Barbara Keesler, Joanne Anderson, Dot Cohn, Donna McNab, Patsy Schulstad, JoEllen McKnight, Betty Jane Bailey, Carmine Ranieri, Barbara Emmett, Nell Davis, Sylvia Lewis, Beverly Davis, Jean Carr, Mary Dougherty, Ruby Jean Barker.

Twenty-one smart gals, the entire pledge class of the Alpha Gams, made history by all making their grades.

The Golden Anniversary of AGD was celebrated at Chateau Fronteac in Quebec, Canada this year. Four hundred sisters gathered for the Golden Jubilee.

Gamma Beta chapter of Alpha Gamma Delta received their charter after their first chapter was organized. Their house was completed in 1932 with an addition providing sleeping porch, dining room, kitchen, recreation room, and card room built in 1953. The chapter maintains its individual quota of 64 members. Mrs. Rosabelle Gilliland has been the chapter housemother for the past 26 years. Red, buff and green compose their colors and their flowers are red and buff roses.

Always willing to lend a helping hand, the Alpha Gam's sponsored an Easter Egg hunt for underprivileged children as their Altruistic Project this year: they made their donation to the campus chest with money earned by fraternity house-cleaning, mending, washing and ironing on Saturday morning work party.

President Mary Belle Twitty

Those Hurricane Blues, the Alpha Gams Homecoming Float.

Bewitching time with AGD brings bevy of Costumes

MEMBERS

Jane Zevin
Jannelle Hull
Judy Ash
Mary Belle Twitty
Carol Snyder
Carolyn Johnson
Dorothy Womble
Sarah Whitehead
Jo Ann Setzer
Mary Dougherty
Dolores Roys
Virginia Phillips
Betty Jane Bailey
Betty Jane Sharp
Donna McNab
Barbara Tribble
Carol Fulkerson
Joanne Anderson
Scottie Dickinson
Sylvia Lewis
Ione Marraine
Peggy Bobbitt
Sara Hartness
Marilyn Squier
Joan Coleman
Ruby Jean Barker
Beverly Davis
Carmine Ranieri
Bebe Dewberry
Sue Brunson
Joan Cunningham
Nell Davis
Lou Griffin
Joanne Vogel
Jean Carr
Beverly Whitley
Patsy Schulstad
Ann Bullock
Nancy Leber
Barbara Ayala
Doris Rogers
Mary Ann Smith
Sally Jane Williams
Evelyn Moll
Rosemary Stephenson
Robbie Ann Turner
Joan Sherouse
Shirley Metz
Ruth Johnson
Marlene Pittman
Karen Kimpel
Martha Jane Snyder
Eleanor Long
Mary Sue Barnett
Jo Ellen McKnight
Bettye Jean Folks
Dorothy Cohn
Barbara Keesler
Gary Linda McAteer
Jackie Hailey
Barbara Emmett

PLEDGES

Sue Durrance
Dot Job
Sally Lou Carlson
Betsy Youngblood

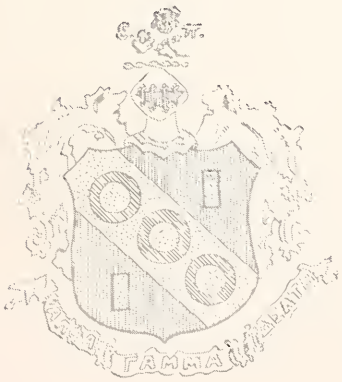

ALPHA OMICRON PI

First Row: Jean Brown, Mary Jo Shaeffer, June Brown, Taun Hammond, Jackie Spencer, Gayle Gardner, Joan Woods, Marilyn Bryant, Gerry Barber. Second Row: Lynn Shirley, Gerry Lehner, Mary Catherine Casey, Barbara King, Angie Rose Palernio, Nancy Rockwood, Lois Todd, Sandra Lovell, Lynelle Reynolds, Sandra Hancock, Joanne Towles. Third Row: Mary Burk Holder, Anne Emmert, Murrie Durack, Sue Allen, Renie Hall, Jo Fabian, Ardrenn Miller, Peggy Bray, Minnie Oglesby, Dot Hanson, Anne Hitt. Fourth Row: Gretta Larsen, Pat Day, Anne McCannell, Laura Eiler, Barbara Lynch, Carol Membert, B. J. McFee, Betty Lee, Jane Ellen Jones, Pat Hilton, Collie Economous. Fifth Row: Evelyn Mahon, Loretta Woods, Carolyn Davis, Jeanine Stokes, Joy Baker, Jo Ann Clark, Sarah Fletcher, Linda Brown, Shirley Harris, Martha Hall, Liz Lauder.

"Hey gal, How about a refill on the coffee?"

"Don't drop those potatoes!"

Dining rooms of ten frats had added attractions during the Campus Chest Drive.

The AOP sorority supplied waitresses for frat houses—unheard of—not at FSU. These gals earned over $50 in tips for the Campus Chest.

Five girls served dinner one night at the Phi Delta Theta, Theta Chi, Sigma Alpha Epsilon, Kappa Alpha, Lambda Chi Alpha, Pi Kappa Phi, Alpha Tau Omega, Sigma Phi Epsilon, Delta Tau Delta, and the Phi Kappa Tau houses.

Alpha Omicron Pi was first established on January 2, 1898, in the old Columbia Library at Barnard College of Columbia University in New York.

It came to FSCW campus on May 6, 1928. It went inactive in July, 1939, and became reactivated in February, 1949.

Both the crest and the flower of Alpha Omicron Pi are the Jacqueminot rose. The jewel is the ruby, and the color is cardinal. The chapters have very little jewelry because the founders wanted it to be as simple as possible. The fraternity magazine is **To Drama**, which means "sheaf of wheat." The pledge pin stands for the some thing. The significance is that each girl is a piece of wheat or "one among many," bound by the fraternity of love in Alpha Omicron Pi.

President Barbara Lynch

The fraternity is based on philanthropic work. The funds derived from this work is used to help needy people, cerebral palsy organizations, and needy children in Europe.

The first National Convention was held in New York in 1906. Ever since that time they have been held biannualy, this year's will be held in New Jersey. AOPi is also one of the thirty-one members of the Pan Hellenic Congress which began in 1902.

Some Seminole Mermaids help wreck the Cane of Furman

Great Big Seminoles drown Furman at Homecoming

MEMBERS

Sue Allen
Joy Bokes
Jean Brown
June Brown
Linda Brown
Pat Day
Murie Durrack
Laura Eiler
Sarah Fecher
Shirley Harris
Jane Ellen Jones
Greta Larsen
Betty Lee
Gerry Lehner
Sonia Lowell
Barbara Lynch
Evelyn Mohon
Carol Membert
Ardrenn Miller
Mary Oglesby
Angie Palermo
Marian Rack
Nancy Rockwood
Mary Jo Shaeffer
Jeannene Stokes
Lois Todd

PLEDGES

Judy Beeber
Ellen Jo Belincki
Mary Burkholder
Mary Catherine Casey
Jo Anne Clark
Jo Ann Calley
Carolyn Davis
Gayle Gardner
Barbara Grenn
Martha Hall
Sandra Hancock
Dot Hanson
Pat Hilton
Anne Hitt
Barbara King
Liz Lander
Bennie Jo Lee
Anne McCannell
Billie Jo McFeen
Shirley Pansessa
Jalna Parsell
Lynnell Reynolds
Lynn Shirly
Gretchen Thompson
Joanne Towles
Joan Words

ALPHA XI DELTA

First Row: Charlotte Shope, Shirley Willis, Gerry Puryear, Myra Ann Lay, Corinne Mason, Sara Whiting, Marguerite Katsch, Mary Lou Harrelson, Mickie Dobbins. Second Row: Linda Brodrick, Patsy Wyatt, Margie Tindell, Betty Sullivan, Carolyn Baker, Peggy Schatzman, Beverly Welch, Nancy Cubbon, Madge Strain, Mary Elizabeth King, Jan Kaminis. Third Row: Pat O'Brien, Janet Hamerick, Dona Heil, Nancy Brenner, Grace Schatzman, Mother Hill, Madelyn Reiker, Joan Johansen, Elizabeth Fable, Patricia Blair, Luanne Shafer, Emily Pace. Fourth Row: Connie Rodabaugh, Ann Murray, Mary Alice Gotter, Ann Yeoman, Barbara Hammer, Louise Petering, Mary Jane Albert, Eleanor Irvin, Virginia Vaughn, Carol Keels, Marjorie Vann, Lori Staples, Claudette Carley. Fifth Row: Mary Page Williams, Eleanor Reed, Wanda Sue Owens, Maynell Williams, Clara Bevis, Mary Will Davis, Angie Winters, Barbara Hughes, Kay Kohler, Stephanie Powell, Gail Pater, Barbara Evans, Barbara Sue Benton.

"Let's see that crazy square bathtub." What about that pledge project of selling keys to the woodbox that opens into the house.

This year's big events on the Alpha Xi calendar have been the celebration of their 25th year on campus, the moving into a brand new house, and the new and only sorority chapter at Georgia Tech.

Homecoming had an added meaning for Alpha Omegans. The celebration of Alpha Xi's 25th year on FSU campus brought back many alums, some for the first time since graduation. A big silver anniversary breakfast was held in honor of the occasion.

The true meaning of Christmas, that of giving to the needy, was carried on with the help of Delta Tau Delta in the annual party for underprivileged children.

Two weeks after return from Christmas vacation the Alpha Omega chapter held their grand open house in their new house. Some actives played the role of "Alpha Xi Chamber of Commerce" and showed the visitors throughout the house from square bathtub to sunken living room. Other girls served refreshments and chatted with their guests. The new house, located on Park Avenue, has the sorority colors blue and gold as its color scheme.

President Madelyn Reiker

Spring brought still another event on the Alpha Xi calendar and with it many plans for Alpha Xi weekend the first of March. The fun began with a theatre party featuring costumes that portrayed movie actors and actresses or movie titles. Real live "oscars" (gilded baby dolls) were awarded the costume winners. Saturday night found the Alpha Xis and their dates at the Duval Hotel for their Annual Rose Formal and Sunday was spent at the coast.

New Castle of Blue and Gold on Park Ave.

Santa Claus waves a greeting at Alpha Xi-Delta Party for children.

MEMBERS

Mary Jane Albert
Carolyn Baker
Patricia Blair
Nancy Brenner
Linda Broderick
Anita Brunson
Claudette Carley
Jean Conner
Nancy Cubbon
Mary Will Davis
Barbara Evans
Elizabeth Fahle
Mary Alice Gotter
Janet Hamerick
Barbara Hammer
Mary Lou Harrelson
Betty Ann Haynes
Dona Heil
Priscilla Holmes
Barbara Hughes
Joan Johansen
Jan Kaminis
Marguerite Katsch
Carol Keels
Mary Elizabeth King
Kay Kohler
Myra Ann Lay
Susan Lucas
Corinne Mason
Ann Murray
Gail Pater
Stephanie Powell
Wanda Sue Owen
Eleanor Reed
Madelyn Reiker
Connie Rodabaugh
Joan Scott
Luanne Shafer
Betty Sullivan
Lorie Staples
Madge Strain
Marjorie Tindell
Marjorie Vann
Virginia Vaughn
Beverly Welch
Sara Ann Whiting
Mary Page Williams
Shirley Willis
Angie Winters
Patsy Wyatt
Ann Yoeman
Pat O'Brien
Emily Pace
Grace Schatzmen

PLEDGES

Lynn Baggely
Barbara Sue Benton
Clair Bevis
Mickie Dobbins
Eleanor Irvin
Louise Petering
Gerry Puryer
Peggy Schatzman
Charlotte Shope
Paula Staples
Celeste Webb
Maynell Williams

CHI OMEGA

First Row: Nan Wigginton, Barbara McCartney, Jean Rush, Elaine Brewton, Charlotte Alcorn, Beverly Laurent. Second Row: Elise Humphrey, Linda Cleveland, Ann Printup, Janet Johnson, Barbara Christman, Peggy Ellsworth, Janice Lanier, Mary Dressler, Sally Humphreys, Ginger Smith, Mary Ann Martin, Madeline Johnson. Third Row: Alison Templeman, Shirley Grenade, Dobie Platt, Diane Kagen, Susane Linebaugh, Tina Stahl, Linda Lane, Mother Mack, Harriet Ramsey, Joan Mikesell, Sarah Hambley, Sharon Benton, Liska Ahrano, Adrienne Daly. Fourth Row: Beverly Odom, Euginia Ogden, Jean Robertson, Jane Lawrence, Ann Futch, Barbara Henderson, Nancy Jones, Karlin Kent, Jean Greening, Joanna Watts, Mary Virginia Sale, Ann Purvis, Betty Ann Chance, Mary Sue Thomas, Ann McKennon, Joann Fossey, Alice McDonald. Fifth Row: Peggy King, Love Scarborough, Martha Slayden, Eleanor Scarborough, Jane Sisson, Gail Moody, Bettie Jane Woodward, Phyllis Langford, Sylvia Rabb, Martha Grizzard, Thalia Whitehurst, Sandra Scott, Susan Bailey, Pickens Talley, Pat Cartledge, Jan Cronmiller, Astrid Douglass, Nancy Johnson.

Sports minded Chi Omega is the holder of the over-all Intramural trophy awarded by Panhellenic in 1954.

The Annual Carnation Ball week-end, held in March, highlights the Chi Omega's social calendar. At this time 30 new members were introduced and The Owl Man trophy presented.

Chi Omega's also award the Willie Lanier Scholarship Cup to the sorority with the highest average on campus, which helps to carry out their policy of Sincere and Creditable Scholarship.

The Chi O's entertain under-privileged children at Christmas with a party and also again at Easter with an Egg Hunt.

The fondest dream of the sorority is to be able to move into their new house, which is due to be completed sometime next year.

President Linda Lane

Trophy time for Chi O's

Homecoming float with slink sailors

MEMBERS

Liska Ahrano
La Vetra Armstrong
Susan Bailey
Sharon Benton
Patricia Browder
Betty Ann Chance
Barbara Christman
Linda Cleveland
Jan Cronmiller
Janice Davis
Astrid Douglass
Peggy Ellsworth
Anne Futch
Sarah Hambley
Barbara Henderson
Elise Humphrey
Dorothy Johnson
Nancy Johnson
Diane Kagan
Karlin Kent
Lynda Lane
Phyllis Langford
Suzanne Linebaugh
Anne Manee
Alice McDonald
Lynn McNab
Joan Mikesell
Eugenia Ogden
Dodie Platt
Ann Purvis
Sylvia Rabb
Harriett Ramsey
Eleanor Scarborough
Jane Sisson
Joyce Slater
Martha Slayden
Linger Smith
Tina Stahl
Jennie Wallace
Joanna Watts
Thalia Whitehurst
Nan Wigginton

PLEDGES

Charlotte Alcorn
Elaine Brewton
Pat Cartledge
Adrienne Daley
Mary Dressler
Jo Ann Fossey
Shirley Granade
Jeanne Greening
Martha Grizzard
Sally Humphries
Janet Johnson
Madeline Johnson
Nancy Jones
Peggy King
Janice Lanier
Beverly Laurent
Jane Lawrence
Ann MacKinnon
Mary Ann Martin
Barbara McCartney
Gail Moody
Beverly Odom
Anne Printup
Jean Robertson
Jean Rush
Mary Virginia Sale
Love Scarborough
Sandra Scott
Pickens Talley
Alison Templeman
Mary Sue Thomas
Betty Jane Woodward

DELTA DELTA DELTA

First Row: Shirley Seamon, Joy Auten, Jo Ellen, Kitty Bourland, Nancy Rice, Jeanne Cadenhead, Bessie Carol Johnson, Meridith Glenn, Mirian Miller, Margaret Dillenga. Second Row: Margie Lou Hicks, Bobbye Craig, Susie Fisher, Shirley Ison, Joan Wadsworth, Loretta Lewis, Shirley Cox, Susan Linebaugh, Gray Sala, Paula Orr, Hester Wright, Peggy Wright, Liz Graves. Third Row: Jeanne Hobbs Smith, Louanne Selz, Jackie Goddard, Charline Caviness, Ellie McGirr, Lil Avis, Mother "C", Jan Craig, Joanne Pol, Nancy Mayer, Betty Fischer, Kathy Jacobs. Fourth Row: Ceil Turnage, Ann Dye, Susan Kirkconnell, Marty Bethune, Debbie Fennell, Beverly Brown, Carol Collins, Jane Soper, Jane Jennings, Jane Putnam, Jane Wheeler, Jane Clardy, Matilda Hume. Fifth Row: Carolyn Close, Sara Connell, Sandra Jones, Ann Raborn, Judy Hardenburgh, Emmy Buck, Pat Dekle, Ree Baskin, Nancy Ball, Meredith Gingles, Peggy Philyaw, Betty Bumby, Dot Young, Ann Bennett.

The crescent moon of Tri Delta shone on many fun-filled weekends. Of course, sometimes it was hidden by Tally rain and snow. A Christmas party, Easter party for children, frat parties and many informal get-togethers brightened the year.

One of the outstanding projects of Delta Delta Delta is the awarding of scholarships to women students on campus. This scholarship is open to both Greek and independent women and is based on high scholarship rating.

Delta Delta Delta was founded at William and Mary College, Va., in 1889 and was established at FSU in 1916. There are 98 active chapters in the United States.

President Jan Craig

Three little chil'un sing for Kid party

Anyone for making animals for House decorations of "Gone with the Wind"

MEMBERS

Joy Auten
Lillian Avis
Nancy Ball
Anne Bennett
Emmy Buck
Charline Caviness
Jane Clardy
Carolyn Close
Shirley Cox
Jan Craig
Pat Dekle
Margaret Dellinger
Deborah Fennell
Bette Fischer
Meredith Gingles
Meredith Glenn
Jackie Goddard
Judy Hardenburgh
Jane Howard
Kathy Jacobs
Jane Jennings
Sandra Jones
Nancy Mayer
Ellie McGirr
Paula Orr
Joanne Poe
Jane Putnam
Ann Raborn
Nancy Rainey
Shirley Seaman
Louanne Self
Jane Wheeler
Hester Wright
Dorothy Young

PLEDGES

Ree Baskin
Marty Bethune
Beverly Brown
Betty Bumby
Carol Collins
Sara Connell
Bobbye Craig
Suzie Fisher
Liz Graves
Marjorie Lu Hicks
Matilde Hume
Shirley Ison
Susan Kirkconnell
Loretta Lewis
Miriam Miller
Gray Sala
Lucille Turnage
Wimpy Addicks
Kitty Borland
Ann Dye
Peggy Philyaw
Nancy Rice
Jane Soper
Joan Wadsworth
Peggy Wright
Susan Linebaugh
Jeannie Cadenhead

DELTA GAMMA

First Row: Barbara McCarter, Beverly Rayfield, Marion Ard, Betty Paulick, Lois Buckhaltz, Judy Abrams, Charlotte Lucy, Annette Richmire, Louise Galespee. Second Row: Margaret Ann Ballinger, Pat Byrd, Margaret Gunter, Marilyn Keefer, Nancy Carter, Mother Kelso, JoAnne Winter, Shirley Hamblin, Donna Ridge, Sally Reed, Liz Garwood. Third Row: Carolyn Jones, Liz Cerny, Jane McIntyre, Jane Allen, Betty Faye Horner, Jane Lewis, Margaret Donaldson, Jane Chapman, Joyce Stevens, Dolly Permenter, Sue Shives, Carol Sapp, Carol Duel. Fourth Row: Jackie Altman, Eva Newman, Jan Swayie, Ann Lou Adam, Sallie Gladding, Joyce Davis, Ann Matney, Bette Richardson, Jan Marrow, Sarah Gipson, Sandra Smith, Diane Rowe, Sylvia Willis.

New house plans, a permanent location, province conference, and new wearers of the golden anchor brought delight and happiness to the girls of Gamma Mu Chapter of Delta Gamma on the FSU campus this past year.

At long last the girls are about to realize the house of their dreams on a lot recently purchased from the University! Excitement runs high as the D.G.'s watch the plans progress.

"Alice In D.G. Land" proved to be an inspiration to the many alumnae, national officers, and girls from Delta Gamma Chapters in Alabama, Tennessee, and Florida, who journeyed to 529 West College Avenue in March. The Gamma Mu's were hostesses to the Delta Gamma Province IV Conference, where many ideas were exchanged as well as old and new friendships renewed and begun.

"D.G. Weekend" in February proved to be the highlight of the D.G. social season. A "Nursery Rhyme" party saw "Raggedy Ann and Andy," "Huckleberry Finn and Tom Sawyer" and "Jack and Jill" with many other nursery rhyme characters enjoying themselves. Saturday saw the annual "Anchor Cotillion"—dinner dance—held at the Hotel Duval where our own "anchor man" was crowned.

President Nancy Carter

Ernestdeen Johnson, a blind student enrolled in the School of Social Welfare, comes to the house once a week for dinner. The Gamma Mu's provide a reading service for Ernestdeen and have received a "Certificate of Award and Appreciation" from the Florida Council For The Blind, for their work with Ernestdeen. This is Ernestdeen's junior year and the girls have helped her since she was a freshman and will continue to aid her with her studies until she graduates. Their work with Ernestdeen is not new for Delta Gamma's as "Sight Conservation and Aid to the Blind" is the sorority's national project.

PJ Party at camp pretty crazy

let every good gamma now lift up her glass

MEMBERS

Jane Allen
Margaret Ann Ballinger
Patricia Byrd
Jane Chapman
Nancy Carter
Margaret Donaldson
Patricia Filson
Elizabeth Garwood
Louise Gillespie
Margaret Gunter
Shirley Hamblin
Marilyn Keefer
Marlene Loos
Jane MacIntyre
Temple Mitchell
Patricia Fellicer
Dolly Permenter
Charlina Pierce
Sally Reed
Beverly Rayfield
Donna Ridge
Dianne Rowe
Beatrice Smith
Janet Sweazie
Imogene Williams
Jo Anne Winter
Janet Vanouse

PLEDGES

Judy Abrams
Ann Lou Adams
Marion Ard
Lois Buchholtz
Sarah Gipson
Sallie Gladding
Barbara McCarter
Joan Nicholas
Bette Richardson
Annette Richmire
Carol Sapp
Sue Shives
Jane Stainback
Joyce Davis
Betty Faye Horner
Carolyn Jones
Jane Lewis
Ann Matney
Jan Morrow
Eva Newman
Betty Paulick
Judy Rogers
Joyce Stevens
Jacqueline Altman
Elizabeth Cerny
Carol Duel
Charlotte Lucy
Sandra Smith
Sylvia Willis

DELTA ZETA

First Row: Kathy Hamilton, Pat Riley, Diane Estes, Jo Hood, Carol Lee Johnson, Cubye Ryals, Sondra Golden, Doris De Puy, Peggy Arnow, Peggy MacDougal, Roberta Mumma. Second Row: Martha Bush, Carol Ann Nydegger, Treasurer; Betty Struth, Recording Secretary; Corrie Simmons, First Vice-President; Martha Garrett, President; Rose Howard, Second Vice-President; Janis Williamson, Corresponding Secretary; Cathy Peak, Shirley Bradbury, Pat Robson. Third Row: Jean Cooper, Betty Campbell, Kate Ramsey, Barbara Spencer, Margaret Miller, Janet Reed, Martha Sue Mizell, Carolyn Glen, Ann Corbett, Phillis Dye, Evelyn Nettles, Clara King, Betty Ann Pool, Harriet Ramsey, Katherine Hartley. Fourth Row: Christine Atkinson, Alice Benton, Linda Howell, Martha Douglas, Jane Newsome, Beth McDonald, Peggy Wilson, Lynn Smith, Polly Heyward, Reba Rehwinkel, Sara Beth McLaughlin, Claudette Thackerson, Martha Marie Simmons, Jane Rogers, Virginia Robson, Marilyn Sparanza.

"Liberace knows the score," according to the DZ's most original float in the 1954 Homecoming parade.

Delta Zeta was very proud to boast of her high scholarship average which was highest on the campus. They work with the Tallahassee School for Exceptional Children, giving them several parties, and some of the equipment and materials that they need so badly.

Delta Zeta was founded October 24, 1902, at Miami University, Oxford, Ohio. The grand patron was Dr. Guy Potter Benton, who was a Phi Delta Theta. His fraternity was one of the three which formed the Miami Triad and Miami University which is so famous.

The first Greek name of the sorority was Alpha Delta Zeta, but as the years went by and the sorority became national, the name was shortened to Delta Zeta. Delta Zeta came to this campus with the establishment of Alpha Sigma chapter on May 17, 1924.

The colors are old rose and vieux green and the flower is the Kilarney rose. The pin is in the form of a Roman lamp with a diamond in the flame and four pearls at its base.

President Martha Garrett

Showboat time for singing DZ's

Now I sez to her. Party gabbing.

MEMBERS

Peggy Arnow
Shirley Bradbury
Martha Bush
Betty Campbell
Jean Cooper
Ann Corbett
Caryann Davis
Harriet Davis
Doris DePuy
Phyllis Dye
Diane Estes
Martha Garrett
Carolyn Glenn
Sondra Golden
Kathleen Hamilton
Jo Hood
Rose Howard
Carol Lee Johnson
Clara King
Peggy MacDougall
Alice Miller
Martha Sue Mizell
Roberta Mumma
Allie Jane McCoy
Evelyn Nettles
Carole Ann Nydegger
Catherine Peak
Betty Ann Pool
Harriet Ramsey
Janet Reed
Patricia Riley
Patricia Robson
Cubye Ryals
Corrie Simmons
Ann Southerland
Betty Struth
Jane Williams
Janis Williamson

PLEDGES

Christine Atkins
Alice Benton
Mary Berkham
Martha Douglas
Polly Heyward
Linda Howell
Beth MacDonald
Margaret Miller
Sue Moseley
Katherine Hartley
Jane Newsome
Kate Ramsey
Reba Rehwinkel
Virginia Robson
Jane Rogers
Martha Marie Simmons
Lynn Smith
Barbara Spencer
Marilyn Spranza
Betty Shepphard
Jean Strickland
Claudette Thackerson
Sara Beth McLaughlin
Peggy Wilson

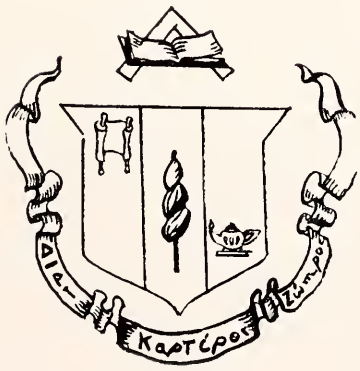

GAMMA PHI BETA

First Row: Jo Thomas, Joanne Robins, Margaret Stewart, Billie Ann Folsom, Martha Jo Little, Shirley Hall, Virginia Brennard, Barbara Stone. Second Row: Sue Earle, Libby Mauch, Barbara Beers, June McCaskill, Jane Theisse, Mother Shiver, Barbara Burke, Joan Grantham, Cecil Gatlin, Sandra Weaver. Third Row: Pat Ott, Carole MacCory, June Du Bois, Margie Flammer, Enid Taylor, Grace Militello, Betty Anne King, Sandra McEwan, Janis Raines, Alita Tomlinson, Kat Crutchfield, Betsy Green, Barbara Brooks, Betty Sue Wrenn. Fourth Row: Lucille Dicristafaro, Faye Moses, Jerry Hicks, Irene Mantzanas, Sylvia Closter, Dottie Dobb, Mary Frances Horn, Mary Ellen Adoph, Joyce Thomas, Frances Brooks, Barbara Driver.

"Romans, not Greeks, for their week-end were the Gamma Phi's." The informal gathering was a Roman costume party. Besides the party the wonderful banquet and Crescent Ball and coast trip won't be soon forgotten.

They added two more trophies to their mantel this year with the winning of the Sigma Kappa variety show and the dizzy race in the Sigma Chi Derby.

As is the Gamma Phi tradition, they again sold poppies on campus for the American Legion as one of their service projects.

A new addition to the Gamma Phi house was a club room built by the alumnae of the chapter.

The Gamma Phi's look back at the year with satisfaction and pleasure as a year that will long be remembered.

President Jane Wardlaw

Ready for some fun in dungarees

Gamma PHI's congregate at EX derby

MEMBERS

Barbara Beers
Frances Brooks
Barbara Burke
Sylvia Closter
Lucille DeCristafaro
June BuBois
Susan Earle
Marjorie Flammer
Cecil Gatlin
Joan Grantham
Anne Hays
Mary Frances Horn
Elizabeth King
Mary June McCaskill
Carrol MacCorry
Irene Mantzanas
Anna Mauch
Faye Moses
Patricia Ott
Joan Pearson
Enid Taylor
Jane Wardlaw
Sandra Weaver
Sylvia White

PLEDGES

Dorothy Bancker
Penelope Binson
Virginia Brennand
Barbara Brooks
Shirley Croft
Carol Cross
Kathleen Crutchfield
Dorothy Dodd
Barbara Driver
Billie Folsom
Betsy Green
Betty Jo Hair
Shirley Hall
Nancy Herold
Martha Jo Little
Sandra McEwan
Grace Militello
Janis Raines
Joanne Robbins
Mary Roddenberry
Crace Schmitt
Madeline Schmitt
Barbara Shelton
Margaret Stewart
Barbara Stone
Carol Thatcher
Jo Ann Thomas
Joyce Thomas
Gay Tomlinson
Phyliss Westner
Betty Sue Wrenn

KAPPA ALPHA THETA

First Row: Barbara Jean Little, Shirley Davidson, Beverly Perkins, Irwin Weissenborn, Greta Sims, Florence Ashby, Anita Wall, Sid Smith, Marleis Gessler, Barbara Blank, Betty Veal, Nella Kelly, and Carolyn Williams. Second Row: Mary Louise Peacock, Betty Douglas, Betty Willmon, Bebe Bisbee, Ann Farquharson, Mary Cargill, Ellen Francisco, Norma Ann Marshall, Mary Ann Matthews, Mary Eleanor Race. Third Row: Pat Meredith, Janie McKneeley, Jeanne Parker, JoAnn Hutto, Nancy Wehner, Donna Lou Harper, Betty Jo Grubbs, President; Mrs. F. F. Vernay, Housemoth, Kay Haines, Dot Cooke, Ann Hayes, Nan Hillman, Nancene Price, Joann Avril, Helen Hamilton. Fourth Row: Dee Entenza, Martha Grant, Alice Guinand, Jane Walker, Nancy Muller, Noanne Stubbs, Cynthia Vance, Jeanne Martin, Janet Nichols, Polly Atwater, Nancy Vaughn, Inia Jean Pruitt, Mitzi McCollough, Marian Benson, Germaine Murray, Nancy Erickson, Judy Jones, Katy Dunlap. Fifth Row: Barbara Mead, Layte Bowden, Shirley Kellogg, Louise Yarborough, Barbara Graham, June McManus, Snookie Amato, Jeani Kitchens, Petey Dunn, Barbara Lou Lester, Caryl James, Hilda Hawkins, Liz Ann Cole, Barbara Caldwell, Joan Lee, Tricia Cooney.

Highlighting the busy Theta calendar this year were such "goings-on" as the celebration of Kappa Alpha Theta's thirtieth year on the campus, election of Theta's Betty Willmon as Homecoming Queen, the Pike-Theta Christmas Party which featured Dean Oglesby's playing Santa Claus to 25 underprivileged children and dinner for all at the Duval Hotel, and the Pi-Phi-Theta box supper and a square dance at the Reservation in early March.

Kappa Alpha Theta was founded at De Pauw University on January 27, 1870, and Beta Nu chapter was established here on October 18, 1924. The colors are black and gold; the flower, the pansy.

President Betty Jo Grubbs

FSU Seminole in hot pursuit of Furman hurricane in Homecoming house decoration

Tree trimming at Theta-Sigma Chi Christmas party. Hey don't drop that star

MEMBERS

Florence Ashby
Joann Avril
Bebe Bisbee
Barbara Blank
Barbara Caldwell
Mary Cargill
Dot Cooke
Tricia Cooney
Dee Entenza
Nancy Erickson
Ellen Francisco
Marlies Gessler
Barbara Graham
Betty Jo Grubbs
Alice Guinand
Kay Haines
Helen Hamilton
Donna Lou Harper
Ann Hayes
Nan Hillman
Joanne Hutto
Caryl James
Judy Jones
Shirley Kellogg
Joan Lee
Barbara Lester
Mitzie McCollough
Jane McKneely
June McManus
Mary Ann Matthews
Norma Ann Marshall
Jean Martin
Pat Meredith
Germaine Murray
Jeanni Parker
Nancene Price
Inia Jean Pruitt
Greta Sims
Nancy Vaughn
Jane Walker
Anita Wall
Nancy Wehner
Irwin Weissenborn
Carolyn Williams
Betty Willmon
Louise Yarborough

PLEDGES

Helen Amato
Polly Ann Atwater
Marian Benson
Layte Bowden
Liz Ann Cole
Shirley Davidson
Betty Douglas
Retey Lunn
Ann Farquharson
Martha Grant
Hilda Hawkins
Nella Kelly
Jeani Kitchens
Barbara Jean Little
Barbara Mead
Jean Morgan
Nancy Muller
Janet Nichols
Mary Louise Peacock
Beverly Perkins
Mary Eleanor Race
Valerie Rohs
Sid Smith
Noanne Stubbs
Nancy Trask
Betty Veal

KAPPA DELTA

First Row: Nancy Warner, Majel Hinson, Joan Cassidy, Marsha Myrick, Patty Marley, Elaine Belvin. Second Row: Martha Pate, Mary Ann Snead, Margaret Hearn, Bennie Jo Cozart, Ann Gravely, Lucia Nell Hopkins, Patty Bruce, Marilyn Mason, Sarah Monroe, Cynthia Baskin. Third Row: Jo Ann Hixon, Florence Getzen, Sally Fussell, Pat Flynn, Mrs. Adele Hauch, Joan Mynihan, Betty Jo Miller, Virginia Anderson, Rae Miller. Fourth Row: Camille Fuss, Jennie Lind Williams, Karen Bedinger, Emilie Hudson, Eleanor Neel, Diane Latimer, Joan Cundiff, Molly Cary, Martha McGinnis, Elizabeth Ferguson, Terry Secord, Susie Tope, Diane Steagall, Linda Arnold, Judy Bishop. Fifth Row: Shirley Morgan, Ruth Williams, Betty Ann Johnson, Vivan Bernheim, Deane Jackson, Mary Carolyn Branch, Jean Ford, Shirleen Sasser, June Anderson, Frankie Harrison, Kate Thompson, Gail Hicks, Tommie Standley, Jane Hicks, and Betty Sue Graham.

"Golden time" in the form of the Golden Jubilee celebration of KD Golden Anniversary was celebrated November 11, 1954. 'Twas a festive time and was all involved since it coincided with Homecoming weekend. The KD national president, Julia Fuqua Ober, climaxed the festive occasion with an address at the group's formal banquet.

Fifty years ago, November 11, 1904, Kappa Alpha chapter of Kappa Delta was founded at Florida State College making it not only the first sorority on campus, but also the first in the state. Since Kappa Alpha fraternity aided in founding our chapter on campus, the Kappa Delta's voted to name the newly established chapter Kappa Alpha. Kappa Alpha of Kappa Delta was thus the fifth chapter to be organized in the country. Since its establishment Kappa Alpha chapter has produced two national presidents of Kappa Delta.

At present the Kappa Delta's are busy raising funds for our new chapter house which we hope will be completed in the near future. It will be located at the corner of Jefferson and Copeland, housing 36 girls with study and recreation rooms as well as kitchen and dining room facilities for 75.

President Joan Mynihan

The Winners of the Sig Chi derby fly victory flag

Fifty years on FSU campus commemorated by House decorations at Homecoming

A person in the Kappa Delta House who is very special to each one of us is Mrs. Adele Hauch, known to us as Mother Adele.

Green and white portray Kappa Delta, while the white rose is the flower of our choice. Our Open Motto, "Let us strive for that which is honorable, beautiful, and highest," is a Kappa Delta's goal in life.

MEMBERS

Virginia Anderson
Cynthia Baskin
Vivian Bernheim
Judy Bishop
Mary Carolyn Branch
Molly Cary
Bennie Jo Cozart
Elizabeth Ferguson
Jean Ford
Pat Flynn
Camille Fuss
Sally Fussell
Florence Getzen
Frankie Harrison
Margaret Hearn
Mary Rose Heintz
Lucia Nell Hopkins
Emilie Hudson
Joan Hixon
Deane Jackson
Betty Ann Johnson
Betty Jo Miller
Rae Miller
Shirley Morgan
Joan Mynihan
Mary Lynn Perkins
Bettye Ann Pay
Shirleen Sasser
Terry Secord
Joan Stecker
Nancy Warner
Ruth Williams

PLEDGES

June Anderson
Linda Arnold
Karen Bedinger
Elaine Belvin
Patty Bruce
Joan Cassidy
Joan Cundiff
Betty Sue Graham
Ann Gravely
Ruth Harvard
Gail Hicks
Jane Hicks
Majel Hinson
Diane Latimer
Martha McGinnis
Patty Marley
Marilyn Mason
Sarah Monroe
Marsha Myrick
Eleanor Neel
Martha Pate
Mary Ann Snead
Diane Steagall
Tommie Standley
Kate Thompson
Susie Tope
Ann Walker
Jennie Lind Williams

PHI MU

First Row: Janice Russell, Suzanne Eastwood, Suzanne Keefe, Susan Quarterman, Carlyen Rhodes, Nancy Graham, Marion Stephenson, Melinda Brown, Peg Wooten. Second Row: Kay King, Betty Clark Dopson, Barbara Rudin, Joanne Brooks, Mary Grace Shoemaker, Mother Farrish, Jeanette Folsom, Shirley Burrell, Ceil Franklin, Mary Ann McFarland, Barbara Summerfield. Third Row: Sueanne Maxwell, Kitty Culpepper, Mary Jo Crum, Joan Hemmann, Trudie Perry, Connie Bassett, Joan Braden, Anna Shuman, Rosemary Garner, Babs Essig, Gynelle Johnson, Paulette Beck, Lisa Reno, Nancy Roundtree. Fourth Row: Peggy Edwards, Betty Ann Peacock, Betty Hobson, Tina Gifford, Diane Weatherford, Mona Gay Miles, Bennie Jo French, Ardis Liddon, Sue Cornette, Mary Oliver, Joey Hobson, Fleeta West, Jean Jordan.

'Twas the night before Christmas vacation and all thro' the house was the hustle and bustle of Phi Mu's getting ready for their annual Christmas party. The party was given by the pledges who entertained the actives with a skit and songs. They presented the chapter with their pledge project, a ping pong table.

The Alpha Epsilon chapter of Phi Mu was established on this campus January 26, 1929. The outstanding activities of this year were Homecoming and the annual week-end.

The house decorations won honorable mention during homecoming with the theme "Beat Furman Well." The week-end was held on Founders Day, March 4th and 5th, with an informal party and a formal banquet and dance at Wakulla Lodge.

Phi Mu was founded at Wesleyan College, March 4, 1852. The flower is Enchantress Carnation and the colors are rose and white.

President Janette Folsom

Mixing trouble for hurricane on House decoration

Scholarship chairman meditates on grade average. This is a girl?

MEMBERS

Constance Bassett
Joan Braden
Joanne Brooks
Melinda Brown
Shirley Burrell
Sue Cornette
Kitty Culpepper
Suzanne Eastwood
Barbara Essig
Nancy Ferguson
Ceil Franklin
Rosemary Garner
Celestina Gifford
Nancy Graham
Jo Emma Hobson
Betty Hobson
Jean Jordon
Ardis Liddon
Sueanne Maxwell
Mary Ann McFarland
Melanie Paulette
Mona Gay Miles
Betty Ann Peacock
Trudie Perry
Susan Quarterman
Lisa Reno
Carlyen Rhodes
Nancy Roundtree
Barbara Rudin
Anna Shuman
Mary Grace Shoemaker
Marion Stephenson
Diane Weatherford
Fleeta West

PLEDGES

Paulette Beck
Margie Blount
Mary Jo Crum
Betty Clark Dopson
Joan Hemmann
Gynelle Johnson
Mary Oliver
Janice Russell
Margaret Ellen Wooten
Kathleen Corcoran
Bennie Jo French
Suzanne Keefe

PI BETA PHI

First Row: Charlotte Patten, Lucie Crossland, Marcia Welch, Betty Lou Whittle, Joan Zorbaugh, Mary Shaw, Sally Copeland, Dale MacCartee, Meredith Payne, Ann Hoffman, Stew Bolton, Betty Hatton. Second Row: Cynthia Sweatt, Mary Sidney Stansfield, Helen Whitemore, Judy Blitch, Barbara Williams, Phoebe Jackson, Mother Palmer, Dot Wells, Nancy Sossamon, Jo Ann Higgins, Janie Cornwell, Myrt Simpson, and Ann Wiley. Third Row: Patsy Stewart, Sylvia Parrish, Phyllis Patten, Ann George, Lou Ann Burkhim, Hazel Jackson, Janie Mitchell, Janice Jarrett, Marian Davis, Priscilla Moss, Gloria Johnson, Glenda Sherrill, Janice Southerland, Pat Smith, Sarah Jane Griffin, Barbara Don Hastings, Katy Lindley, Joan Tavel, Faye Anthony. Fourth Row: Audrey Carlton, Dale Leary, Frances Carey, Mary Ann Hannah, Ivy Carey, Becky Glass, Adria Ann Whittle, Eugenia McLin, Sue Fain, Darian Collins, Mary Ellen Findley, Jean Hayden, Lou Parmelee, Barbara Hagen, Ruth Ann Whittle, Betty Jane Jackson, and Gail Hanshaw.

"Railroad Furman out of town!"

And they did . . . on the Pi Phi train that captured first prize in the Homecoming house decorations contest.

The golden arrow shone brightly in intramurals, with a Pi Phi first in the badminton tournament, and in student government activities. Cinderella won a glass slipper for a year, when the "Miss Gymkana" title went to a wearer of the wine and blue. Finalists in the various queen contests were proof of Pi Phi pulchritude.

Moments remembered were the Hallowe'en party with the Lambda Chi's, when all the Pi Phi's went as ghosts . . . the unveiling of the new rec room in the basement as a surprise from the pledges . . . the Christmas party with Dr. Bellamy's plum pudding . . . Christmas caroling in the icy dark with the ATO's . . . snow on our roof in March . . . serenades after hours . . . the Pi Phi-Theta party at The Reservation.

President Phoebe Jackson

Chugging along for FSU is Pi Beta Phi's house decoration.

Campus rage of knitting socks is featured on float.

MEMBERS

Fay Anthony
Judy Blitch
Mary Stewart Bolton
Sarah Boone
Lou Ann Burkhim
Frances Carey
Audrey Carlton
Janie Cornwell
Lucie Crossland
Marian Davis
Mary Louise Dee
Sue Fain
Ann George
Sarah Jane Griffen
Gail Hanshaw
Barbara Hastings
Betty Hatton
Jean Hayden
Joann Higgins
Ann Hoffman
Phoebe Jackson
Betty Jane Jackson
Janice Jarrett
Gloria Johnson
Elaine Knight
Dale Leary
Katherine Lindley
Patricia Lynch
Dale MacCartee
Eugenia McLin
Priscilla Moss
Betty Ann Munroe
Lou Parmallee
Sylvia Parrish
Charlotte Patten
Phyllis Patten
Meredith Payne
Mary Shaw
Glenda Sherrill
Pat Smith
Nancy Sossaman
Janice Southerland
Mary Sidney Stansfield
Patsy Stewart
Joan Tavel
Jean Tedder
Marcia Welch
Helen Whitemore
Ruth Ann Whittle
Adria Ann Whittle
Betty Lou Whittle
Mary Ed Williamson
Ann Wiley
Joan Zorbaugh

PLEDGES

Ivy Carey
Sherry Cobb
Darian Collins
Sally Copeland
Jane Davis
Mary Ellen Finley
Becky Glass
Barbara Hagan
Mary Ann Hannah
Hazel Jackson
Maggie Marsh

SIGMA KAPPA

First Row: Dawn Sharp, Patsy Cooper, Mary Harris, Shirley Harper, DeDe Duguid, Mary Willis. Second Row: Carolyn Webb, Ann Callahan, Shirley Williams, Joyce Campbell, Beverly Alexander, Betty Benton, Sue Dees, Vickie Walters, Mary Walters, Mary Ann Smith, Ann Markham. Third Row: Beth Farris, Ann Jackson, Donna Hardy, Eliza Dick, Mrs. J. O. Cosper, Shirley Wilson, Pat Cummins, Toolie Streetman, Gail Jackson, Sarah Miro. Fourth Row: Shirley Jackson, Marjorie Moreland, Janice Grosser, Rita Dollar, Jackie Pearce, Martha Morris, Ann Quin, Lillian Haavind, Nancy Buchan, Martha Ann Atkins, Jeanne Herring, Pat Weaks, Kay Kelsheimer. Fifth Row: Ruthie Henshaw, Pat Smith, Sandra Davidson, Bobby Jones, Charlaine Weeks, Cynthia Maxon, Patty Copeland, Margaret Roberts, Sara Atkinson, Barbara Phelps, June Sillay, Amy Strom, Jeanette Kent, Sherry Whitley.

Some singers, those Sigma Kappas! The Campus Sing trophy resides in their house for the 1954 contest.

Sigma Kappa was founded at Colby College, Watterville, Maine, on November 9, 1874. The founders were five young women who attended Colby when it first opened its doors to women students.

Sigma Kappa first appeared on the campus of the Florida State University in 1920. The chapter being named Omega.

Since the date of the founding of our particular chapter, we have tried to live "one heart, one way." The meaning of true sisterhood has been stressed to every Sigma Kappa.

We are quite proud of our chapter this year for several reasons. One of our sisters has been put in "Who's Who in American Colleges and Universities." Garnet Key also tapped a Sigma Kappa this year. We had a finalist in the West Hall Sweetheart contest and a member in the Gymkana Court. An SK was elected as President of Cotillion this year. We have some Sigma Tau Deltas and a Sigma Alpha Iota. We have members also in the Education Honorary and the Business Honorary. An SK also had the lead in "Carousel."

President Shirley Wilson

Nine lovely Sig Kaps in formal attire.

Greenwich Village, no less

The chapter won the Sorority Bowling League on Campus and presented their annual Variety Show to collect money for Campus Chest. The Sigma Kappas came out second in the Sigma Chi Derby.

MEMBERS

Sara Atkinson
Mary Willis
Lillian Haavind
Donna Hardy
Ann Carey
Rita Dollar
Ann Markham
Margie Morland
Ruthie Henshaw
Dawn Sharp
Ann Jackson
Ann Callahan
Gail Jackson
Joyce Campbell
Delano Driver
Linda Ferrell
Betty Sue Bradshaw
Martha Morris
Ann Guin
Beth Farris
Eliza Dick
Shirley Wilson
Pat Cunnins
Patsy Cooper
Mary Harris
De De Duguid

PLEDGES

Ann Elliot
Betty Jean Cushman
Martha Ann Adkison
Betty Benton
Nancy Buchan
Sandra Davidson
Janice Grosser
Shirley Grosser
Shirley Jackson
Bobby Jones
Jeanette Kent
Cynthia Maxon
Jakie Pearce
Barbara Phelps
Margaret Cameron Roberts
June Sillay
Mary Ann Smith
Amy Strom
Mary Walter
Vicky Walter
Charlaine Weeks
Sherry Whitley
Pat Smith
Patty Copeland
Jeanyne Herring
Pat Weaks
Kay Kelsheimer
Carolyn Webb
Beverley Alexander
Betty Ann McGowan
Ed Marie Munis

ZETA TAU ALPHA

First Row: Jo Jones, Ann McKee, Crystal McRae, Rosemary Rhyne, Dorothy Browning, Pat Peace, Beechie Bunting, La Quita Renfroe, Carol Owen. Second Row: Nancy Maxwell, Sue Humphreys, Ikey Arnold, Anne Yates, Margaret Cantey, Jean Stigler, Mrs. Mildred Scott, Ruthie Armstrong, Nancy Fagen, Susie Tindell, Virginia Ann Cook, Charis Coulter, Frances Helms, Barbara Meadows. Third Row: Sally Erickson, Betty Gooch, Ann Kelly, Lucy Council, Ann Wall, Ann Waters, Denise Johnson, Nancy Watkins, Nancy Harn, Sora Ann Coulter, Eileen Werts, Betti Lawrence, Billie Jean Beal, Carolyn Pearson, Marie Wadsworth, Mary Fenn Cawthon, Kitty Wade, Barbara Burkhart, June Yates. Fourth Row: Ethel Steadman, Mary Margaret Williams, Mary Margaret Meadows, Selby Allen, Mary Powell, Joan Harmon, Joan Jones, Ann Williams, Sue Purvis, Patsy Boulware, Chris Ginnochio, Lala McDonald, Barbara Harles, Sue Herndon, Jane Smith.

Outstanding ZTA chapter in U.S. and Canada are FSU Zetas!

Zeta Tau Alpha was founded in Longwood College, Farmville, Virginia, on October 15, 1898. Beta Gamma chapter of Zeta Tau Alpha was installed at Florida State College for Women in 1924. The flower is the white violet and the colors are turquoise blue and steel gray.

Zeta Tau Alpha was founded by nine young girls who united into a helpful, congenial band. It received its legal charter from a special act of the Virginia Legislature in 1902. ZTA became a member of the National Panhellenic Council in 1909 and was the 13th fraternity admitted. Zeta Tau Alpha is considered an international fraternity because of its chapters in Canada.

The purpose of this fraternity shall be to "intensify friendship, to promote happiness among its members and in every way create such sentiments, to perform such deeds and to mold such opinions as will conduce to the building up of a nobler and purer womanhood in the world."

The Zetas placed second in scholastic average for the past year and also placed second in the Most Outstanding Sorority on Campus Contest.

President Ruthie Armstrong

Pass the pizza please!

Pajama Party, striped rage for Zetas

MEMBERS

Mary Futh Armstrong
Ikey Arnold
Billie Jean Beal
Dorothy Browning
Beechie Bunting
Margaret Cantey
Martha Sue Chandler
Virginia Ann Cook
Charis Coulter
Sora Ann Coulter
Lucy Council
Nancy Craig
Nancy Fagen
Betty Gooch
Frances Helms
Sue Herndon
Sue Humphrys
Betti Lawrence
Barbara Meadows
Ann McKee
Crystal McRae
Nancy Maxwell
Carol Owen
Carolyn Pearson
Jane Smith
Jean Stigler
Susie Tindell
Marie Wadsworth
Ann Wall
Ann Waters
Nancy Watkins
Eileen Werts
Martha Wilkerson
Ann Yates
June Yates
Nancy Lee Young
Nancy Harn

PLEDGES

Selby Allen
Patsy Boulware
Barbara Burkhart
Mary Fenn Cawthon
Frandy Duggan
Sally Erickson
Chris Ginnocchio
Barbara Harless
Joan Harmon
Jo Jones
Joan Jones
Ann Kelly
Mary Margaret Meadows
Pat Peace
Mary Powell
Sue Purvis
LaQuita Renfroe
Rosemary Rhyne
Ruth Shuman
Ethel Steadman
Kitty Wade
Ann Williams
Mary Margaret Williams

ALPHA TAU OMEGA

First Row: Ed DeLoach, Tom Sawyer, James Moore, James Allen, Lonon Koos, Gerry Kelly, Billy Shelton, Tom Speck. Second Row: Guy Revell, Jr., Gerald Cigarran, Ray Reinhardt, Guy Millner, Bill Mckemie, Bob Spaulding, Paul Caro, Dick Artmier, Bud Williamson, Neely Alexander. Third Row: Allan McCorkle, Jimmy Christo, Steve Kalenich, Cecil Carlton, Sidney Wilck (secretary), Dossey Merritt (vice-president), Bob Cohen (treasurer), Don Westbrook, James Booth, Eddie Chalker,Leroy Gainous. Fourth Row: Jack Rynerson, Emmett Hardin, Alex Makowiecki, Vernon Edgar, Ronald Langston, Ronald Beliech, Richard Esposito, Jimmy Messinese, Clarence Grantham, the Reverend Walter Morley, Jim Atwood, Tom Cundy, Bill Iler. Fifth Row: Jim Harkins, Joe Holt, Oscar Laurene, Bubba Bisbee, Lonnie Padgett, Millard Branning, Tim Harris, John Craig, Don Powell, Jimmy Lee Taylor, Ashley Costin, Lee Corso, Bud Leonard, Ellison Willis.

"Orchids to the Alpha Tau Omega's." At least, that's what the ATO sweetheart and her court were saying at the annual Orchid Ball, highlight of the ATO weekend.

Several weeks before the big event, members of the fraternity select their respective candidates for sweetheart, and the fun begins! Each boy campaigning for his choice, hoping that she will be "**the** girl."

In the spring when everyone dreams of a lazy swim at the near-by shore, the ATO's take off for Panama City for their yearly coast party, Saturday afternoon of their weekend. Returning in high spirits, they precede the formal with a buffet dinner.

As the "piece de resistance," the long-awaited queen and her court are presented at the dance. Carrying out the theme of the ball, each date is presented with an orchid, momento of the occasion.

President, Lon Hatton

Get with it boys!

Oh, the life of the pledge

MEMBERS

Hubert Ackerman
Tomas Alexander
James Atwood
Louie Bauerle
Ronald Beliech
James Booth
Millard Branning
Tom Burst
Cecil Carlton Jr.
Paul Caro Jr.
Barney Chalker Jr.
Robert Cohen
Walter Conrad
Lee Corso
Ashley Costin
Robert Crenshaw
Tom Cundy
Vernon Edgar
Richard Esposito
Robert Gainous
John Griner
Paul Hardin
James Harkins
Robert Harris
Lon Hatton
Richard Hollahan
Joe Holt
Bob Jones
Harold Kastner
David Kennedy
Earl Koos
Ronald Langston
Oscar Laurene
Allen McCorkle
William McKemie
Alex Makowiecki
Dossey Merritt
James Messinese
Guy Millner
Charles Miner
James Moore
Don Powell
Guy Revell
John Rynerson
Robert Spaulding
Thomas Speck
Raymond Staab
Sidney Wilck
John Williamson
Ellison Willis

PLEDGES

James Allen
Richard Artmeier
Leo Baggett
Chris Banister
Hamilton Bisbee
William Brown
Gerald Cigarran
John Graig
Earl Crona
James DeLoach
Thomas Feamster
John Harris
Gerald Kelly
William Leonard
Edwin Merritt
James Oler
Jonah Lee Overton
Roy Padgett
Ray Reinhardt
Thomas Sawyer
Aaron Walker
Charles Wilson

DELTA TAU DELTA

First Row: Eddie Franklin, Dick Puckett, Johnny Hall, Ted Wyly, Grant Conibear, Nick Crisp, Dean Platt, Ronnie Graves, Hank Taffe, John Straub, Don Cooper. Second Row: Bob Culliver, Earl Schroder, Duane Purvis, Delwood McDonald, Mother Curtis, Mike Sheridan, Sam Blount, Paul Nelson, Art Good. Third Row: Dick Passenti, Jerry Couch, Wayne Johnson, Lloyd Carouth, Bob Jerigan, Larry Merideth, Don Van Nus, Bob Raulerson, Mark Cone, Robert Newman, Harold Lambert. Fourth Row: Johnny Criel, Rex Davis, Bob Bogovich, Dick Catler, Roy White, Ted Aggelis, Sherwood Williams, John Word, Burney McCann, Bill Harvey. Not in Picture: Deck Gant, Larry Linder, Phil Slaton.

Delta Tau Delta initiated the school year in its usual emphatic style. Enthusiasm keynoted a successful rush week, which was culminated by the first formal dance of the year given in honor of the newly pledged men.

The Delts captured honors in the area of dramatics this year when they won first place both in the Sigma Kappa Variety Show, with a take-off on Swan Lake, and in the Homecoming skit which featured Gene Autabee and the Fighting Seminoles. To attest to the originality of the latter is the phrase "Why Heyell No," which became a prominent Seminole expression.

A new campus title was brought into being when the men from the Shelter made their first annual sorority of the award. The recipients of the sterling cup this year were the Kappa Alpha Thetas.

The Deltas brought their old "Mobile Wagon" back from its retirement. Now it is not uncommon to see this Model T Fire Truck carrying the Delts and their gals through various parts of the capital city.

President, Delwood McDonald

Where's the fire?

Delts hard at work on Homecoming decorations

The Delts placed third in basketball competition; however, the pledge-active games and the Delta-Lambda Chi sports competition gave the most illuminous "vapor" to the athletic scene.

Numerous social functions and activities filled this year. Among these were the annual Christmas party for underprivileged children, co-sponsored with the Alpha Xi Delta sorority, a joint weekend held with the Delt chapter from Gainesville, and Homecoming festivities. The end of the year was climaxed by the Rainbow Ball Weekend.

MEMBERS

Ted Aggelis
Sam Blount
Bob Bagovich
Don Cooper
Lloyd Carruth
John Creel
Neil Shea Crispo
Bob Culliver
Dick Cutler
Jim Fadigan
Dick Gant
Art Good
Johnny Hall
Wayne Johnson
Larry Linder
Delwood McDonald
Bernie McCann
Bob Newman
Dick Passenti
Duane Purvis
Bob Roulerson
John Straub
Hank Taffe
Don Van Nus
Vinson Williams
Ted Wyly
Bill Deck
Ray Johnson
Marcus Cone
Paul Nelson
Earl Schroder
Rex Davis
Larry Merideth
Phil Slaton
Hoot Walker
Mike Sheridan

PLEDGES

Dletus Blaes
Bob Blanton
Jerry Couch
Grant Conibean
Ronnie Graves
Ed Franklin
Bill Harvey
Jim Harrel
Bob Jernigan
Joe Moore
Tom Pridgeon
Gordon Palmer
Dean Platt
Dick Puckett
Gus Sardina
Dave Speed
Chuck Straub
Bob Swindel
J. Tom Watson
John Word
Roy White
Leo Tiernan

KAPPA ALPHA

First Row: Pierce Long, Bob Miller, Bennie Joe Dudley, Charles Slater, Bob Butler, Earl Peterson, Bill Dean, Dick Hauff, Lem Hoover, Dixon Robinson, Dix Darnell and Donald Hare. Second Row: Harry Whitehurst, Emory Cain, Bill Strickland, Bob Porter, Jim Kearce, Ed Odom, Frank Marshall, Jim Ervin, Earl Cain, Nat Copenhaver, "Dutch" Martin, Jerry Albritton. Third Row: Dugger Palmer, Donnie Hollis, K. D. Bliss, Charles Mixon, Ray Rogers, Recording Secretary; J. Munday Crews, President; Mrs. Elizabeth Chapeau, Housemother; Bill Durham, Vice-President; John H. Smith, Tommy Waits, David H. Smith, Jim Broderick. Fourth Row: Mike Young, Gene Edenfield, Walter Edwards, Coyle Moore, Bud Eubanks, "Bokie" Daniels, O. B. Smith, Ken Abbott, Jim Julian, Floyd Jordan, Dick Thierry, Joe Mack Jordan, Palmer Munroe. Fifth Row: John Stanley, Fred Brinkoff, Larry Tuten, Martin Kuck, Don Stone, J. P. Clark, Max Long, Bob Fountain, Solon Slater, Paul Kreager, Arbie Herring, Jerry Merrill, Walter Elliot, Henry Horry Hair, Livingston Branch, John Perry.

The Kappa Alpha Order was founder in 1865 at Washington and Lee University, at the time when General Robert E. Lee was president of this school. Using the great southern hero's life as a guiding light of their own, the men of Kappa Alpha have made it one of the leading national fraternities. The seventy-seventh active chapter was added last year to the "Grand Old Gang," which extends from coast to coast across the central and southern sections of our county.

Gamma Eta Chapter is now in its sixth year on the FSU campus. It is the successor to Old Alpha Psi Chapter of Kappa Alpha, which was the first national social fraternity established on the campus of the Florida State College, Tallahassee, back in 1903. Alpha Psi was moved to Rollins College, Winter Park, when FSC became the Florida State College for Women in 1905, and it wasn't until 1949 that Kappa Alpha returned to the new co-ed university, Florida State.

The highlights of the chapter's social year are the "Old South Weekend," held in the spring; the annual Christmas party for underprivileged children, and the Convivium Banquet, which is a celebration of Robert E. Lee's birthday. This year the chapter was fortunate to be able to play host to the Tommy and Jimmy Dorsey Orchestra during their stay on campus.

President, Jim Crews

Tommy Dorsey enjoys KA southern hospitality before FSU Concert

KA's play host to Dr. Andrew Lytle, noted author and lecturer, and also a KA, at English Coffee Hour.

MEMBERS

Jerry P. Albritton
Kenneth D. Bliss
James M. Broderick
Robert W. Butler
Earl K. Cain
Emory T. Cain
James P. Clark
Nat Copenhaver, Jr.
J. Munday Crews, Jr.
Payne Bokie Daniels
George R. Day
William L. Dean
Bennie Joe Dudley
William E. Durham
Eugene L. Edenfield
William R. Ervin
Ernest H. Eubanks
Charles Gentry
Henry H. Hair
Arbie G. Herring
Donald R. Hollis
Lamar Hutchinson
John M. Hunnicut
Floyd Jordan
James F. Julian
Paul M. Kreager
Martin J. Kuck
Max S. Long
Pierce Long
Frank Marshall
Walter K. McKenzie
Jerry E. Merrill
Robert A. Miller
Charles F. Mixon
William Manning
Coyle E. Moore, Jr.
William "Dutch" Martin
George E. Nunez
John Perry
Earl W. Peterson
Robert M. Porter
William J. Rogers
Raymond E. Rogers
Solon Slater
David H. Smith
John H. Smith
O. B. Smith
John A. Stanley
Donald E. Stone
William A. Strickland
Richard N. Thierry
Larry E. Tuten
Thomas A. Waits
Harry S. Whitehurst
J. T. Williams, Jr.
James M. Young

PLEDGES

Kenneth G. Abbott
Livingston Branch
Fred A. Brinkoff
Travis E. Clark
William D. Darnell
Wendall L. Dowling
Frank F. Fain
Walter E. Elliott
Ronald E. Hare
Lemuel H. Hoover
James T. Kearce
William H. Kirkland
Robert G. Landrum
Palmer E. Munroe
William L. Payne
James R. Rhodes
John M. Riley, Jr.
Dixon G. Robinson
Michael A. Rou
William A. Woolington
Henry R. Wetherington

KAPPA SIGMA

First Row: Larry Keck, Gus Alford, Fred Brown, Jim Cullipner, Tom Bruckman, Joe Bauman, Jackson Henry. Second Row: Cliff Mayfield, Treasurer; Davies Overcash, Ritualist; Tom Day, President; Mrs. S. M. Lloyd, Housemother; Don Smith, Vice-President; Jim Byrd, Secretary; Jim Thomas. Third Row: Dan Petursson, Siggi Ragnarsson, John Casbergue, Al Dayes, Ted Reiter, Bob Brady, Don Heidel. Fourth Row: Lyman Hammond, Fenton Bennett, Walt Isham, C. W. Jones, Paul Gocke, John Winningham, Floyd Gangloff, Mark Casto, Bob Horne, Jerry Wheeler, Russell Johnson. Fifth Row: Tom Batchelor, Jim Holt, Walker Wood, Lamar Allen, Bill Jones, Charlie Baker, Cecil Beehler, Bob Wright, Ronnie Anderson.

The Kappa Sigs are justified in being proud of the fact that they led the campus blood drive this year by donating 23 pints of blood. They have now started their own blood account to be used by members in emergencies.

Although actual construction has not been started on their "new home," the Kappa Sigs have worked very hard this year toward making the new house a reality. They plan to start construction very soon.

Among the many floats entered in the homecoming parade, the "Greek Temple" entry of Kappa Sigma won second place in competition for the most beautiful.

At Christmastime the pledges were busily selling Christmas stockings of bubble gum and raised money to give a Merry Christmas to a needy family.

The "Space Ship" party and the Black and White Ball held during the Kappa Sigma weekend will long be remembered as they biggest event of the year.

Kappa Sigma made the first annual presentation of their "Hostess Sorority of the Year" trophy to Kappa Alpha Theta.

President, Tom Day

The Gods Are With Us

Kappa Sig dream soon to be a reality

MEMBERS

Gus Alford
Lamar Allen
Ronnie E. Anderson
Ronnie R. Anderson
Tom Batchelor
Cecil Beehler
Fenton Bennett
Jim Berg
Tom Bruckman
Jim Byrd
Fred Brown
Mark Casto
John Casbergue
Tom Day
Al Dayes
Steve Edwards
Muriel Fielding
Floyd Gangloff
Paul Gocke
Don Heidel
Henry Jackson
Jim Holt
Russell Johnson
Charles W. Jones
William S. Jones
Larry Keck
Cliff Mayfield
Davies Overcash
Dan Petursson
Siggi Ragnarsson
Ted Reiter
Tom Robertson
Jim Rogers
Don Smith
Jim Thomas
Jerry Wheeler
Bob Whittier
Bob Wright
Walker Wood

PLEDGES

Gene Carfagna
Bryan Chastain
Jim Cullipher
Loran Harmon
Mike Hillegas
Walt Isham
Gary Lipe
Billy Fred Parrish
Jim Scott
Jim Stanley
Bob Stearns
Ray Thompson

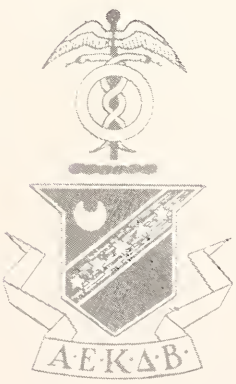

LAMBDA CHI ALPHA

First Row: Rod Smith, Carroll Fordham, William Wise, Bob Meigs, Gibson Bates, James Davis. Second Row: Harold Carrin, Hunt Wester, Lloyd Jett, Royce Phillips, Larry Kersey, Charles Chester, Pete Wooten, Bobby Sellers, Jack Holmes, Tom Castiglia. Third Row: Bill Suttlemyre, Dave Donnelly, Clarence Smith, E. L. Allen, Bill Corbett, Mrs. Pauline Yoe, Tommy Fountain, Mac Harden, Dr. Wesley C. Harter, Faculty Advisor, Jim Bishop, Joe Southard. Fourth Row: Gordon Gaster, Gene Ferguson, Curtis Simmons, Tracy Harrison, Willis Kennedy, Sam McClain, Eddie Wycoff, William Sullivan, John Tippin, Greene Harrison, Paul Bowen. Fifth Row: Jim Heaggerty, Fred Mansfield, George Adkins, Bill Monies, John Ware, Marion Arrington, Bill Pharris, Jerry Connell, Jack Sinclair, Guy Fountain, Paul Skoglund, Bud Brockenbrough.

Always recognized as producing outstanding leaders in campus organizations, Lambda Chi Alpha upheld this tradition by placing leaders in University Government as Gordon Gaster, Men's Vice-President, and Fred Mansfield, Junior Senator. It has taken a leading role in class politics with Mike Kish serving as Vice-President of the Senior Class. Members of Lambda Chi are also actively represented in Varsity Basketball, Circus, Judiciary, Sandspur production, University Singers, Collegians and Alpha Kappa Psi.

Other events of the year included the annual Lambda Chi-Theta Chi Charity Bowl football game, and the fraternity weekend in April with various informal parties and climaxed by the Crescent Ball at Wakulla Lodge.

Lambda Chi was also active in intramurals, and at Chirstmas provided toys for the children of a needy family.

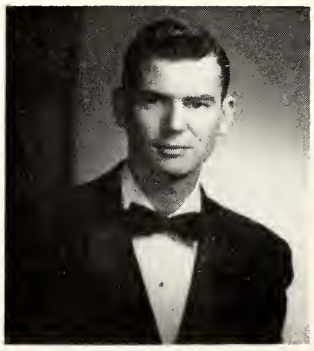

President, Tommy Fountain

Ye Old Bell tolls for Seminole Victories

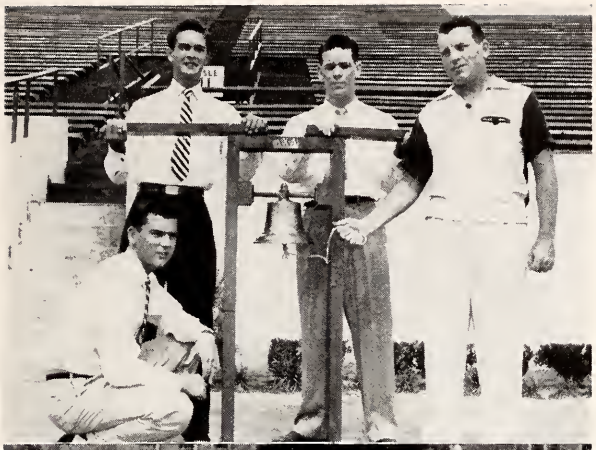

But I Can't Swim a stroke

MEMBERS

E. L. Allen
Marion Arrington
James Bishop
Eugene Brockenbrough
Paul Bowen
Harold Carrin
Thomas Castiglia
Jerry Connell
William Corbett
Charles Daugustine
Robert David
James Davis
David Donnelly
Eugene Ferguson
Harrison Fisher
Carroll Fordham
Thomas Fountain
Gordon Gaster
Claude Harden
Tracy Harrison
Green Harrison
James Heagerty
Jackson Holmes
Willis Kennedy
Michael Kish
J. D. Laney
Fred Mansfield
Robert Meigs
Samuel McClain
William Monies
Richard Morrow
Wayne Patton
William Pharris
Raymond Ruester
Robert Sellers
Curtis Simmons
Jack Sinclair
Clarence Smith
Roderick Smith
Joe Southard
Bill Suttlemyre
John Tippin
Natcho Vasileff
John Ware
Hunt Wester
Edward Wurzbach
Edgar Wycoff

PLEDGES

George Adkins
Warren Barrett
Gibson Bates
Charles Chester
Thomas David
Guy Fountain
Duncan Gray
Donald Hassfurder
Lloyd Jett
Cecil Jones
Thomas Lewis
Royce Phillips
Herbert Reinhard
Jack Rogers
John Rowe
Paul Skoglund
William Sullivan
William Wise
Marvin Wooten

PHI DELTA THETA

First Row: Bill Du Bois, Dean Pohl, Bob Granger, Lee Barber, Hank McCann, Gene Estridge, Bob Berto, Dan Owens. Second Row: Al Martens, Art Hempel, Dave Abner, Secretary; Hal Schaus, Pledge Trainer; Jack Houser, President; Mrs. Cora Rogers, Housemother; Art Allwood, Vice-President; Charlie Ringer, House Manager; Jim Moore, Warden; Tom Barrows, Earl Reid. Third Row: Van Elliott, Ed McCall, Don Randall, Buzzy Strandhagen, Gale Porter, Jerry Jacobs, George Carnes, Tom Ehrhardt, Jim Petrandis, Bill Graham, Buddy Reynolds, Dick Bittner, Del Swilley, Dick Rhoton, Terry Barrows, Wilbur Hawkins. Fourth Row: Paul Jones, Sonny Casca, Chuck Burns, Bob Grenn, Bruce Pacetti, Harvey Hall, John Grider, Don Noot, Gary Bailey, Jim Webb, Bill Plumb, Ernie Stock, Bill Swilley, Keith Milligan. Not present: Harry Massey, Rick Benson, Bob Mathews, Dale Wyngarden.

The Phi Delta Theta calendar has been full indeed this year. The men of Florida Gamma have been busy scholastically, socially, politically and in sports. Although the Phi Delt weekend was the biggest social event, the Phi Delts also enjoyed the beer bowl game with the S. A. E.'s, a great bowery ball, and the fifth annual Christmas party for underprivileged children held in conjunction with the Alpha Delta Pi sorority.

In athletics Phi Delta Theta has eight men representing them on the football team, two in basketball, and the captains of swimming and tennis teams are members. In intramurals the Phi Delts have won the all-over sports championship for the past two years. They are again on top in the standings this year with first places in football, volleyball, tennis, and track, out of five sports.

In politics two senators, two men in judiciary and the presidents of the freshman, sophomore and senior classes are Phi Delts.

Scholastically, Florida Gamma was awarded the scholarship improvement trophy from national headquarters for their all-over rise in scholarship.

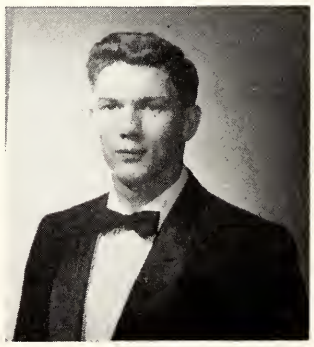

President, Dale Wyngarden

Phi Delts Christmas party for underprivileged children

Phi Delt Beauty section

MEMBERS

David Abner
Arthur Allwood
Wesley Barber
Terence Barrows
Thomas Barrows
Richard Benson
Bobert Berto
Richard Bittner
Albert Buford
George Carnes Jr.
Thomas Ehrhardt
William Graham
Robert Granger
Robert Grenn
John Grider
Harvey Hall
Wilbur Hawkins
Arthur Hempel
Jack Houser
Jerry Hacobs
George Lowe
Harry McCann
Charles Malloy
Alan Martens
Harry Massey
Ray Milligan
James Moore
Don Noot
Bruce Pacetti
William Plumb
Dean Pohl
Richard Gale Porter
Don Randall
Richard Rhoton
Charles Ringer
Harold Schaus
William Sechrest
James Staples
Ernest Stock
Harry Stranhagen
Delma Swilley
Graham Teschke
James Webb
Richard Wells
Robert Williams

PLEDGES

Gary Bailey
Charles Brock
Charles Burns
Anthony Casca
William DuBois
Irvin Estridge
Ira Hill
Paul Jones
William Kelly
Harry Kimbro
Charlie King
Edward S. McCall
Bob Mathews
John Mergins
Peter Mitchell
Paul Ort
Jimmy Petrandis
Earl Reid
Burton Reynolds
William Swilley

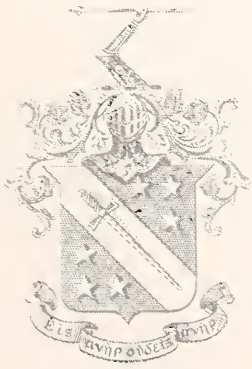

PHI KAPPA TAU

First Row: Neal McDaniel, Buck Stuckey, James Brodie, treasurer; George Tucker, president; Mrs. Fred Avril, housemother; Ray Hemann, vice-president; James Van Middlesworth, secretary; Boe Sharpless, Frank DeStefano. Second Row: Tony Kind, Jim Fishback, Rudy Holton, Stan Ziobrowski, Byrd Mapoles, Morris Parks, Cliff Kidd, Jim Carter, John Cangelosi, Sonny Shaw, B. B. Rhodes, Johnny Lewis. Third Row: Tom Feathers, Joe Masci, James Goesnell, Gordon Villars, Bill Graham, Derwyn McElroy, Harold Stone, Don Sebree, Ronnie Groom, Eddie Hoffman, Herman Murray.

Homecoming was a huge success this year as Phi Kappa Tau walked off with the house decorations contest with the gigantic, flag bedecked "FSU Showboat—Presenting the Fighting Seminoles in Furman's Lament." The "Seminole Queen" was featured in the major newspapers of the state and telecast statewide. The weekend also saw our skit reach the fraternity semi-finals for the second year in a row, and many friends and alumni return to Beta Iota.

Highlighting the social season were sorority parties, weekend dances in the house, the big homecoming dance, the annual Christmas dance sponsored by the pledges, and the Carnation Ball.

One of the major projects of the year was the establishment of a Phi Tau bloodbank, available not only to members and friends of our fraternity, but also to needy and worthy people.

We were all very honored when our candidate, Miss Bobbie Craig of Ocala, was chosen queen of the Charity Bowl football game. In intramural sports we were well represented with winning teams, and had men playing on the varsity swimming, baseball, golf, volleyball, and tennis teams.

It was truly a great year. The star of Phi Kappa Tau shown brightly.

President, Bill Watson

Watch those pants boys

The winning Fraternity decorations

MEMBERS

George Tucker
James Brodie
Jim Van Middlesworth
Charles Van Middlesworth
Ray Hemann
Derwyn McElroy
William Watson
Norman Smith
Ray Jones
James Cerran
Kenneth Nelson
Roy Ferguson
Walton Stuckey
Edward Hoffman
Osmond Sharpless
Rudy Holton
Bill Graham
Tony King
Jimmu Carter
Clifford Kidd
Jim Hogan
B. B. Rhodes
James Yadon

PLEDGES

Gordon Villars
Frank DeStefano
Thomas Feathers
John Cangelosi
Morris Parks
John Lewis
Joe Masci
Byrd Mapoles
Jim Fishback
Jim Gosnell
Stan Ziobrowski
Harold Stone
Rommie Groom
Bill Griffin
Neal McDaniel
Charles Shaw
Herman Murray
Bill McClellan
Don Sebree
Russell Veeder
Fred Tolbert

PI KAPPA ALPHA

First Row: Walter Dobar, Treasurer; Robert Loomis, President; Mrs. Margaret Rroden, Housemother; Gean Turano, Vice-President. Second Row: Upton Officer, John Chambers, Douglas Scott, Norman McClain, George Redfern, Tom Hall, Rudy Igle, Larry Beveraly, Carmine J. Monteleone, Gean Petters. Third Row: Roland Barningham, Larry Miller, Arthur Rugge, John Risher, Frank Moody, Roy Harris, Fredricks Jaicks.

Delta Lambda chapter of Pi Kappa Alpha was chartered in 1949. It is one of 109 chapters of the fraternity which was founded in 1868 at the University of Virginia.

This year the chapter has had a varied social program. Some of the highlights of the year include the Homecoming Weekend, Halloween party, Christmas party for children jointly held with the Kappa Alpha Thetas, Roman party, hobo party, and Dream Girl Weekend. Miss Myra Ann Lay, Alpha Xi Delta, is our Dream Girl of 1955. Besides these activities, the Pikes have instituted a program of improvements for the house. This includes redecorating inside, landscaping of the yards, and the beginning of regular meal service. Lastly, the Pikes have promoted the establishment of a campus bridge tournment.

Members of the fraternity are represented on the swimming team, baseball team Alpha Kappa Psi, Sigma Tau Delta, and Phi Beta Kappa.

President, Robert Loomis

URANIUM??

I'm too young

MEMBERS

Roland Barningham
Earl Collins, Secretary
Walter Dobar, Treasurer
Thomas Hall
Roy Harris
Fred Jaicks
Gene Leamond
Robert Loomis, President
Carmine Monteleone
William Moore
Upton Officer
William Lee Pryor
Douglas Scott
Gene Turano, Vice-President

PLEDGES

Wayne Barningham
Richard Bennett
Arthur Buggi
Donald Chambers
John Paul Davis
Rudolph Eigl
Fred Fuller
Frank Moody
Russell Murray
Gene Peters
John Risher

PI KAPPA PHI

First Row: Ernest Diaz, Billy Boatright, Cris Walker, Danny Rodriguez, Al Hofflander, Paul Perry. Second Row: Dick Lucas, Gary Campbell, Vic Spoto, Mrs. Deborah Gore, Alan Sundburg, Jim Ralston, John Adams. Third Row: Gilbert Fernandez, George Carter, Joe Emmons, Frank Kaney, Leo Almerico, Wally Reichert, John Eichelberger, Bruce Cole, Dave Coyner. Rourth Row: Howard Augustine, John Garrett, Danny Mengason, Val Hopkins, S. W. Rickards, Frank Valdes, Jim Clark, Burnett Stilwell, Jr., James Nettles.

The Pi Kappa Phi Fraternity began the school year with a pledge class of some twenty-two men. The Joe-College and Betty Coed Contest was undertaken with the Delta Gamma sorority and proved to be most successful with a sizeable donation going to the Campus Chest. Another project which has become an annual one is that of assisting the Tallahassee Polio Drive. This year four Pi Kapp pledges with Governor Collins worked at Aubrey Barrow's gasoline station which was the headquarters for the drive. The complete day's proceeds went to that cause.

In the social scene, numerous Pi Kapp sorority parties have been held climaxing with our annual Rose Ball. Brothers of Pi Kappa Phi chapters in the Southeast represented their respective chapters, with distinguished alumni also in attendance: such as the Assistant Attorney General of the state of Florida, Charles Thomas Henderson.

Alan Sundberg, our president for the first semester, was elected president of the I.F.E. He was tapped for Gold Key and ODK. Other Pi Kapps are members of such organizations as Alpha Council, Scabbard and Blade, Collegians, Choral Union, Los Picaros, Alpha Delta Sigma, and Phi Mu Alpha.

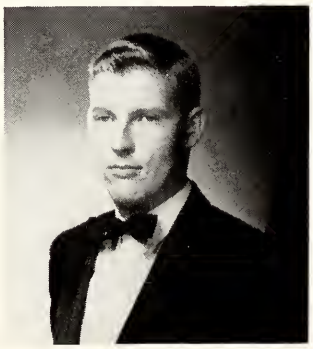

President, Alan Sundberg

One of the Pi Kapps, Frank Valdes, is the owner and leader of the outstanding band on campus, "The Commodores," which furnishes music for numerous dances on campus.

Pi Kappa Phi fraternity came in second in the scholastic race this year.

A Few Preliminaries first!

A Real Blast!

MEMBERS

John Adams
Leo Almerica
Bill Boatwright
Gary Campbell
George Carter
Mike Cheeseman
James Clark
Bruce Cole
Ernest Diaz
John Eichelberger
Joseph Emmons
Gilbert Fernandez
John Garrett
Alfred Hofflander
Frank Hopkins
Frank Kaney
Richard Lukas
Daniel Meugason
Paul Perry
James Ralston
Wallace Reichert
Sylvester Rickards
Daniel Roduigue
Victor Spato
Frank Valdes

PLEDGES

Wilbur Caynes
Neil Gray
Thomas Hogle
Robert Hutchins
Paul Kula
James Nettles
Burnett Stilwell
Charles Welker

SIGMA ALPHA EPSILON

First Row: Bert Daly, Tom Turpin, David Medford, Bill McArthur, Terry Meyer, Bobby Blow. Second Row: Don Preisser, Dick Fletcher, Joe Wheat, Howard Andrews, Norm Shipley, Mother Holton, Rod Shaw, Joe Harris, Joe Tarbuck, Gary Roth, John Berry. Third Row: Bob Heins, Bill Haynes, Ron Weaver, Bob Richards, John Lindgren, Lee Flitcraft, Fred Siegrist, Jim Wade, Jerry Henderson, George Martin, Ed Threadgill, Olan Messer, Charlie Hayes, Kent Hearn, Jack Pickett, Bobby Dunn, Bob Hudson, Dick Dunn, Ron Blue, Charlie Davis, Steve Dean. Fourth Row: Carmen Battaglia, Dick Sweetman, George Kyle, Stuart Gould, Vic Prinzi, Don Ramsey, J. D. Nash, Bob Stuke, Sonny Titus, James Browning, Paul Morgan, Ed Kercher, Bill Stancik.

To the S.A.E.'s, one of the biggest events on campus this year was the presentation of the diamond S.A.E. pin to Governor LeRoy Collins. The governor was initiated into S.A.E. in 1939 while in law school at Cumberland College in Tennessee.

Sigma Alpha Epsilon was well represented in varsity sports this year. The Sig Alphs were on the football, baseball, golf, track, tennis, gymnastic, swimming and volleyball teams. Bob Hudson, Ron Weaver, and Norm Shipley were the captains of the baseball, track and swimming teams respectively.

The social calendar was filled with many events, such as the S. A. E. weekend, Founders' Day banquet, the annual Christmas party, the Senior farewell, the pledge-brother football game, and the S. A. E. vs. Phi Delt beer bowl football game. During Homecoming, the house decorations won second place. Thanks to the work of Jack Picketts, S. A. E. won the trophy for the best booth at the Freshman Carnival.

Marlies Gessler of the Thetas, the S. A. E. candidate for Orange Bowl Queen, was in the court at the big game.

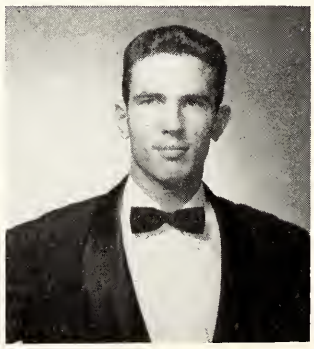

President, Joe Harris

Presentation of diamond SAE pin to Governor

SWEETHEART of SAE

MEMBERS

Howard Andrews
Carmen Battaglia
Bob Bennett
John Berry
Bobby Blow
Ronnie Blue
James Browning
Jerry Byrnes
Bob Crittenden
Bill Cullom
A. Davis
Dick Dunn
Chuck Ebert
Dick Fletcher
Lee Flitcraft
Paul Grimmig
Joe Harris
Charles Hayes
Bill Haynes
Ken Hearn
Bob Heins
Bob Hudson
Philip Hunt
Ed Kercher
George Kyle
Charles Lester
Johnny Lindgren
Bill McArthur
Ed Manders
George Martin
David Medford
Jerry Meyer
Paul Morgan
Don Preisser
Gary Roth
Gordon Savage
Fred Seigrist
Norman Shipley
Bill Stancik
Bob Stuke
Dick Sweetman
Joe Tarbuck
Hoop Tebault
Ed Threadgill
Ed Titus
Tommy Turpin
Jim Wade
Ron Weaver
Joseph Wheat
Rosco Whiddon

PLEDGES

Bert Daly
Jere Daniels
Charles Davis
Steve Dean
Bobby Dunn
Bill Grow
Stuart Gould
Dave Gibson
Jerry Henderson
Don Johnson
Olan Messer
Jack Pickett
Tuffy Parsons
Vic Prinzi
Don Ramsey
Bob Richards
Bill Roche
Frank Ruess
Joe Tolle
John Cory

SIGMA CHI

First Row: William Phillips, Bobby Payne, Robert Johnson, Jim Joanos, Raymond Kickliter, Peter Nimkoff, Mrs. Janet Baylor, John Cooper, Christopher Johnson, Graham Carothers, Ronald Skelton, John Rooney, Robert Temple. Second Row: Bruce Jacob, Carswell Ponder, Ronnie Lee, Del Wilson, Niles Ray, Robert McCall, Thomas Morgan, Donald Alford, Carlos Fraundorfer, William Kelley, Harry Tysinger, Joel Jacobs, Alfred Schissler, Mark Movold, Edwin Mann, Joseph Bagby, Durfee Marshall, Elliot Whitton. Third Row: Joseph Grimsley, Brad Southerland, Carlos Watson, Paul Wolfe, Millard Noblin, Donald Lewis, James Moore, Dudley Davis, James Kauffman, Gary Nahrstedt, Francis Suttler, Neil Bowers, William Swigent, Robert Skiff, Samuel Walden, Jack Terwilleger, Melvin Fleisher, Laird Anderson.

Sigma Chi retained her control of fraternity scholarship by again winning the I.F.C. trophy. The first place award for the most beautiful float was again awarded Sigma Chi at Homecoming ceremonies.

Among its leaders, Sigma Chi claims the President of the Student Body, the Chairman of the Student Party, members in the Senate and the courts and members of Gold Key and ODK.

Sigma Chi celebrates its 100th aniversary, having been founded June 28, 1855, at Miami University, Oxford, Ohio. Sigma Chi is a member of the famous "Miami Triad," being one of the three oldest social fraternities.

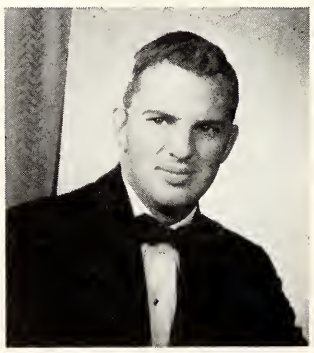

President, John Cooper

Go Dad, Go

The Most Beautiful Homecoming Float

MEMBERS

Bob Canada
John Rooney
Ray Kickliter
John Cooper
Pete Nimkoff
Carlos Heaton
Elliott Whitton
Graham Carothers
Drew Boggs
James Joanos
Tom Morgan
Sandy Sanderson
Ed Mann
Bill Kelly
Bob McCall
Chris Johnson
Gary Narhstedt
Dave Bachman
Don Alford
Duke Woodhull
Bob Temple
Gary Wold
Ron Skelton
Gene Williams
Bill Doxey
Carlos Fraundorfer
Niles Ray
Maurice Steinberg
Al Schissler
Jim Kauffman
Mark Movold
Bruce Jacob
Mel Fleischer
Jim Moore
Bob Johnson
Dudley Davis
Dick Johnson
Carswell Ponder
Carl Edwards
Durfee Marshall
Bob Skiff
Joel Jacobs
Frank Sattler
Neil Bowers
Jack Terwilliger
Bob Payne
Laird Anderson
Jo Bagby
Bill Swigert
Don Lewis
Carlos Watson
Sam Walden
Bill Phillips

PLEDGES

Paul Wolfe
Del Wilson
Harry Tysinger
John Tomberlain
Percy Steele
Brad Southerland
Jim Olson
Millard Noblin
Ronnie Lee
George Evans
Bert Kuhn

SIGMA NU

First Row: Charles Brown, Bob Dunkel, Leskey Jones, Rocky Holland, Norrie Wright, Bill Benner. Second Row: Harvey Davis Spurgeon Johnson, Jule Hurst, Mother Sealy, Jack Koonce, Hoke Grant, Gene Pipkin. Third Row: Bill Smith, Ronnie Jutila, Tommy Miller, Ed Fenn, Jim Newlon, John Cal.ahan, Ralph Atwell, Lyle Lazear, Bill Harris, Howard Logue, Bill Stephens, Gordon Dixon, Kent Schroder. Fourth Row: Richard Howser, Jim Hickey, Jerry Tucker, Wad Crews, Bob Andrews, Fred Kenney, Dave Taly, Jack Sweeney, Aubrey Odom, Pat Stewart, Don Pace.

Sigma Nu has enjoyed a successful intramural season by gaining the finals both in basketball, and tennis doubles. The scholastic standing of the Sigma Nu's was third place among all fraternities on campus.

Betty Jo Miller, K D, was chosen Sigma Nu Sweetheart. She was honored at the annual White Star Weekend Ball at Wakulla Lodge. The pledges started off the year with a "Baby White Star Weekend" ball at the Tallahassee Country Club.

Homecoming was the highlight of the fall semester. A combo party was held Friday night at the house. Saturday night a buffet supper was enjoyed at the Women's Club, followed by a dance.

Lyle Lazear gained recognition for his fine performance on the golf team. A fine freshman pitching prospect is Fred Kenny.

President, Julian Hurst

Let's live a little

But it's cold in there

MEMBERS

Bob Andrews
Ralph Atwell
Bill Benner
Charles Brown
John Callahan
Warren Cobb
Wade Crews
Harvey Davis
Gordon Dixon
Bob Dunkel
Ed Fenn
Bill Geho
Hoke Grant
Jimmy Hanks
Bill Harris
Jim Hickey
Jules Hurst
Richard Howser
Curtis Jackson
Spurgeon Johnson
Ronnie Jutila
Fred Kenney
Jack Koonce
Jack Kulzer
Lyle Lazear
Howard Logue
Joe Mars
Tommy Miller
Jim Newton
Aubrey Odom
Stan Orrick
Don Pace
Jay Perkins
Gene Pipkin
Kent Schrader
Bill Smith
Bill Stephens
Earl Strickland
Jack Sweeney
Dave Talty
Jerry Tucker
Bill Wagoner
Dee Walsh

PLEDGES

Doug Atkins
Fred Forst
Bill Hayes
Rocky Holland
Bill McCarter
Dave Morris
Dick Shevlin
Pat Stewart
Carl Stuart
Dan Thomas
Ikey Joe Tyre
Rufeal Vega
Jim Welch
Emory Williams
Barkley Wilson
Norrie Wright

SIGMA PHI EPSILON

First Row: William Pfeiffer, Neal Robinson, Wallace Jones, William Dayer, Richard Hutchinson, Louis Tillery. Second Row: Beryle Scarboro, Gay Argo, Erich Weber, Housemother Mrs. Mary Barrett, Ernest LaRoche, James Williams, Haskell Julmer, Harry Eielson. Third Row: Wayland Elam, William Monroe, Robert Connelley, Ronald Lee, Colie Nichols, Donald White, James Lockard, Norman Burth, Joseph Hollis. Fourth Row: Ronald Scarboro, Joseph Carbonell, Thomas Greene, Coy Winchester, Robert Gutting, William Begleman, Winton Day, William Combee.

1954 was another great year for the "Sig Eps." The year started with the acquisition of a different fraternity located at 536 West College Avenue. Plans are now under way to build a new house in the near future.

Three weeks before Homecoming the "Sig Eps" decided to have a pirate theme for their 1954 Homecoming Decorations. To make the theme more realistic President Ernie La Roche and Jimmy Williams, Don White, Harry Eielson, and some of the other boys grew moustaches and beards and were decked out as pirates. During the Homecoming Parade, the "Sig Eps" were highly conspicuous sword fighting "on the deck of their pirate ship, 'The Jolly Roger'."

Other events to be remembered were the Annual Pledge-Active Football and Basketball games, which are always followed by a party given by the loser. Also to be remembered was the sponsoring of a turkey raffle for the Campus Chest.

Social events of the year included the annual Queen of Hearts Ball and the traditional pledge dance, the Queen of Diamonds Ball.

Among "Sig Eps" gaining honors are Gay Argo, who became a member of Scabbard and Blade, honorary military fraternity, Harry Eielson, Secretary-Treasurer of the American Society of Public Administration, and Bob Gutting, Vice-President of Gymkana.

President, Ernest LaRoche

House turns ship for Homecoming

She was poor but she was honest—sing it boys.

MEMBERS

Gay O. Argo
Richard M. Bryant
Norman D. Burth
Robert T. Connelly
Robert T. Cramer
Harry A. Eielson, Jr.
Haskell R. Fulmer
Thomas G. Greene
Robert J. Gutting
Joseph E. Hollis
Walter E. Johnson
Ernest P. La Roche
James H. Lockard
Colie Nichols, Jr.
Oscar Oropeza
Beryle R. Scarboro
Erich R. Weber
Donald B. White
James T. Williams

PLEDGES

Ralph Ashley
William A. Begelman
Joseph F. Carbonell
Larry N. Campbell
William M. Combee
James W. Day
William L. Daye
Wayland H. Elam
Malcolm L. Hill
Richard E. Hutchinson
Howard E. Jones
Wallace E. Jones
Ronald E. Lee
George V. Massoth
William N. Munroe, Jr.
William A. Pfeiffer
Perry O'Neal Robinson
Willard H. Scott
Rudy Signorelli
Gordon L. Tillery
James Victoria
James E. Wetmore
Buster Williams

THETA CHI

First Row: Owen McCarron, Bill Ousterhoudt, John Matthew, Neil LaBar, Ed Hinson, Dick Hancock. Second Row: Tom Woods, Bob Elting, Charlie Allen, Bob Foley, Mother Golden, Walt Wilson, President; Glayden Schafer, Jerry O'Leary, Andy Scaturro. Third Row: Bob Scarbrough, Mel Hunter, Ken Rohach, Ron Twitty, Jack Veghte, Harold Stewart, Herb Lacayo, Fred Herold, Gene Nagle, Aerial Dreyfus, Don Mathieu, Dutch Voll, George Irvin, Dick Crawford, Coleman Davis. Fourth Row: Joe Cummings, LaVerne Williams, Bob Shuman, Mike Tschirret, Gary Ashley, Roger Bickle, Skip Hibbard, Bill Alderman, Tony Stormont, Bill Neblett, Ray Baker, Grant Spinner, Jerry Iverson, Ken Segner, Doc Cunningham, Ron Fraser, Lee Miller.

The serpent and dagger pin of Theta Chi is well known on the campus of F. S. U. The badge of Theta Chi is worn by men prominent in football, basketball, baseball, varsity and intramural debate, the student government, student publications and social life.

Theta Chi won this fall's annual Charity Bowl Game with Lamba Chi Alpha. Proceeds from this event were donated to the Campus Chest.

The men of Theta Chi enjoyed a well rounded and active social program highlighted by a supper for Yma Sumac in February, a Halloween party and Florida Festival at Lakeland.

President, Walt Wilson

Good ol' rush party punch!

Theta Chi Mule Train

MEMBERS

Charlie Allen
Ray Baker
Roger Bickle
Dick Crawford
Joe Cummings
Doc Cunningham
Coleman Davis
Breezy Dreyfus
Bob Elting
Bob Foley
Ron Fraser
Dick Hancock
Ed Hinson
Fred Herold
Skip Hibbard
Jerry Iverson
Kermit Kindred
Herb Lacayo
John Matthew
Lee Miller
Owen McCarron
Bill Neblett
Bill Ousterhoudt
Jerry O'Leary
Glayden Shafer
Ken Segner
Bob Scarbrough
Al Schuler
Harold Stewart
Mike Tschirret
Jack Veghte
Walt Wilson
Laverne Williams
Duggan Whiddon
Tom Woods

PLEDGES

Bill Alderman
Mell Hunter
Jerry Higgs
Ray Markey
Don Mathieu
Grant Spinner
Gene Streigle
Jack Streigle

TAU EPSILON PHI

First Row: Murray Berman, David Leblang, Neil Lukow, Leon Cutler, Jerry Klonsky, Harry Bernard. Second Row: Mort Lainer, Murray Stoddart, Jack Schlosberg, Mickey Kinsbruner, Donald Schwartz.

Epsilon Deuteron chapter of Tau Epsilon Phi, youngest national social fraternity on the F.S.U. campus, was established on May 8, 1954. At that time nine men were initiated as charter members. Since that time the progress of this small organization has been tremendous.

A chapter house was acquired on College Avenue with the help of hard working alumni. The fraternity showing in intramurals and other extracurricular activities rate among the best on campus and its membership has almost tripled since it became colonized.

A big formal weekend is now being planned for the beginning of May to celebrate the first anniversary of the chapter. Lovely Miss Petey Dunn will reign as queen over the affair.

With the enthusiasm and progress gaining in momentum daily, Tau Epsilon Phi is definitely more than holding their own in the outstanding fraternity system on the F.S.U. campus.

President, Jerry Klonsky

They told us it was a crip course

Got a penny?

MEMBERS

Larry Abt
Murray Berman
Leon Cutler
Jerry Klonshy
Neil Lukow
Donald Schwrtz
Murray Stoddart

PLEDGES

Harry Bernard
Jerome Bernstein
Michael Kinsbruner
Harris Litwin
Jack Schlosberg

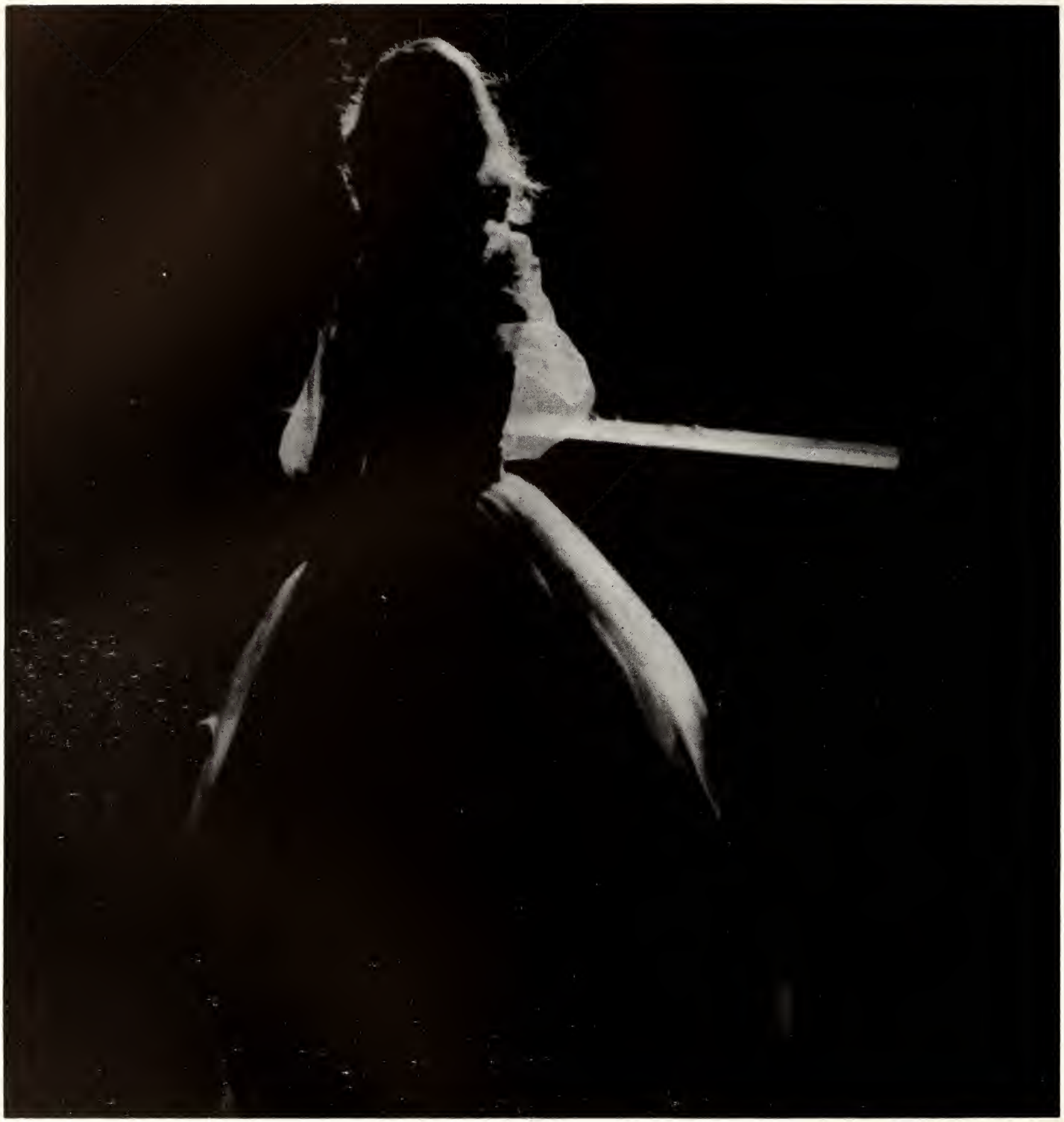

FEATURES

HOMECOMING QUEEN 1954

MISS BETTY WILLMON

Popular Betty Willmon is a happy choice for the Florida State University 1954 Homecoming Queen. Selected by her fellow students to exemplify the best at Florida State, Betty personifies wit, grace, and beauty. Betty comes to us from Quincy, Florida, and is a member of Kappa Alpha Theta sorority. She was sponsored by West Hall.

CYNTHIA SWEATT
SPONSOR PI BETA PHI

The Tally-Ho is proud to present sophisticated Cynthia Sweatt, our 1955 Miss F.S.U. She is an art major, and a member of Pi Beta Phi sorority. Talented and versatile, Cynthia carries with her an air of poignant grace. Poise, charm, and vitality combine with classic features to create haunting beauty in Cynthia Sweatt.

The judge for the 1955 Miss F.S.U. contest was Mr. William Gordon, talent director for Twentieth Century Fox Studios.

Miss F. S. U. 1955 Cynthia Sweatt

LA VETRA ARMSTRONG

sponsor Florida Hall

MARGARET ANN BALLINGER sponsor Delta Gamma

MARY CAROLYN BRANCH sponsor Kappa Delta

BARBARA EMMETT sponsor Alpha Gamma Delta

MARLIES GESSLER sponsor Theta Chi

DEANE JACKSON sponsor Kappa Delta

VIRGINIA SPICER sponsor Alpha Delta Pi

ANITA WALL sponsor Kappa Sigma

ANN YATES sponsor Zeta Tau Alpha

THE HALL OF FAME

Ten outstanding Seniors are chosen each year for the F.S.U. Hall of Fame. We feel that these seniors, chosen here for outstanding leadership and service to the university, will continue to prove themselves worthy of a niche in the Halls of Fame of life.

FRANKLIN ADAMS

Les Jongleurs . . . Omicron Delta Kappa . . . Flambeau . . . Smoke Signals . . . Pow-Wow . . . Student Honor Exhibit Art Award . . . Gold Key.

MARTHA GARRETT

Delta Zeta President . . . Sophomore Council . . . Mortar Board President . . . Home Economics Club . . . Junior Councilor.

BETTY JO GRUBBS

Kappa Alpha Theta President . . . Garnet Key . . . Cotillion . . . Mortar Board . . . Secretary of Elections . . . Who's Who in American Colleges and Universities.

JACK HOUSER

Phi Delta Theta President . . . Gold Key . . . Secretary of Finance . . . Omicron Delta Kappa President . . . Alpha Kappa Psi . . . Who's Who in American Colleges and Universities.

SUE HUMPHRYS

Mortar Board . . . Garnet Key . . . Choral Union . . . Sophomore Council . . . Circus . . . Women's Glee Club . . . Who's Who in American Colleges and Universities.

PHOEBE JACKSON

Pi Beta Phi President . . . University Senate . . . Garnet Key . . . Secretary of State . . . Mortar Board . . . Sophomore Council . . . Alpha Lambda Delta . . . Who's Who in American Colleges and Universities.

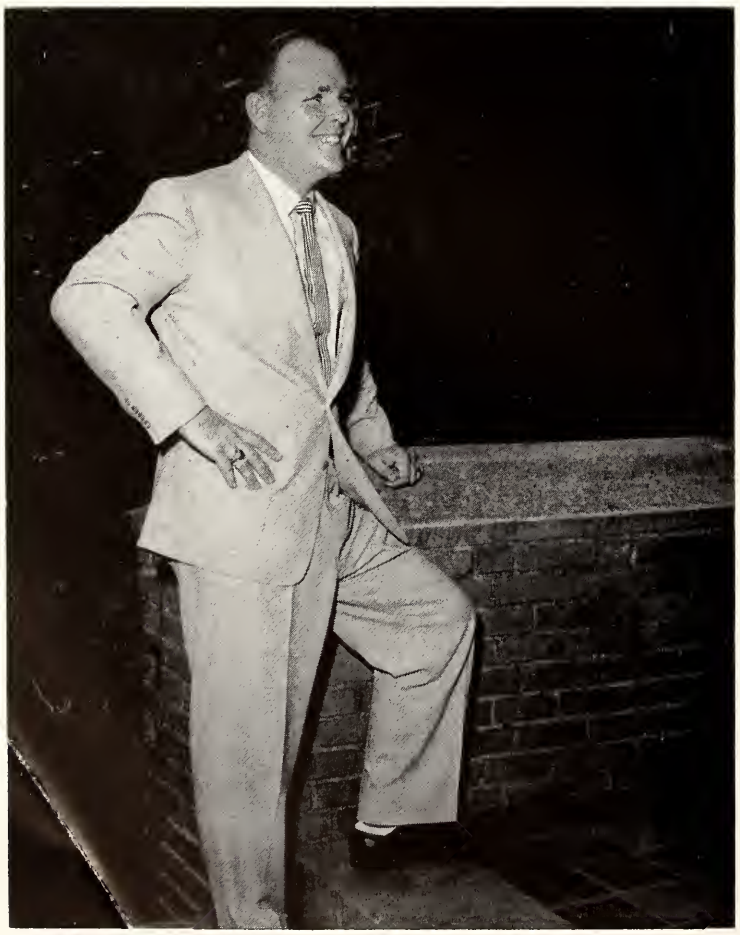

DAVE KENNEDY

University Senate . . . Gold Key . . . Men's Sophomore Council . . . Flambeau . . . Honor Court . . . Attorney General . . . President of Young Democrats . . . Student Body Summer President . . . Smoke Signals . . . Who's Who in American Colleges and Universities.

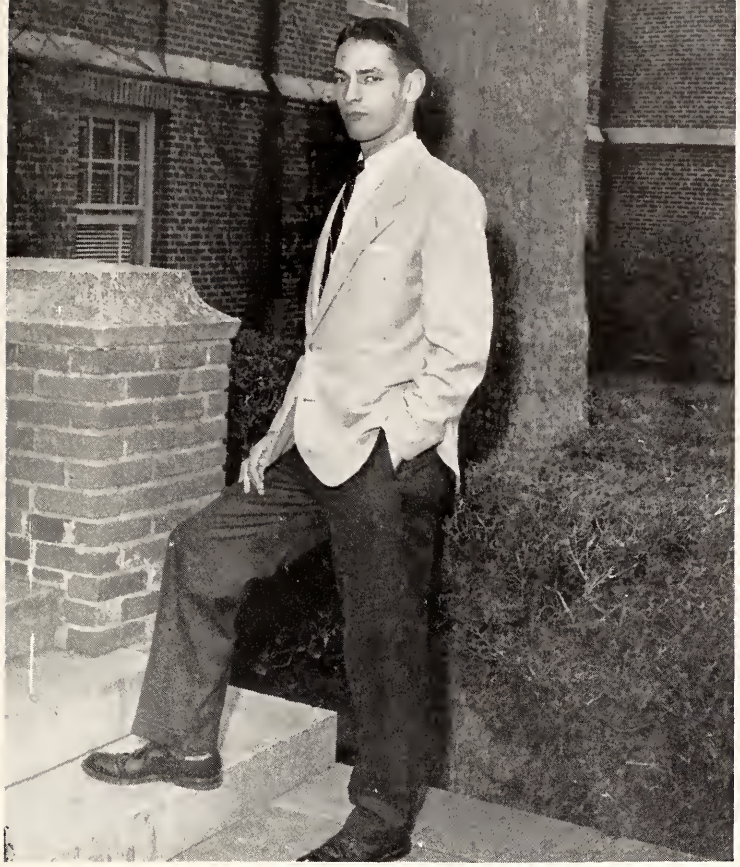

PETE NIMKOFF

Student Body President . . . Sigma Chi President . . . Omicron Delta Kappa . . . Gold Key . . . Tau Kappa Alpha . . . Sigma Tau Delta . . . Attorney General . . . Track . . . Who's Who in American Colleges and Universities.

ALAN SUNDBERG

Pi Kappa Phi President . . . Gold Key . . . Politics Club . . . Omicron Delta Kappa . . . I.F.C. President . . . Student Party Executive Council . . . Who's Who in American Colleges and Universities.

BETTY ANN MUNROE

Village Vamps President . . . Garnet Key . . . Secretary of Honor . . . Head Cheerleader . . . Circus . . . Who's Who in American Colleges and Universities.

ATHLETICS

- Football
- Basketball
- Swimming
- Baseball
- Gymnastics
- Track
- Tennis
- Golf
- Volleyball
- Intramurals

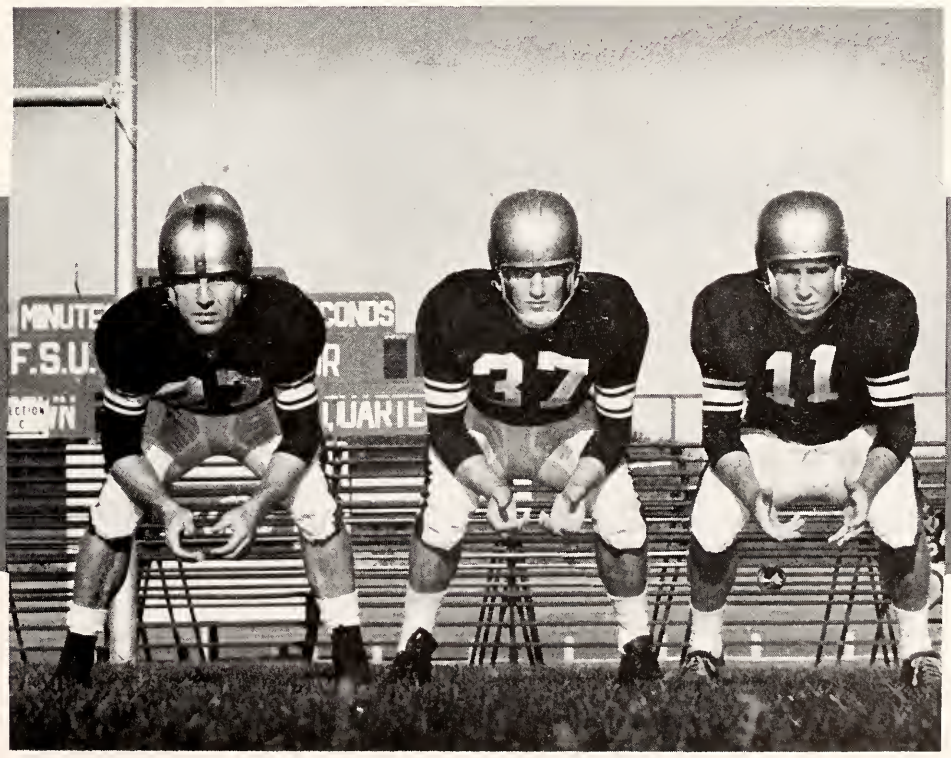

CHEER

"Come on Y'all Yell!" This was Florida State's undefeated team. Although the athletic teams sometimes came out on the short end of the score, the Cheerleaders were never beaten. This year saw the campus painted from one end to the other with "Beat Georgia," "Go to Auburn," and "Go to the

Maurice Stienberg

Margaret Ann Ballinger

E. L. Allen

Sarah Hambly

LEADERS

Pep Rally." At the pep rallys, school spirit was fired to an all-time high. This was, of course, the result of untiring e_ort on the part of the Cheerleaders. As Florida State moved into the "big time" these exuberant Seminoles, under the leadership of head Cheerleader, Betty Ann Monroe, well keep the pace.

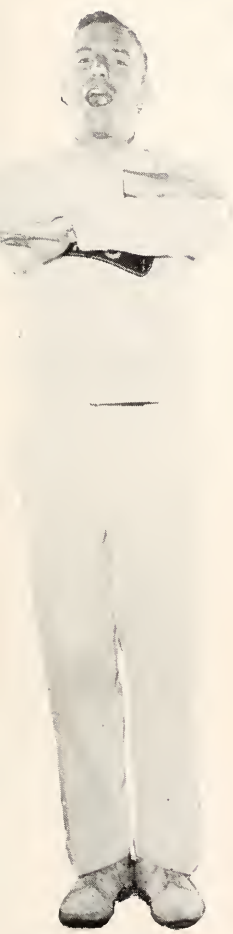

Tommy Waites

Pat Harris

Betty Ann Monroe

Bill Kirkland

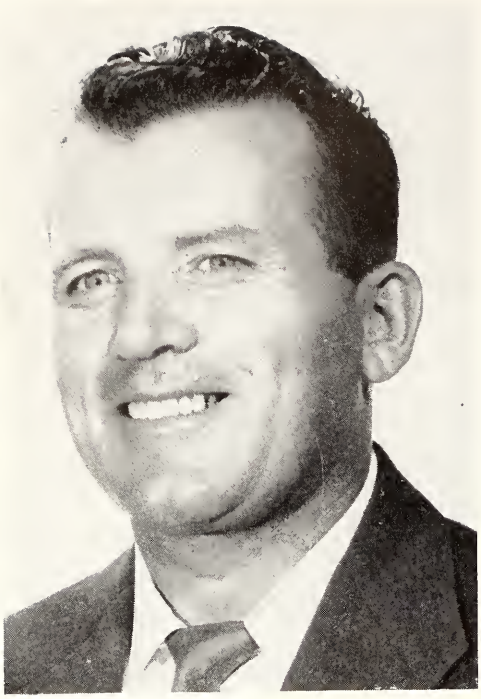

HEAD COACH TOM NUGENT

ORGANIZATION

Head Coach	Tom Nugent
Assistant Coaches	Vaughn Mancha, Vince Ragunas, Bob Harbison, Win Siegfried, Frank Toomey, Owen Hale, Mike Long
Co-Captains	Billy Graham, Al Makowiecki
Trainer	Don Fauls

1954 SCHEDULE

FSU-Georgia	FSU 0	Georgia 14
FSU-Abilene Christian	FSU 0	Abilene Christian 13
FSU-Louisville	FSU 47	Louisville 6
FSU-Villanova	FSU 52	Villanova 13
FSU-North Carolina State	FSU 13	North Carolina State 7
FSU-Auburn	FSU 0	Auburn 33
FSU-VMI	FSU 33	VMI 19
FSU-Furman	FSU 33	Furman 14
FSU-Stetson	FSU 47	Stetson 6
FSU-Mississippi Southern	FSU 19	Mississippi Southern 18
FSU-Tampa	FSU 13	Tampa 0

SUN BOWL

FSU-Texas Western	FSU 20	Texas Western 47

Florida State University's 1954 varsity football team. Front row, left to right: Len Swantic, Buddy Reynolds, Ted Rodrique, Jimmy Lee Taylor, Joe Holt, Bob Crenshaw, Bill Cullom, Ronnie Schomburger, Carl Grenn, Billy Graham, Al Pacifico, and Harry Massey. Second row, left to right: Don Powell, John Craig, Bud Leonard, Patrick Versprille, Ronnie King, Robert Grenn, Vince Gibson, Jarry Jacobs, Al Makowiecki, Hobo Ackerman, Buck Metts. Back row, left to right: Bill Paskalakis, Bill Musselman, Vic Prinzi, John Griner, Jimmy Trado, Hamilton Bisbee, Lee Corso and Leo Baggett.

Everything considered, it was a good year for Florida State University in football. After a slow start the Tribe picked up their pace and finished with eight regular season victories against three losses. While rushing through the year to the Sun Bowl climax, FSU passers threw for nineteen touchdowns, a high for the nation's college teams. And while the running game was usually secondary, it too had its more spectacular moments.

It was the best year Coach Tom Nugent has had since arriving here in 1953. In his initial season the Seminoles won five and lost five.

Besides the peak of enthusiasm over the Sun Bowl game in El Paso, the 1954 season has its other high points. The Homecoming triumph over Furman was the first time an FSU eleven had ever beaten the Purple Hurricanes. And another big one was the 19-18 thriller over mighty Mississippi Southern, conqueror of Alabama for two straight years.

But the season had more than its firsts—it also had its last, and a welcome one at that. For with the scheduling of enough name teams after 1954, FSU steps out of small college circles and into the realm of the "Big-Time."

So it is goodbye to an old era and hello to a new. If the beckoning football age is as generous as the old, the Seminoles from Florida State will survive—and prosper!

Seminole Co-captains of the year, Al Makowiecki and Billy Graham, were elected by their teammates just prior to the team's trip to the Sun Bowl.

GEORGIA

The University of Georgia Bulldogs on September 18th, proved an early season Waterloo for Florida State's aspiring Seminoles in 1954's opening game. They turned loose a slim, heady quarterback named Jimmy Harper who ran and passed them to a 14-0 victory over the Tribe as everybody and his brother jammed their way into Doak S. Campbell stadium.

When the gloom had cleared, attendance statistics showed that 19,401 sports crazed fans, a new school high, had tired of a long season of baseball.

Harper was involved in both the Bulldog scores, passing for one and running the ball for the other.

Blocking was sharp for such an early season affair, and the tackling was crisp. The game was won up front, evidenced by the way the big and tough Bulldog line smothered FSU offensive efforts repeatedly, and especially inside the 40. Likewise the Tribesmen were sharp on defense, but especially outstanding for the Seminoles was the linebacking Sophomore Lee Corso's phenomenal affinity for Bulldog aerials. He swiped three.

In view of the fact that the Georgia defenses were rated statistically among the finest in the Southeastern Conference at the end of the season, the Seminoles had nothing to be ashamed of. They were coming.

ABILENE CHRISTIAN

Abilene Christian, a small college from a large state—Texas—proved once again that where they come from they do things a little bigger and a little better. They ran up two first half scores and then hung on to frustrate the FSU band for the second straight week. They turned the trick, 13-0.

It was lightning in exactly the same place for State followers. Just one year back they had seen the rugged Texans spot the Tribe seven points and then come back to win handily, 20-7.

The Seminoles penetrated inside the visitors' 10 yard-line twice, but were thrown back moments later when Seminole blocking assignments didn't come off.

The only consoling point, and that rather perverse, is that the Christian club has been dropped from the Seminole schedule in 1955. The reason is simple: you beat a small school and who cares, but if you lose . . .

Injuries definitely hurt the Seminoles. Little All-American end Jimmy Lee Taylor, sophomore Buck Metts and senior fullback Ronnie King sat out most of the game, which placed a heavy burden on Coach Nugent's younger men, mostly freshmen.

The Tribe was still coming . . . enter Louisville.

RIGHT: Quarterback Ted Rodrique storms his way to the Georgia 19 yard line in the 1954 opener.

BELOW: Massey fades back to pass . . . he's looking for a receiver . . .

He throws . . . the ball is in the air . . .

Billy Graham takes a pitch-out and heads around end as John Griner takes out a Georgia defender.

LOUISVILLE

The University of Louisville's Cardinals became the first team of the 1954 season to feel the sound and fury of the FSU offense. As the Seminoles met the Louisville eleven on the Cardinals' home field and handed the Red Birds a 47-6 shellacking.

Between the two teams, 55 passes were thrown; the Cards pegging 31, the Tribe 24. Each team completed nine. But there's where the similarity stops and the rather obvious difference begins.

The Seminoles swept to 21 first downs. The Louisville club got 10, mostly by passing. FSU ran for 266 yards, passed for 212. The Cards got just 24 yards rushing. They threw for 128 yards, most of the yardage coming on the gifted passing arm of quarterback John Unitas.

The Tribe's sophomore quarterback Len Swantic ran for 60 yards in seven tries to pace the ground game.

Seven players shared in the scoring for the Nugent men, with no single back getting more than one.

People in Tallahassee were smiling again.

And right end Ronnie Schomburger scoops it in and races goal-ward. Nugent breathes a sigh of relief.

With end Jimmy Trado running interference, Seminole QB Len Swantic sweeps through the Villanova line for a 23 yard gain.

VILLANOVA

Florida State University looked and acted the part of world beaters here Saturday, October 9, and you couldn't prove otherwise by a stunned Villanova eleven that was feeling mighty low after bowing, 52-13, to the Seminoles.

The week before, the Wildcats had lost to the University of Mississippi, 52-0.

Eight thousand fans were on hand to see it—but had a lot harder time believing it. "It," of course, being the final statistics.

The Seminoles completed 18 of 27 passes with Len Swantic hitting 13 out of 17 for 226 yards and three touchdowns. Junior end Tom Feamster, all six feet, seven inches of him, caught five of the aerials and rambled 60 yards after the catches. Three of his receptions were for touchdowns.

The game was tight all the way in the first half and at the break the Tribe was holding an uncomfortable 13-6 lead. But come the second half and things really began to happen.

That's when the Seminoles added 12 points in the third quarter and an amazing 27 in the final period to cinch the game.

End Tom Feamster dwarfs a Wildcat defender as he tucks in a Swantic pass in the Villanova end-zone.

NORTH CAROLINA STATE

Senior quarterback Harry Massey completed just two passes for only 12 total yards against North Carolina State, but both were for vital touchdowns as the Seminoles traveled north to meet the Wolfpack on their home field in Raleigh on October 16, and made the trip well worth-while by bringing home a tight 13-7 victory.

Massey spent the entire first half on the bench while Tom Nugent stuck with Len Swantic. Swantic had had a fantastic night the week before against Villanova when he completed 13 of 17 passes.

But it was all Massey in the second half as the stocky 180 pounder passed for eight yards to Jimmy Lee Taylor in the third quarter for one score and threw four yards to Billy Graham for the final touchdown. Two other Massey aerials fell incomplete.

The Wolfpack outgained the Tribesmen on the ground, getting 183 yards to 105 for the victors. Billy Graham was FSU's top runner, eating up 46 yards in eight carries.

The Seminoles' passing game was good for 62 yards, 22 more than the Wolfpack could manage.

The play that set up the winning touchdown came late in the game and was disputed. With N. C. punting from inside its ten, freshman end Ronnie Schomburger rushed in to partially deflect the kick. A Wolfpack halfback scooped up the loose ball and ran to the 13, but officials ruled that the receiving team must have a chance to field the ball after it passes the line of scrimmage, thus giving the Seminoles possession of the ball.

Two plays later Massey came through.

VIRGINIA MILITARY INSTITUTE

Freshman Vic Prinzi, a rags to riches quarterback who had been a fifth stringer at the beginning of the season, came off the bench Saturday, October 30, to pass for three touchdowns and run for another to spark FSU to a 33-19 victory over Virginia Military Institute in Lynchburg, Virginia.

The three touchdown pass plays covered distances of 53, 55 and 45 yards. The two for 50 yards plus went to end Ronnie Schomburger. The other was junior fullback John Griner.

The history of the FSU scores show that all came within five consecutive Seminole running plays, from the end of the third quarter to the beginning of the fourth. In the series, Prinzi threw for four times. Three were for the payoff.

The first Tribe score came in the first quarter when Len Swantic threw another Herculean pass—this one for 45 yards. The other six-pointer came when Prinzi swung around end for the score from five yards out.

FSU's junior center Bob Crenshaw, a two-year letterman, played a brilliant game at linebacker. Coach Tom Nugent called it his best game in a Seminole uniform.

QB Harry Massey throws off a Wolfpack tackler with grim determination in the closing minutes of the FSU-N.C. State game. The Seminoles won, 13-7.

QB Pat Versprille picked up seven yards before being brought down on the Auburn 31. Right tackle Don Powell, guard Charlie Jacobs and tackle Ray Staab offer able assistance.

Florida State became the victim of a pair of circumstances named Fob James and Jim Pyburn in Auburn, Alabama, as the Auburn Tigers handed Tom Nugent his worst defeat as head coach. FSU fell 33-0.

Pyburn, the Tigers' finest end in years, and an All-American hopeful, caught two passes for 93 yards and one touchdown, and barreled in on defense to block a Tribe punt. James scored twice.

A touchdown by the losers would have soothed the sting of defeat tremendously, but it was not to be as the Tigers smothered one FSU drive on the one and turned back a couple more inside the 20 yard line.

Freshman left half Buddy Reynolds almost turned the trick for the Seminoles in the third quarter. He broke through left tackle, and dashed for 54 yards to the Auburn eight. But three plays later, the Tigers were in possession, a yard shy of the double stripes.

FSU's chief threat, as per usual, was the pass. Tribe tossers completed 12 of 23 for 157 yards. Harry Massey had the losers' most successful day, hitting on 6 to 9 for 83 yards.

Left half Lee Corso carried for 18 yards to the Tiger 44 on this play. Guard Al Pacifico (left) and tackle Al Makowiecki (bottom) threw key blocks.

HOMECOMING 1954

Furman's ball carrier hasn't a chance as he's smothered by a host of Seminole defenders.

FURMAN

Revenge was sweet for FSU Saturday, November 13, in the big one . . . Homecoming. So the Tribe took a big mouthful, chewing up Furman University to a 33-14 victory, thus avenging two previous losses to the Purple Hurricanes.

It was the play of a couple of late-season dynamo-backs that sparked the FSU victory—quarterback Harry Massey and left half Lee Corso.

Massey completed 15 of 22 passes for 196 yards. Corso carried 14 times for 75 yards, caught seven passes, and scored three touchdowns.

The Seminole offense run up 20 first downs, while accumulating 173 yards, and 226 yards passing against the Hurricanes, who, oddly enough, went into the game as slight favorites.

The outcome was not in doubt after the beginning moments of the second quarter. By that time the Tribe had taken a 20-0 lead.

They boosted it to 26-0 before Furman finally scored in the third period.

Tackle Al Makowiecki was mean up front, and his play was a big step towards the second team Little All-American honors he received at the season's end.

TOUCHDOWN! Corso and company rack up one of the many which defeated Furman in FSU's Homecoming game.

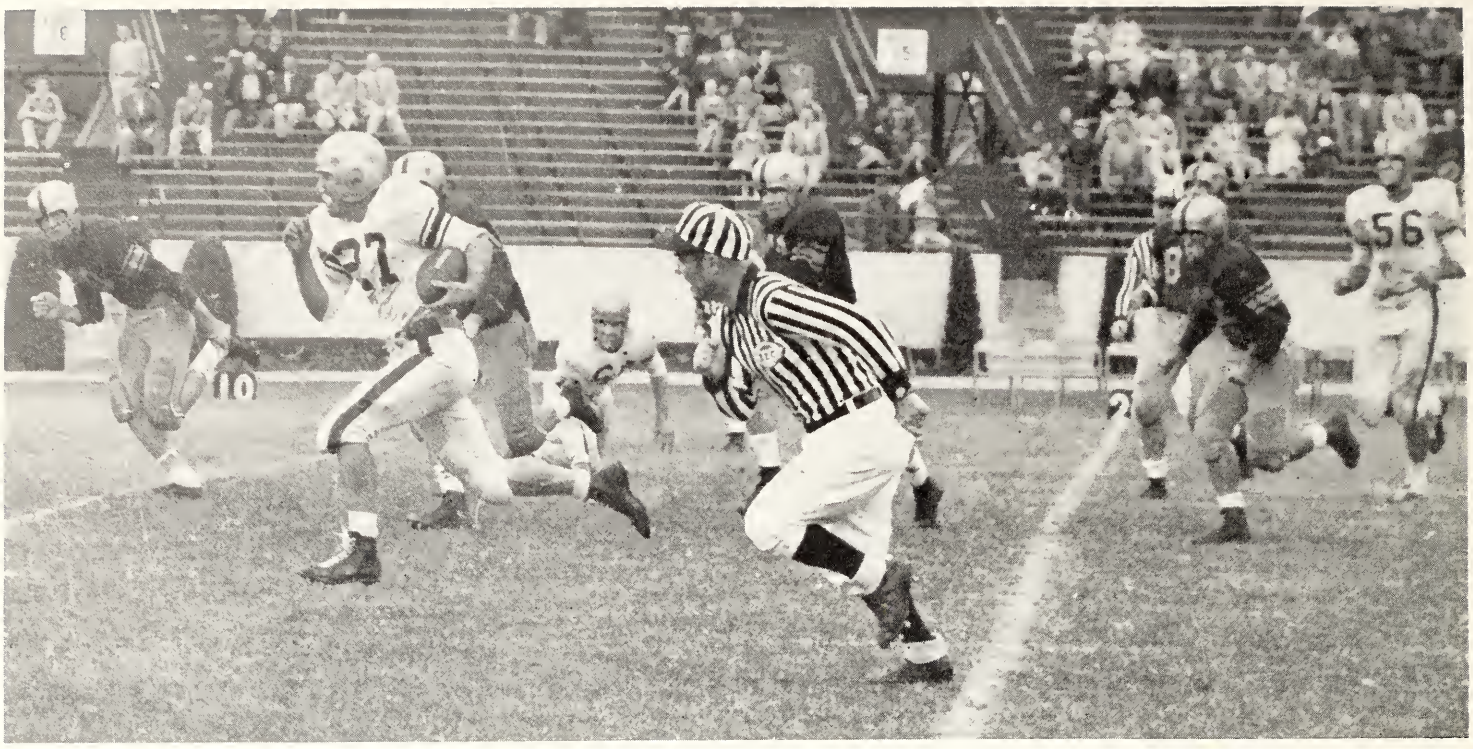

Graham went all the way on this one. Mississippi Southern was kicked for a 19-18 upset by the fiery Tribesmen.

MISSISSIPPI SOUTHERN

Tom Nugent's fighting Seminoles killed a giant-killer on Saturday, November 27, in Campbell Stadium as a dormant running game finally blossomed into a 19-18 hair-raising victory over mighty Mississippi Southern. The Hattiesburg Colonels took the field as the favored team after their second-year-in-a-row murder of Alabama, but a mighty sharp Seminole eleven had their hatchets sharpened, and the Colonels left that same field minus their scalps. It was FSU's biggest coup in the history of the University.

Thus the Tribe, caught up in some late-season madness counted its fourth straight win and its seventh victory in the last eight games.

FSU backfieldmen, never better, saddened the book-makers by rushing for 200 yards even. The Seminole passing game was good for just 66 yards, but those 66 yards were never more valuable.

The passes, one to Lee Corso and the other to big Tom Feamster, covered nearly the same distance. The one to Corso was a 20 yarder and came in the first quarter. Feamster snagged his in the third period from 20-plus-two-yards out. Harry Massey pegged them both.

In the final analysis, the thin edge of victory can be credited to Billy Graham, who while playing his greatest game in a Seminole uniform, swung the foot that gave his teammates that much desired extra, and winning, point.

He just isn't close enough, and Corso scoops in a 20 yard pass from QB Massey to set up the first Seminole touchdown.

STETSON

Florida State University's backfield corps charged for 326 yards, a season's high, against a game, but outclassed, Stetson Hatter team Saturday, November 20, at DeLand, pacing the Tribe to its sixth victory in its last seven games. The final outcome: FSU 47, Stetson 6.

The victory brought FSU's won and lost mark to 6 and 3.

The Seminoles ran up a 21-0 halftime lead and Tom Nugent cleared the bench early in an attempt to keep the score within reason.

But, it was to little avail, as everything the Tribe touched turned to goal. FSU scores came on a number of things: A 19 yard pass from Harry Massey to Tom Feamster, a 6 yard slice off tackle by Lee Corso, an 80 yard punt return by Odom, a 25 yard keep play by Prinzi, a 5 yard smash by halfback Buddy Reynolds, a 19 yard interception by guard Jerry Jacobs, and finally, a 78 yard run by halfback Buck Metts on the last play of the game.

Punting statistics, a good key to the final score, revealed that FSU kicked three times, Stetson nine times.

Stetson averted a shut-out in the final minutes when halfback Gene Stephenson crashed over from the two yard stripe.

TAMPA

Tampa's Spartans, playing at home and bent on adding a dismal note to a successful Seminole year, held the visitors to a standstill in the second half, but fortunately the Tribe had chalked up two first session scores, good for a 13-0 victory.

Again it was the yeoman passing of quarterback Harry Massey, the late-season whirlwind, which sparked the Tribe to the tight triumph. Massey threw for both scores.

The first touchdown came in the first three minutes of play after Bob Crenshaw fell on a Spartan bobble. Halfback Lee Corso took a short pitch downfield from the Tampa 28, reversed his field, and sped over for the score, his sixth of the campaign. It gave him the regular season team scoring championship. He totaled 39 points.

Halfback Buck Metts, who came on strong at the end of the season after recovering from a bad leg, scored the final six-shooter after going 47 yards on a screen pass from Massey.

Attesting to the rugged defense of the Spartans are the statistics, which show State on the short end of the rushing yardage—193-177. FSU got 14 first downs, Tampa 16.

Jacobs, Feamster, Crenshaw and Staab help put a finishing touch to a Spartan score attempt.

Coach Nugent gives John Griner a lesson on how to use the oxygen — the Floridians weren't used to the altitude around El Paso.

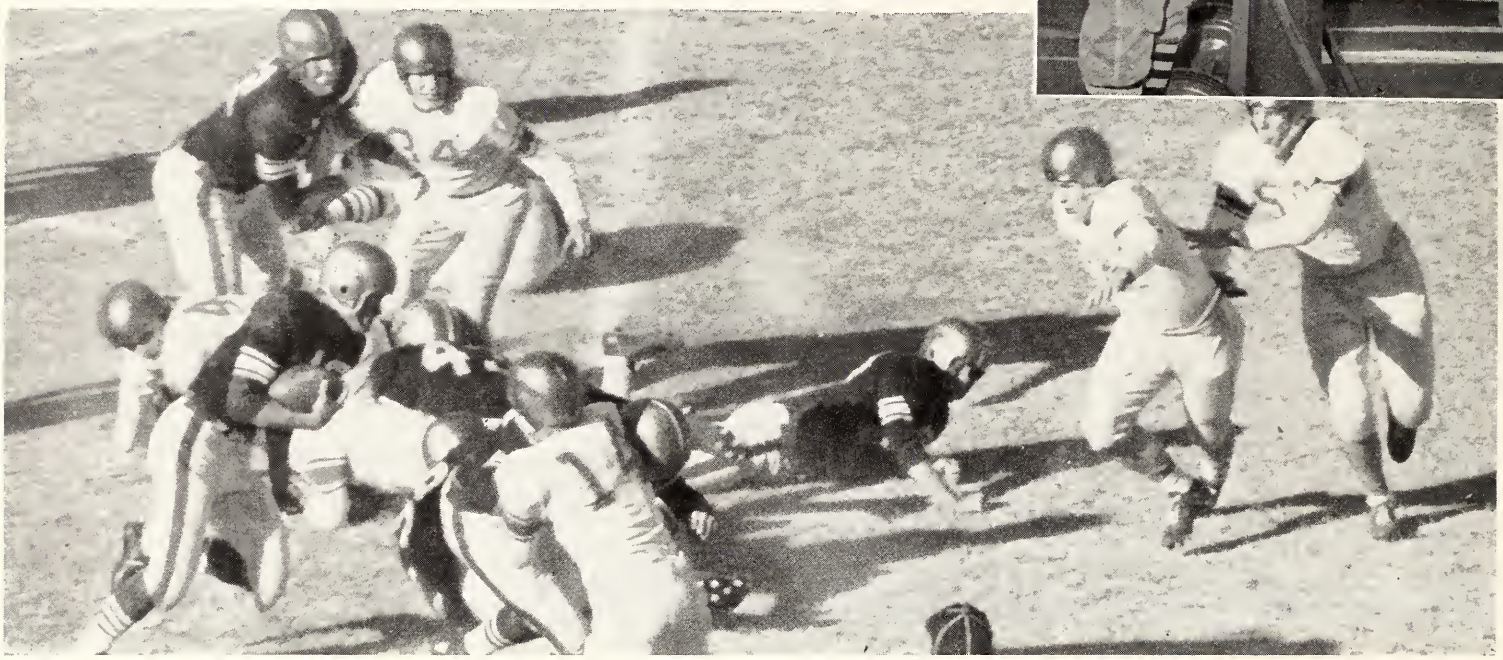

Metts bucks his way through the Texas Western line in back of some well placed blocking.

QB Prinzi barrels around end for a 37 yard gain.

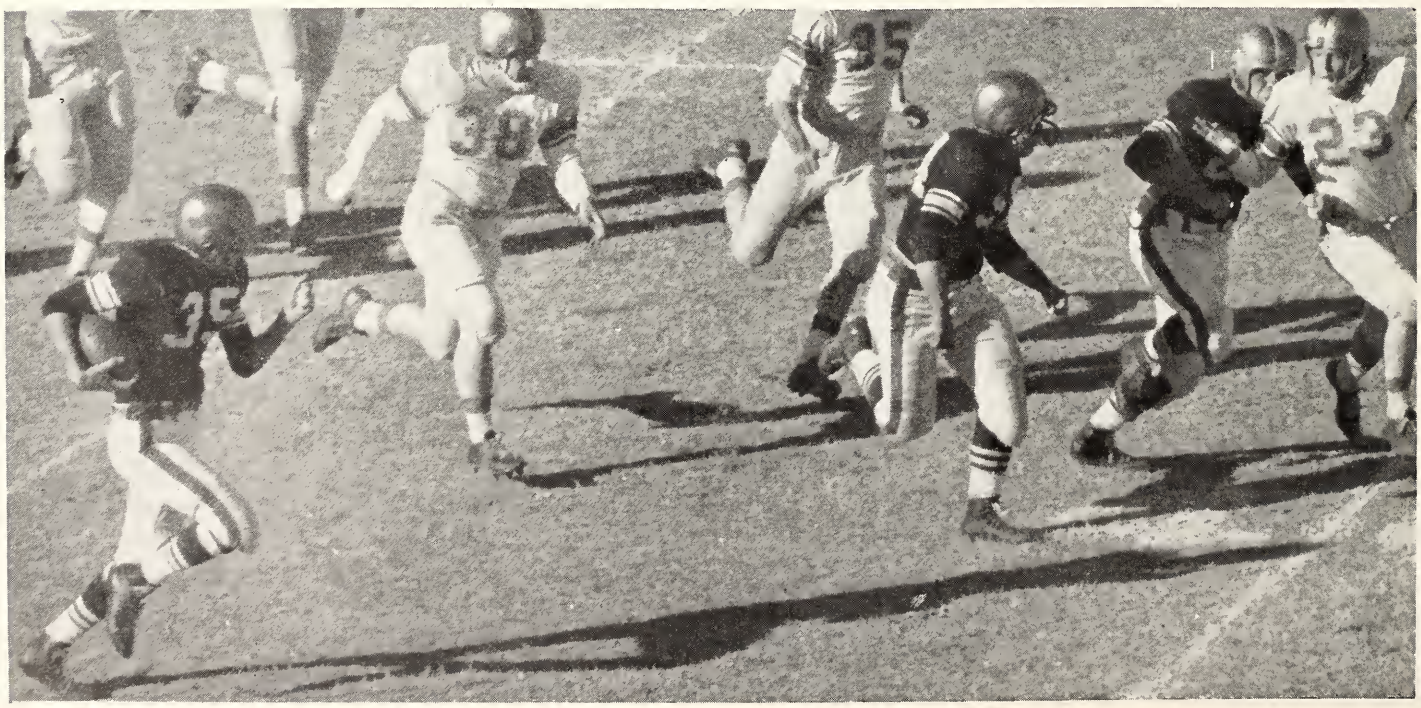

Left Half Buddy Reynolds powers his way to the Texas' 35 in the second quarter.

TEXAS WESTERN 47, FSU 20

It was a long trip to El Paso's Sun Bowl, but it was a longer trip home.

Not even Auburn, winner over Baylor in the Gator Bowl, could muster over 33 points against the offensive-minded Seminoles, and although the Tribe could hold only Tampa scoreless in the season's play, they checked three teams with one touchdown, four with two and two with three.

Things started well for us. FSU scored first on Harry Massey's straight ahead plunge from two yards out. Lee Corso had set up the score on FSU's first play with a beautiful 45-yard run that carried to the four. Billy Graham added the point.

The Texans tied it up quickly and eight and a half minutes later came the beginning of the end: the second quarter. In that miserable and maddening 15 minutes, the Miners crossed the double stripes four times and by the time the Tribe snapped back with two more touchdowns it was much too late. And the Miners were doing a little scoring themselves, adding two more markers, one in each of the final quarters.

Late in the third period, tempers flared and the players were on the verge of a free-for-all several times. In a unique move, however, the coaches of both teams made a dramatic entrance to restore calmness.

A crowd of some 16,000 looked on.

Reynolds again, with Graham, Pacifico, Massey, and a host of Seminoles helping him pick up 21 yards of Miner territory.

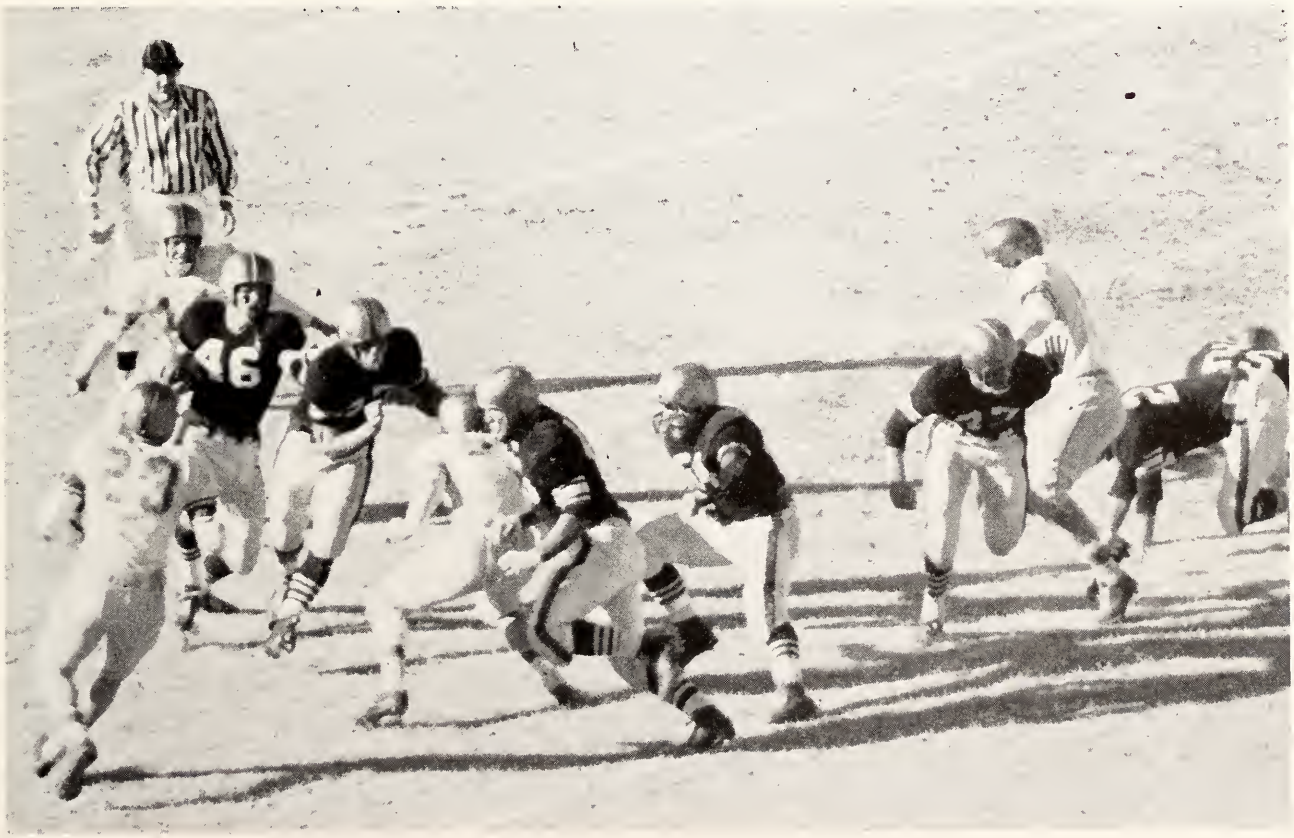

SEMINOLE FRESHMEN

FSU'S 1954 Freshman team; first row, left to right: Bob Morris, Ira Hill, Wendell Saterfield, Norman Olson, Jim Young, Darry Robbins, Harold Cummings, Frank Westerdick. Second row: Carmen Bataglia, Dave Swanz, Bill Karch, Trainer "Hoot" Walker, Coach Steve Kalenich, Coach Owen Hale, Coach Jim Messinese, Mike Rou, Roy Beaty, Jerry Henderson, Steve Dean. Third row: Bill Brown, Jim Jumpa, John Woods, Ed Kercher, Al Yeargin, Bill Todd, Ron Weatherington, Scotty Ward, Pete Overton, John Craig. Fourth row: Gene Cox, Bufford Justice, Jack Houser, French Nappier, Amil Abood, Charlie Kicklighter, Wesley Holden, Bob Lowrey, Bill Swilley, Bob Mathews, Mike Norman, and Sam Walden.

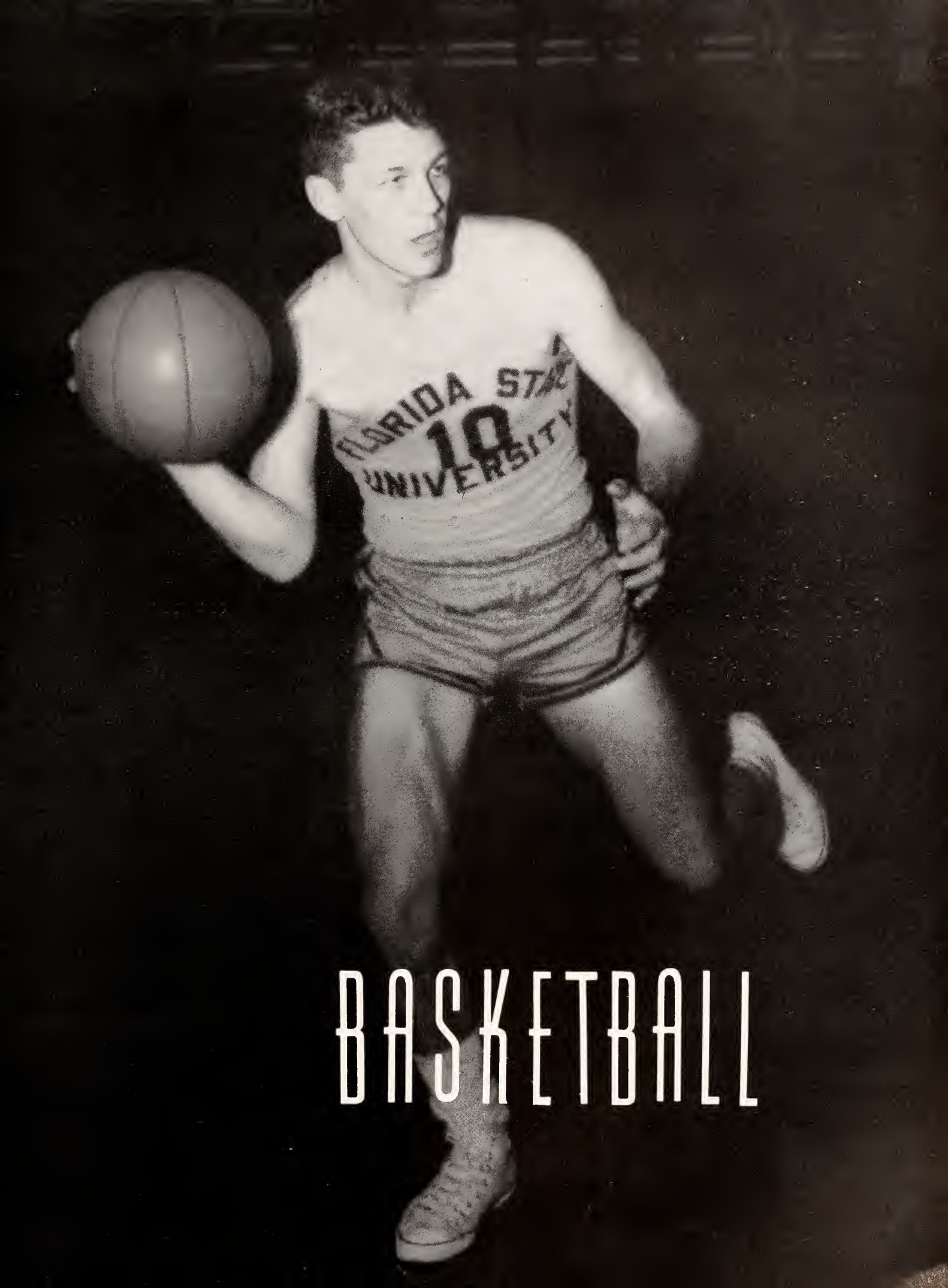

BASKETBALL

Coach Bud Kennedy's hardwood corps virtually rewrote the record book this past season.

The cagers ran up a 24-4 record, one of the best in the south, and went to the NAIA tournament in Kansas City.

Only 24 records had been logged for the university's basketball team, but this year's red-hot team chalked up 17 more.

Heading the list of records was a team point total of 2,295, for an average of 88.3 points per game during the 26 game season.

A well-balanced lineup of consistent scorers was the secret of Florida State's success this season. Four of the five starters, Jim Oler, Ham Wernke, Rick Benson, and Dick Artmeier, averaged double figures, and the fifth man, center Gary Wold, wasn't far behind.

Guard Jim Oler established an all-time school record by bagging 549 points for a 21.1 average. Oler also dropped in 221 free throws.

Ham Wernke, two-time Helms Foundation NAIA All-American, closed out a four-year career with 1,409 points and a 19.7 average. Wernke also set up an individual record by starting in 73 consecutive games.

Rick Benson was FSU's number three scorer and a top rebounder. Benson dunked 432 points this season for a 16.6 average. His 420 rebounds ranks among the nation's best.

Florida State's 1955 hoopmen; kneeling, left to right: Tom Garcia, Jim Oler, Bob Waits, Ham Wernke, Wayne Patton, Manager Jim Harrell. Standing: Coach Bud Kennedy, Dick Artmier, Bob Ward, Don Alford, Rick Benson, Bob Williams, Gary Wold, Ed Wursbach, Fred Twomey, Darrell Mahoney, Tom Burst and Coach Mike Long.

Forward Dick Artmeier scored 339 points for a 13.0 average, and Gary Wold was fifth high scorer with 208 points and an 8.3 average for the season.

FSU's 24-game team average of 88.3 points ranks them 10th in the nation. The Seminoles climbed the 100-point mark three times, and topped 90 points in 11 games.

1955 SEASON

FSU 103	Jax State 76
FSU 75	Ga. Teachers 67
FSU 90	Tampa 62
FSU 94	Stetson 79
FSU 71	Miami 66
FSU 79	Florida 82
FSU 97	Georgia 87
FSU 75	Duke 97
FSU 73	Florida Southern 69
FSU 96	Tampa 61
FSU 90	Georgia 81
FSU 81	Spring Hill 72
FSU 91	Mississippi State 76
FSU 84	Stetson 73
FSU 86	Rollins 74
FSU 84	Florida Southern 63
FSU 88	Georgia 79
FSU 110	Rollins 82
FSU 95	Loyola 101
FSU 102	Mississippi State 86
FSU 87	Loyola 84
FSU 86	Miami 80
FSU 86	Stetson 77
FSU 91	Ga. Teachers 83
FSU 93	Montana State 84
FSU 88	Beloit, Wisc. 110

FSU's "upper and lower," Tom Garcia, Rick Benson, Bob Williams, and Jim Oler.

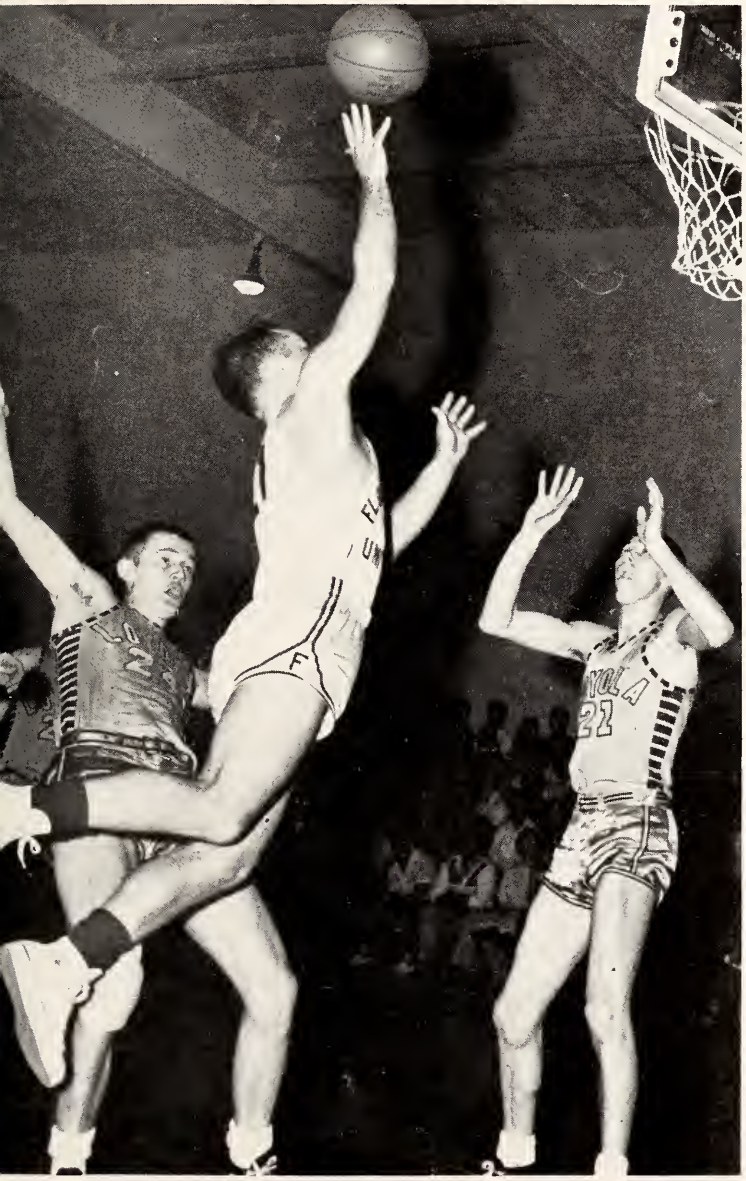

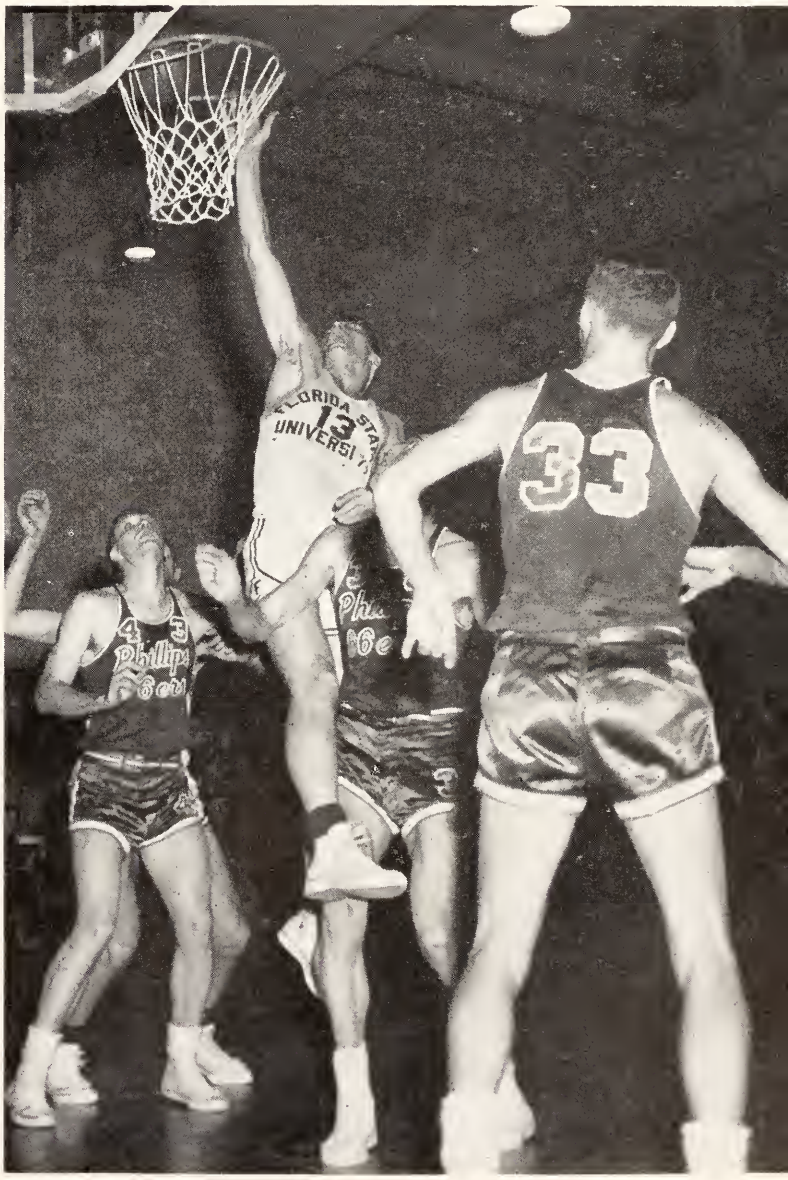

24
21
FLORIDA STATE
10
UNIVERSITY
15
UNIVERSITY

22
FLORIDA STATE
10
UNIVERSITY

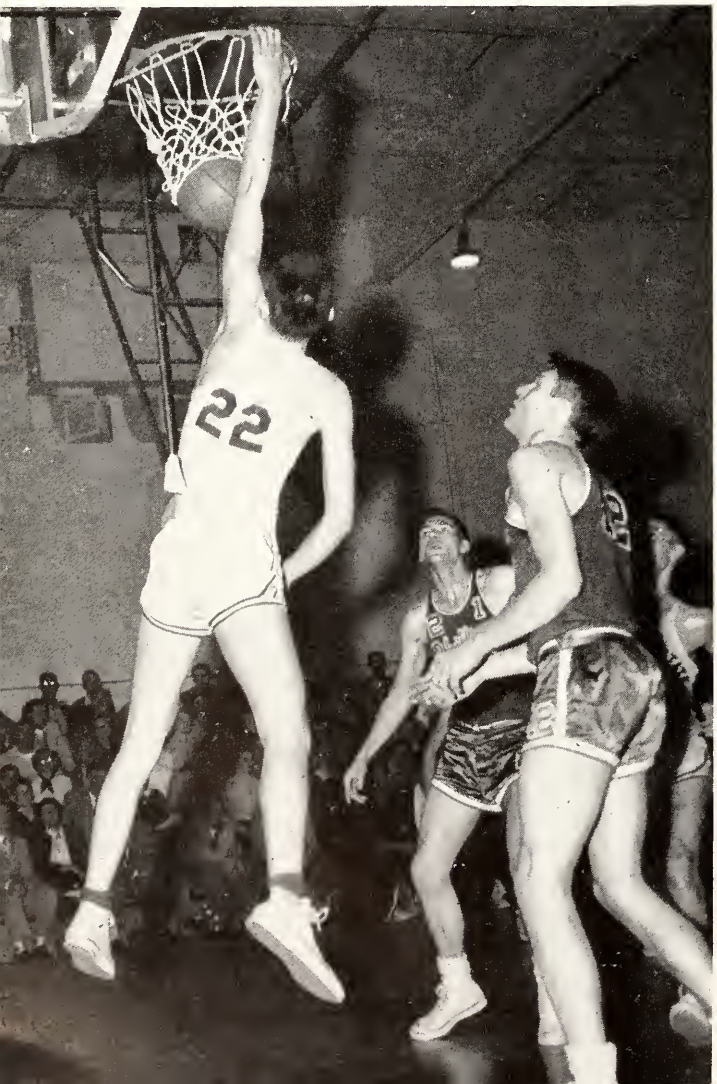
22

MISSISSIPPI
33
STATE
22
STATE

SWIMMING

COACH "BIM" STULTS

1955 SEASON

Florida State AAU Champions
Southern Intercollegiate Runnerup

FSU 62	Georgia 22
FSU 45	Texas A & M 39
FSU 52	SMU 32
FSU 68	Georgia Tech 16
FSU 58	Emory 24
FSU 50	Georgia 34

Undefeated in the past two seasons with 21 dual meet wins.

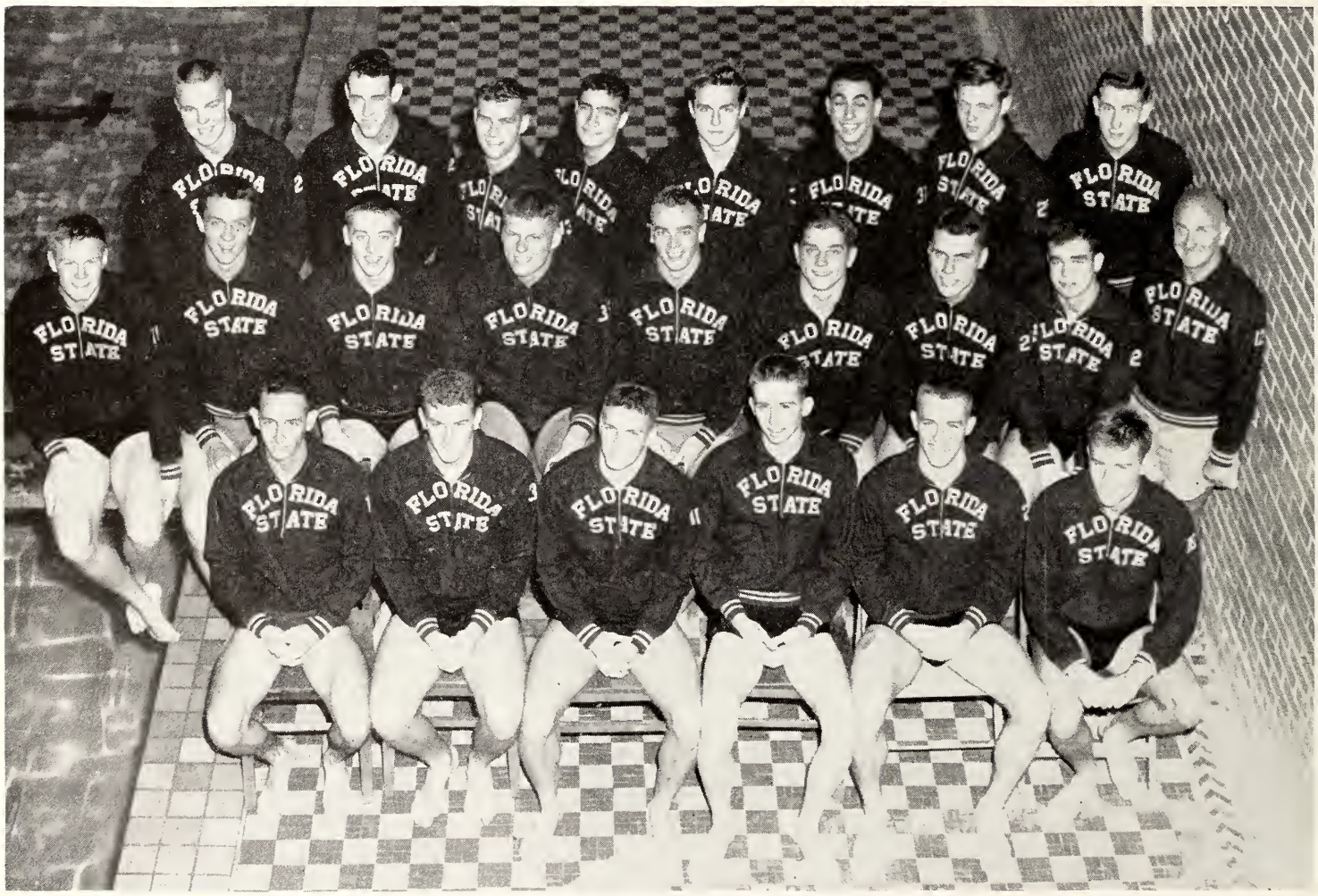

FSU's 1955 Mermen: First row, left to right: B. B. Rhodes, Carswell Ponder, Earl Reid, John Grant, Don Lewis, Gene Ferguson. Second row: Dick Rhoton, Ken Abbott, Mike Tschirret, Ernie Stock, Jim Julian, Bob Stuke, Norman Shipley, Keith Milligan, Coach Stults. Third row: Don Ramsey, John Risher, Ron Twitty, Arnold Abramson, Graham Teschke, Joel Lurie, Mel Hunter, and Manager Earle Peterson.

The Seminole swimmers completed their third unbeaten season under Coach "Bim" Stults.

The mermen outsplashed such foes as Southwest Conference powers Texas A & M and Southern Methodist, plus Southeastern entry Georgia Tech.

The Seminoles also copped three firsts at the Georgia AAU to take that meet, and easily outswam the Universities of Florida and Miami to win the Florida AAU.

ABOVE: Norm Shipley in an easy backstroke.

LEFT: Carswell Ponder executes a beautiful swan dive.

Dick Rhoton splashes his way to the finish line.

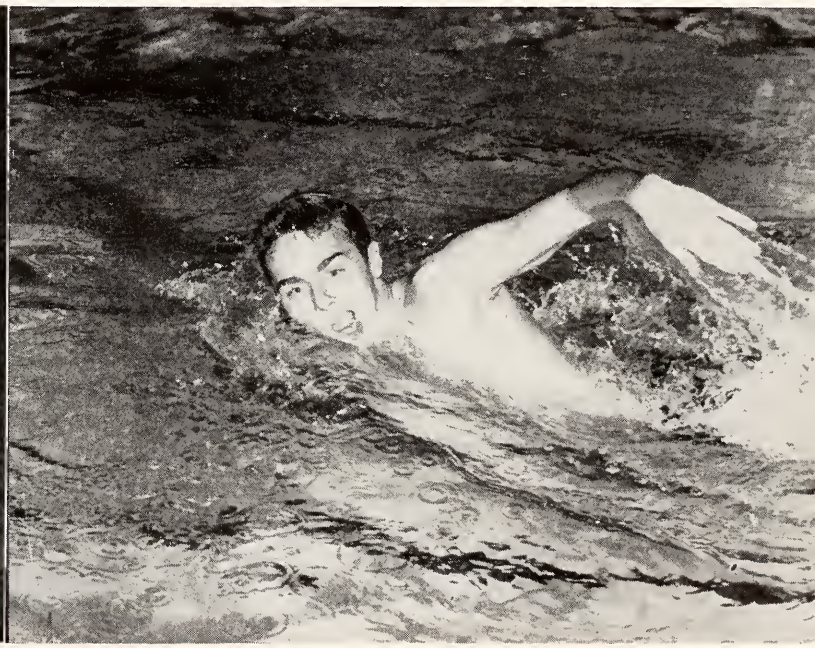

Graham Teschke in the freestyle.

Number one man on this year's team was Ernie Stock, who won the national junior breast-stroke title with a sparkling 2:47.8 in the Florida AAU meet in Gainesville. Ernie scored 13 points in pacing FSU to an easy victory over Florida and Miami in the meet, and played a major role in FSU's 21-meet undefeated dual string that dates back to early in the 1953 season.

Stock also represented Florida State in the NCAA meet at Miami University (Ohio).

A Perfect "touch your toes" Jackknife.

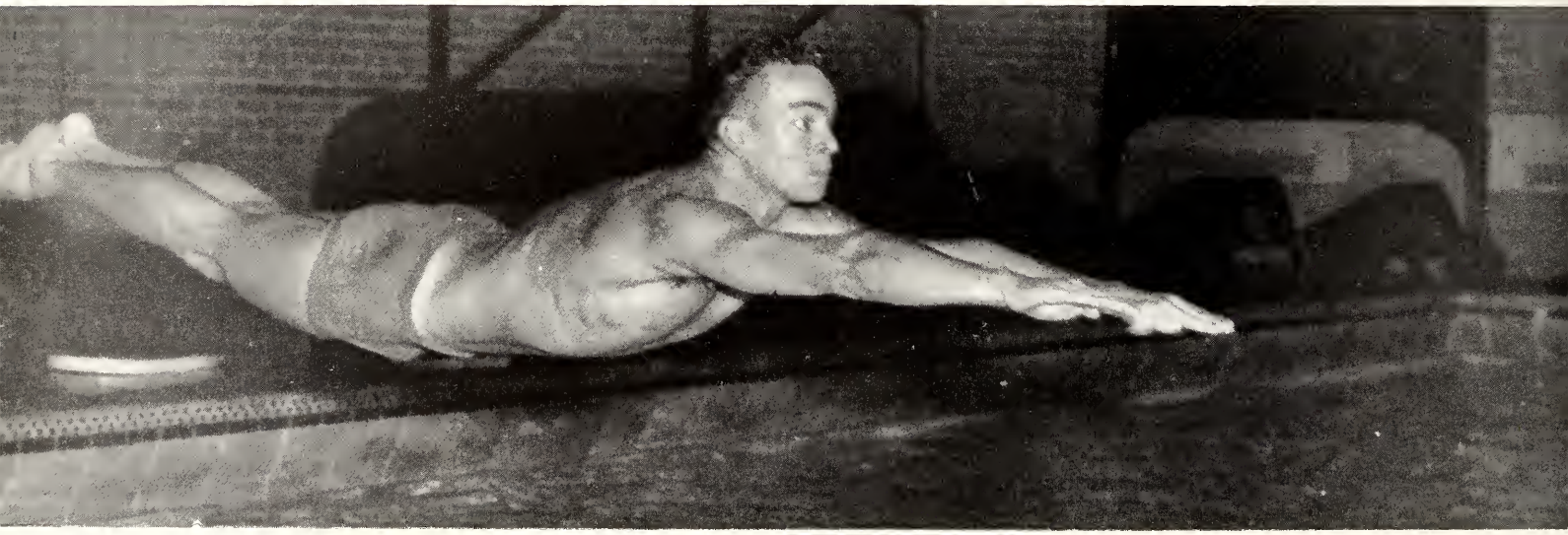

Jim Julian dives far and wide in a perfect take-off.

Jim Julian and Mike Tschirret in the relay.

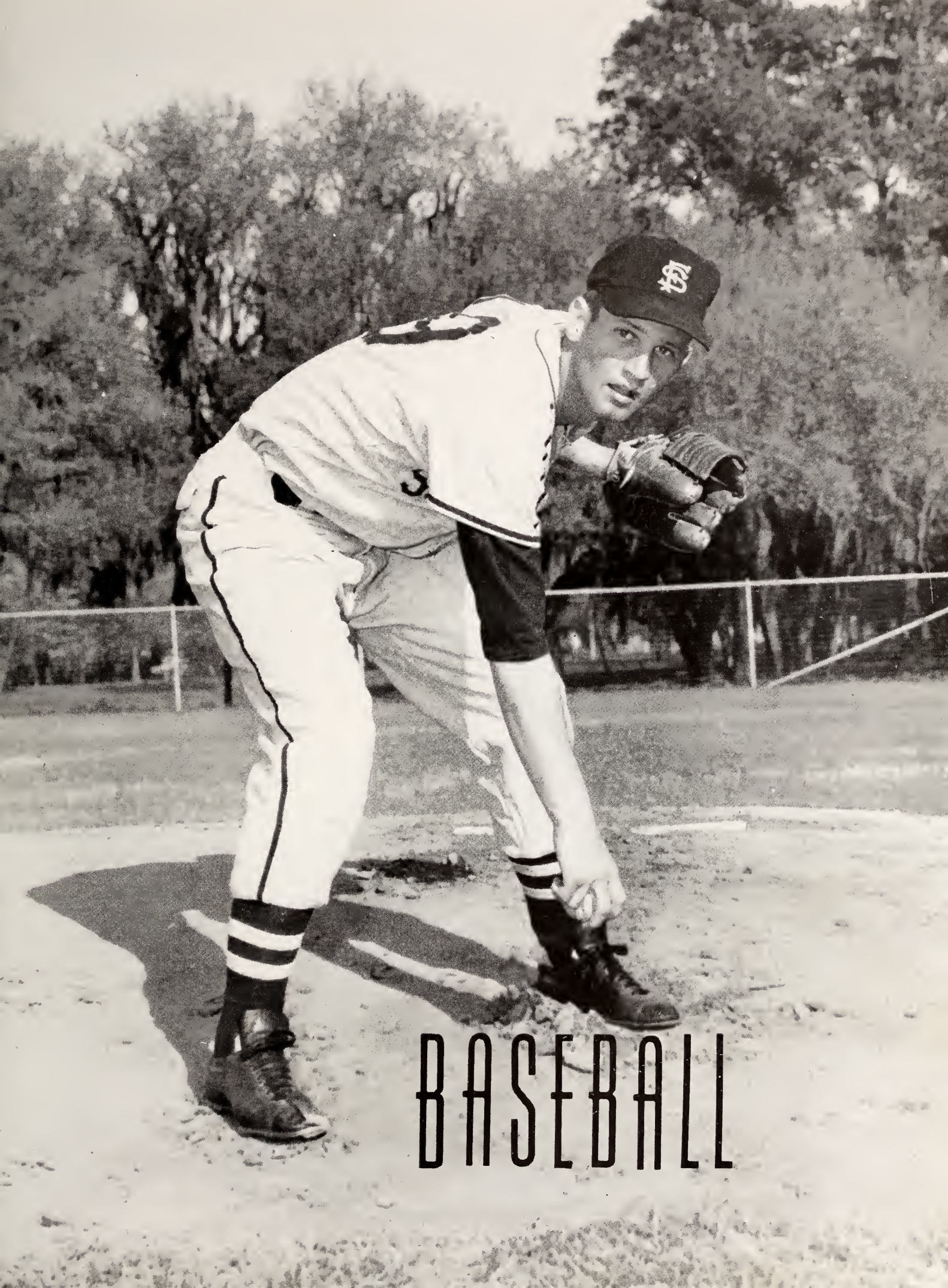
BASEBALL

HENDRIX

SEVERS

SWEENEY

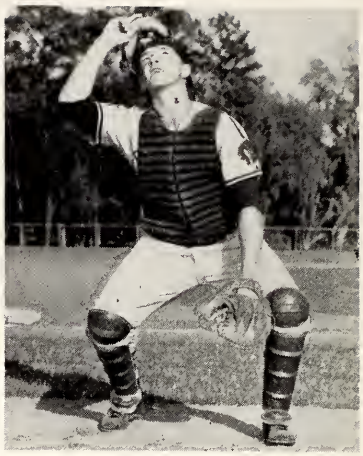

ASHLEY

COACH LITWHILER

COACH MELTON

Florida State welcomes Coach Danny Litwhiler, for 11 seasons one of the National League's best outfielders, as its new baseball coach this season.

Coach Litwhiler arranged the best diamond schedule in Seminole history, a 24-game agenda headed by such name schools as LSU, Wisconsin, Furman, Georgia, Rollins, Amherst, and Miami.

The 1954 season saw FSU roll up a total

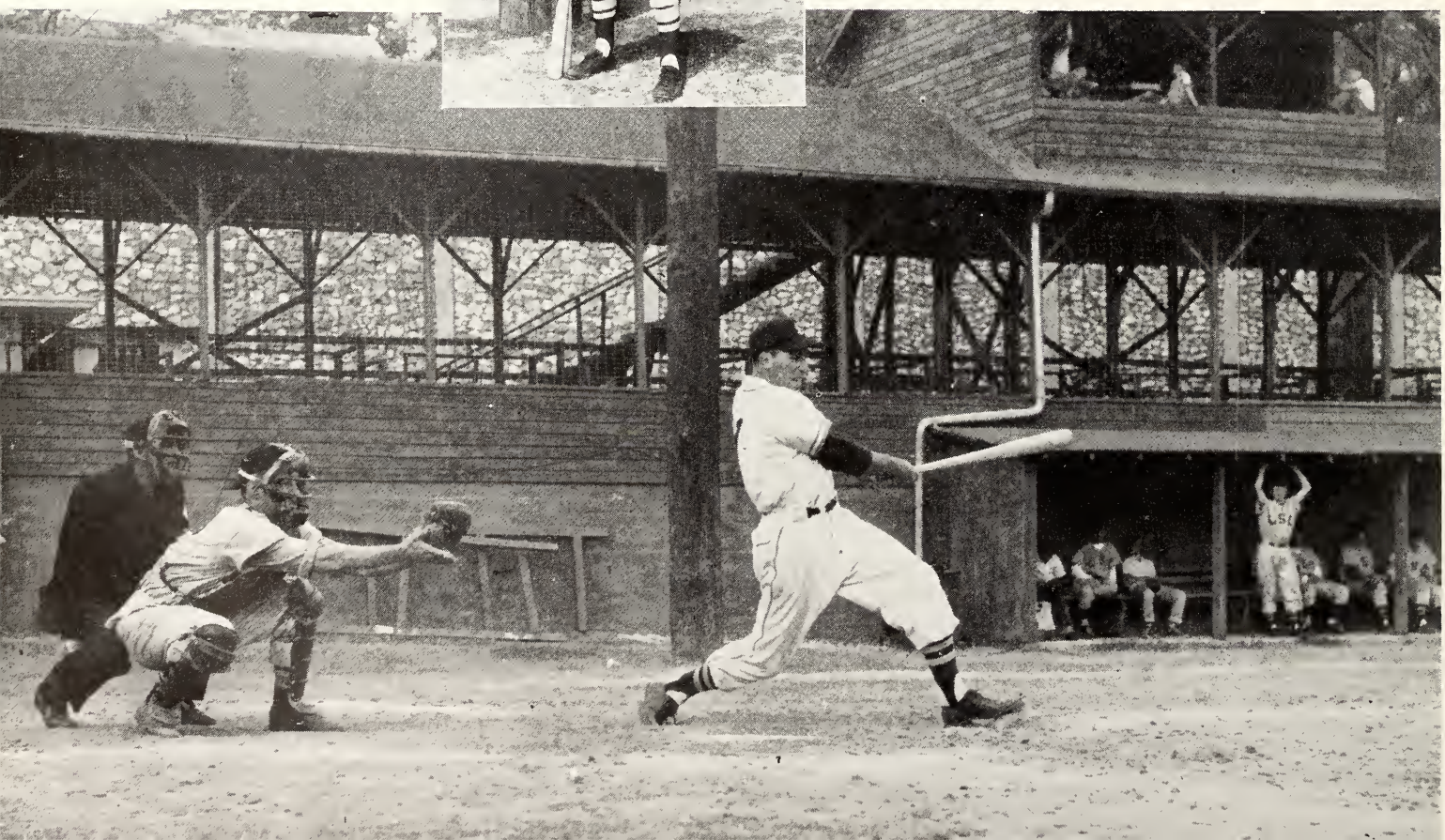

KENNEY

GARCIA

VAUGHN

of 14 wins and 9 losses, almost equalling the 1952 and best record in FSU history of 17 wins and 4 losses. Shortstop Cooter Mills had the most hits for the '54 season with 32, and also copped honors for the most assists of the season with 75. First baseman Fred Twomey made 202 putouts to add his name to the season's records. And the final anaylsis gave FSU a total of 164 runs to their opponents total of 97. All in all a most successful season.

ASH

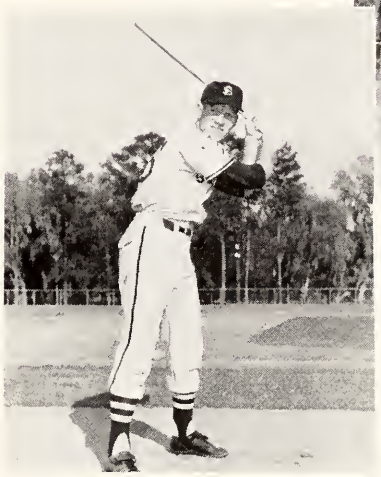

HUDSON

1955 SCHEDULE

March 11-12	at Florida Southern
March 18-19	Furman
March 21-22	Georgia
March 23-24	Amherst
March 28	Mississippi College
April 4-5	Stetson
April 8-9	Wisconsin
April 12-13	at Rollins
April 15-16	at Miami
April 29-30	at Georgia Teachers
May 2-3	at Georgia
May 6-7	at Stetson

CAMPBELL

BONDI

HUNT

"YER OUT!"

ATWOOD

BELOW, HAM WERNKE

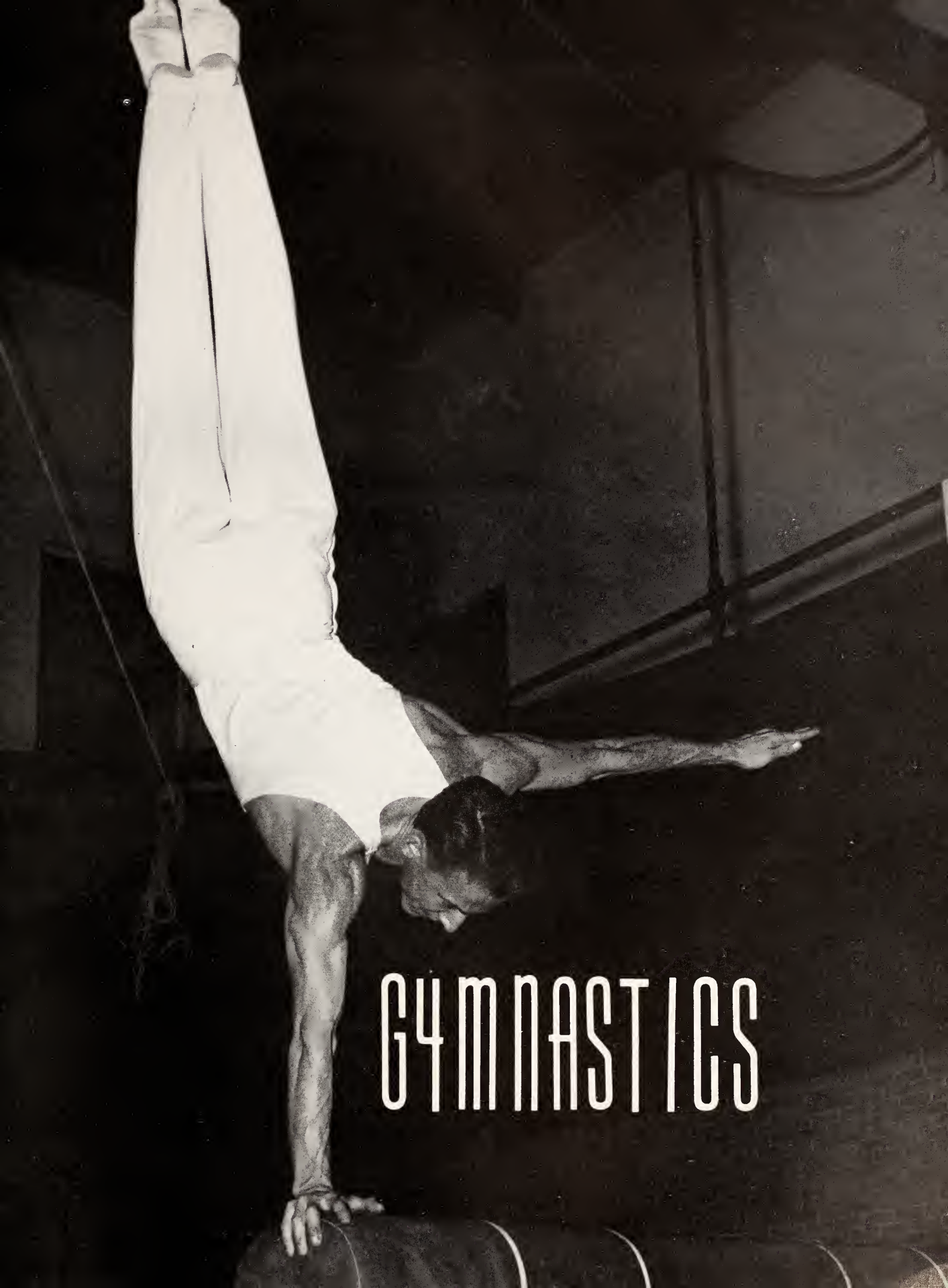

GYMNASTICS

Co-Captains Don Holder and Dick Ireland.

ALL-TIME RECORD
FLORIDA STATE UNIVERSITY
NATIONAL INDIVIDUAL CHAMPIONS

BILL ROETZHEIM—US Team against Czechoslovakia, 1947; US Olympic Team, 1948; National AAU All-Around Champion, 1949-50; US Team against Japan, 1950; Represented US in Pan-American Olympic Games, 1951; NCAA All-Around, 1951; All-American All-Around, 1951; US Olympic Team, 1952; National AAU Side Horse, 1953; Bill Roetzheim was FSU's most outstanding gymnast from 1950-53, and this is only a thumbnail sketch of his many National and International titles.

JACK MILES—NAAU flying rings, 1951; US Pan-American Olympic Team, 1955.

DICK GUTTING—NCAA trampoline, 1952; NAAU, 1953.

JACK SHARP—NCAA flying rings, 1952.

GENE RABBITT—NAAU side horse, 1952.

DON HOLDER—NAAU club swinging, 1953; US Pan-American Olympic Team, 1955.

RAFAEL LECOUNA—Captain, Cuba Olympic Team, 1955.

The FSU Gymnastics Team, left to right: Rafael Lecouna, Tom MacDonald, Bob Murray, Jim Tanaka, Don Holder, Coach Hartley Price, Dick Ireland, Jim Hanks, Jim Fadigan, Alvin Ruda, Benney Wallace and J. P. Griffin.

Florida State gymnasts, holders of two NCAA and two NAAU championships, turned in a fine performance this past season to extend their record to 24 team titles and championships won.

In the first meet of the year the Seminoles dropped the first of only two losses for the season. That was at the Annual National Gymnastic Clinic in Sarasota, December 28-31. In a three-way team meet, FSU placed second to Illinois while edging out Minnesota.

During the season the gymnasts retained three different gymnastics crowns for the fifth consecutive year, a remarkable feat in anyone's language. The championships included the Fifth Annual Alabama Invitational meet at Anniston, Alabama, the fifth Florida AAU meet held here in Tallahassee, and the Southern Intercollegiate meet in Atlanta, Georgia. Outstanding in these meets were Jack Miles, newcomer Jamile Ashmore, Rafael Lecouna, Jim Tanaka and Joe Taylor.

The only other meet lost by the gymnasts was the dual meet with the Swedish National Olympic Team in February. The Swedes, on a tour of the United States, won this meet that was based on individual championships. Unofficial score was 52-39. Main reason for the loss was the absence of outstanding gymnasts Holder, Miles, and Ashmore, who were in Chicago trying out for the Pan American Olympic Team.

Alvin Ruda

Joe Taylor

In a team meet that did not count on the record the previous year, the Seminole gymnasts swept to a 50½-45½ upset of the Swedish team.

Three members of the gym team brought added glory to the school by being selected through stiff competition to represent their countries at the Pan American Games in Mexico in March. The three were Don Holder, Jack Miles and Rafael Lecouna. Lecouna, however, entered the competition for his native Cuba.

All three of the men that attended the Mexico City games have great gym records. Rafael has represented his country in the Olympics twice; London in 1948, and Helsinki in 1952. He has also been in competition for Cuba in the Central American games held in Guatemala in 1950, and the Pan American Games held in Argentina in 1951.

Don Holder is also an Olympic man, and holds a National AAU title as well. He was the second college freshman to achieve the honor of being selected to compete in the Olympic Games in 1952.

Jack Miles is a veteran all-around man and one of the mainstays of the Seminole team. In 1951 he won the NCAA flying rings title, and has added many SIGL and AAU titles to his collection since.

Jim Tanaka

FLORIDA STATE UNIVERSITY

Varsity Gymnastics Team———Championship Record

The true champion should seek excellence physically, mentally, socially and morally.

21 TEAM CHAMPIONSHIPS

1950 Florida A.A.U.
Southeastern A.A.U. (Atlanta)
Mid-West Open Intercollegiate (Chicago)

1951 Florida A.A.U.
Southeastern A.A.U. (Atlanta)
Southern Intercollegiate (Chapel Hill)

N.C.A.A. (NATIONAL COLLEGIATE CHAMPIONS) (Ann Arbor, Mich.)
Bill Roetzheim, Bill Vrettos, C. Regna, J. Regna

NATIONAL A.A.U. CHAMPIONS (Detroit, Mich.)
Bill Roetzheim, Jack Miles, C. Regna, J. Regna, Jack Sharp, Scott Stanton, Joe Gusic, Lawrence Weston, Dick Gutting, Bill Vrettos, Pat Signorelli

21 TEAM CHAMPIONSHIPS

1952 Florida, A.A.U.
Southern Intercollegiate (Tallahassee)
Georgia A.A.U. (Atlanta)
N.C.C.A. (NATIONAL COLLEGIATE CHAMPIONS) (Boulder, Colo.)
C. Regna, J. Regna, Jack Miles, Jack Sharp, Don Holder, Pat Signorelli, Dick Gutting, Dick Ireland, Lawrence Weston, Alvin Ruda
National A.A.U.—Runner-up (State College, Pa.)

1953 Florida A.A.U.
Southern Intercollegiates (Hattiesburg, Miss.)
Georgia A.A.U.
Alabama Invitational
National A.A.U. Champions (Chicago)
C. Regna, J. Regna, Bill Roetzheim, Don Holder, Pat Signorelli, Jack Miles, Dick Gutting, Dick Ireland, Larry Weston, Al Ruda, Benny Wallace, Jim Tanaka

1954 Florida A.A.U
Southern Intercollegiates (Durham, N.C.)
Georgia A.A.U
Alabama Open

Rafael Lecouna

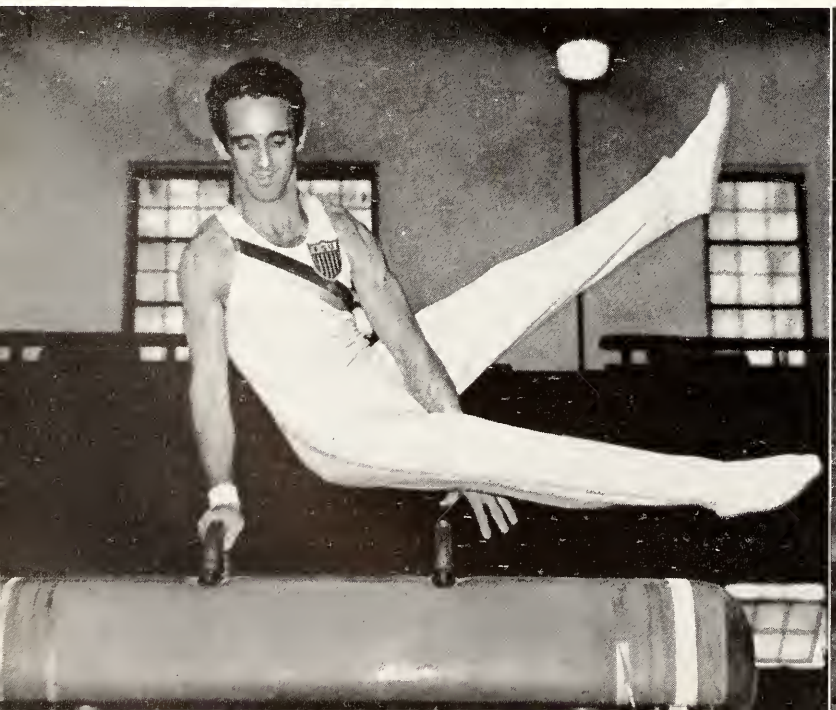

Jamile Ashmore

TRACK

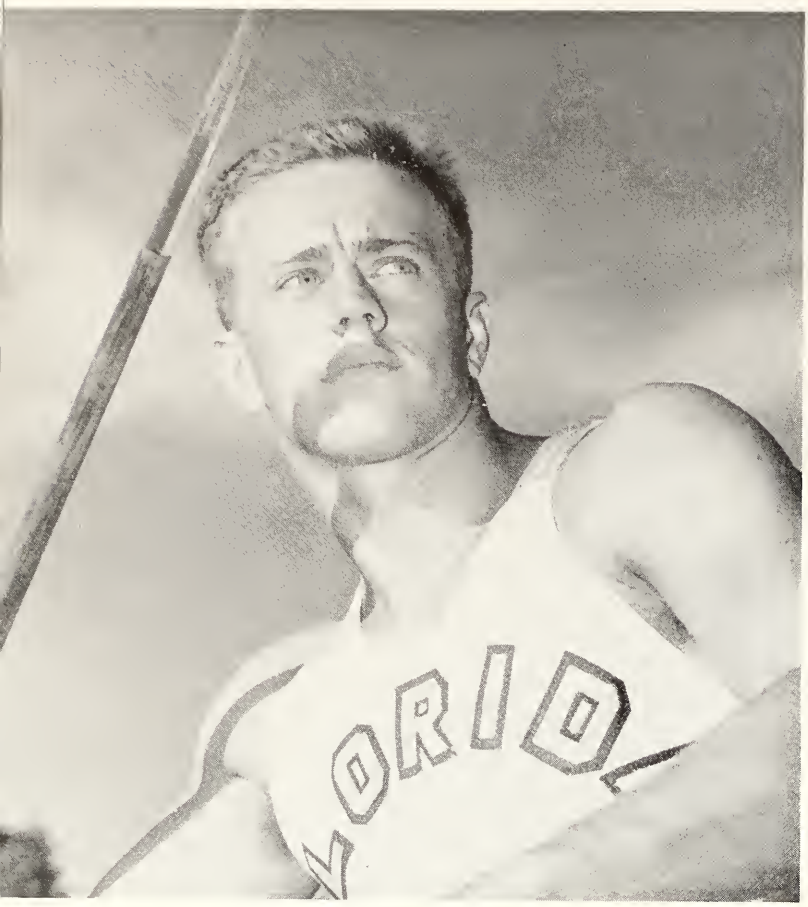

RON WEAVER, CAPTAIN

1955 SCHEDULE

February 26	Atlantic Coast Conference Indoor Games at Chapel Hill, N. C.
March 26	Florida Relays at Gainesville
April 2	Mercer
April 16	Florida AAU at Gainesville
April 23	Georgia-Georgia Tech at Atlanta
April 30	Loyola
May 7	at Miami
May 14	at Mississippi Southern

Kneeling; Charles Watson, Tenny Brown, Warren Strickland, Carlos Fraundorfer, Lloyd Lassen, Ron Weaver, Joe Davis, Larry Hountha, Mike Smith. Standing; Manager Gene Leamond, Ken Hearn, Bill Ostehoudt, Gay Smith, Jim Harrell, Paul Ramey, Carl Grenn, Bruce Jacob, Ken Segner, Tom Hogle, Robert Grenn, Gary Letchworth, Sonny Titus, Jim Browning, Vern Duce, Bill Haynes, Jack Terwilliger, Mike Hillegas, Jim Maher, Don Dittman, Dan Thomas.

Coach Mike Long inherited nine seasoned lettermen from last year's track squad headed by lean Carlos Fraundorfer, who's been setting a series

DAVIS AND TERWILLIGER

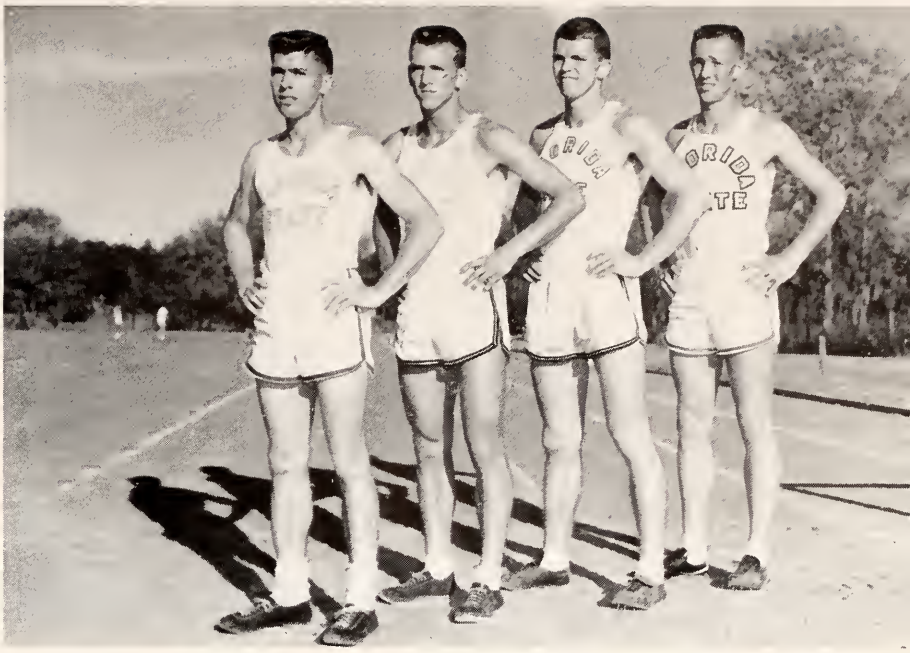

THOMAS, 1 MILE; HARRELL, 880; MAHER, 1 MILE; DUCE, 1-2 MILES

of Seminole track and field records for the past three years. At one time or another in his career, Carlos has held FSU school records for the shot put, discus, and broad jump. In addition he's thrown the javelin, high-jumped, run the 100-yard dash, and sparked three different relay teams. Hardly a wonder he's considered FSU's best all-around performer in history.

Other returnees included Joe Davis, Charles Watson, Larry Hountha, Tenny Brown, Jerry Jacobs, Lloyd Lassen, Mike Smith, and the 1955 team captain, Ron Weaver. Of the newcomers, freshman Vernon Duce, two-time winner of the state Class A mile event, and Ken Segner, a middle-distance runner, were the season's brightest prospects.

In the 1954 season Carlos Fraundorfer set a new school record for the broad jump with a mark of 23′ 3½″; Jimmy Casteel was high point man for the season with 84¾ points, and the team record was 1 win and 6 losses, the point total FSU 298, opponents, 429½.

HOUNTHA AND SEGNER

1 MILE RELAY TEAM: TERWILLIGER, WATSON, HOUNTHA, SEGNER AND DAVIS

BROWN, HIGH JUMP

STRICKLAND, POLE VAULT

SMITH, SHOT PUT

FRAUNDORFER, DISCUS

TITUS, DISCUS

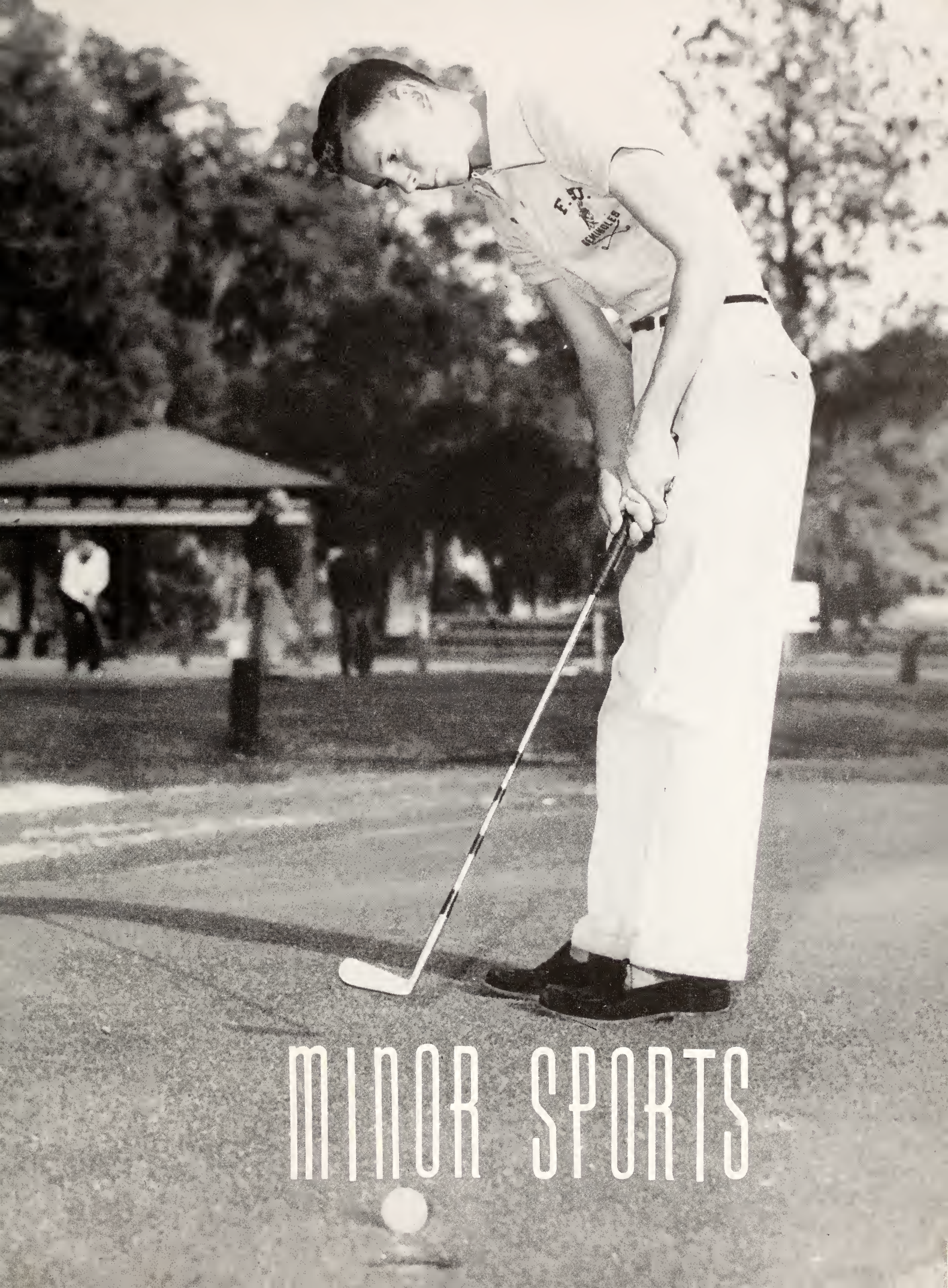

MINOR SPORTS

Former high school champions of four states inspect Coach Don Veller's form. Left to right: John Berry, Florida; Veller; Jack Veghte, New York; Billy Shelton, Alabama, and Bobby Dunn, Georgia.

1955 GOLF SCHEDULE

Feb. 24-27	George Washington Tournament
March 5	Rollins
March 17	Davidson
March 19	Auburn
March 21	Georgia Tech
March 22	Georgia
March 31-April 2	Florida Intercollegiate
April 11	Kentucky
April 15	Stetson
April 16	Rollins
April 23	Stetson
April 30	Auburn
May 3	Georgia
May 5-7	Southern Intercollegiate

Keeping in step with the all-round building process at Florida State, the Seminole golf team took on what proved to be the longest and roughest golf slate in the school's history.

Unfortunately for its opponents, Don Veller's links crew proved more than equal to the task.

Lettermen John Berry, Jack Veghte and Bob Shuman were joined by one of the finest corps of freshman golfers in the South. Three former state high school champions—Bobby Dunn, Billy Shelton and Norrie Wright—and Dick Hauff, medalist in the PGA's National Caddy Tournament, were among the first year men.

FSU LINK MEN—Left to right, front row: Bobby Dunn, Billy Shelton, John Berry, Dick Hauff, Stan Ziobromski, and Bob Shuman. Back row: David Morris, Sherman Goss, Vernon Edgar, Dink Wise, Norrie Wright, Jack Veghte, and Coach Veller.

Big Ten and Southeastern Conference foes, plus nationally feared Rollins and Presbyterian, dominated the Seminole tennis slate this spring.

Lettermen Shelby Creagh, Tom Cundy, Joe Harris, Tom Morgan, Hal Schaus and Don Wyly, backed up by a fine group of newcomers, formed one of FSU's most powerful net squads.

Wyly, Harris and Cundy completed four year careers on State's varsity.

Despite the perils of a rough schedule, second year man Keith Pitchford had another fine season.

1955 TENNIS SCHEDULE

March 14	Presbyterian College
March 17	University of Georgia
March 18	Auburn
March 21	Ohio State University
March 25	Pensacola Naval Air Station
March 26	Georgia Tech
March 31	Florida Southern College
April 1	Rollins College
April 2	Stetson University
April 7	Indiana University
April 8	University of Mississippi
April 16	Emory University
April 18	Auburn
April 19	Georgia Tech
April 20	Emory University
May 7	Pensacola Naval Air Station

FSU TENNIS SQUAD—Front row, left to right: Don Wyly, Dick Walker, Jim Wade. Back row: Coach Keith Pitchford, Shelby Creagh, Tom Cundy, Joe Harris, Tom Morgan and Hal Schaus.

VOLLEY BALL

1954 VOLLEYBALL SCHEDULE

Dec. 11	St. Petersburg Invitational
Jan. 29	Pensacola Invitational
Feb. 10	Tifton, Georgia—there
Feb. 10	Albany, Georgia YMCA—there
Feb. 18	Jacksonville Navy—there
March 5	Mid South Tournament—Memphis
March 8	Americus, Georgia YMCA—there
March 10	Albany, Georgia YMCA—here
March 12	Atlanta YMCA—here
March 19	State AAU—St. Petersburg
May 6	National Intercollegiate—Univ. of Oklahoma
May 8	National Open—Univ. of Oklahoma

FSU VOLLEYBALL TEAM—Left to right, first row: Jack Mergens, Eugene Lewis, Phil Slaton, Ray Johnson, Bernie McCann and John Fitch. Back row: Mickey Kinsburner, Matthew Sullivan, Lyle Lazear, John Pickett, Joe Moore, Claude Jewell and Coach Bill Odeneal.

One of the few major universities in the football-dominated South to offer intercollegiate volleyball, FSU annually is rated as one of the top teams in the nation. Because of the scheduling problem in this area, Coach Bill Odeneal's boys faced a slate loaded with tough AAU teams. The big hurdles of the season were the Mid South and the National Intercollegiate tournaments.

Playing one of the fastest games ever devised, Odeneal's charges emphasized speed offensively and defensively. Hard spiking and hard serving featured Seminole games.

With the assistance of set-up artist Ray Johnson, All-American prospects Bernie McCann, Phil Slaton and Eugene Lewis were standouts on the talented Indian combine.

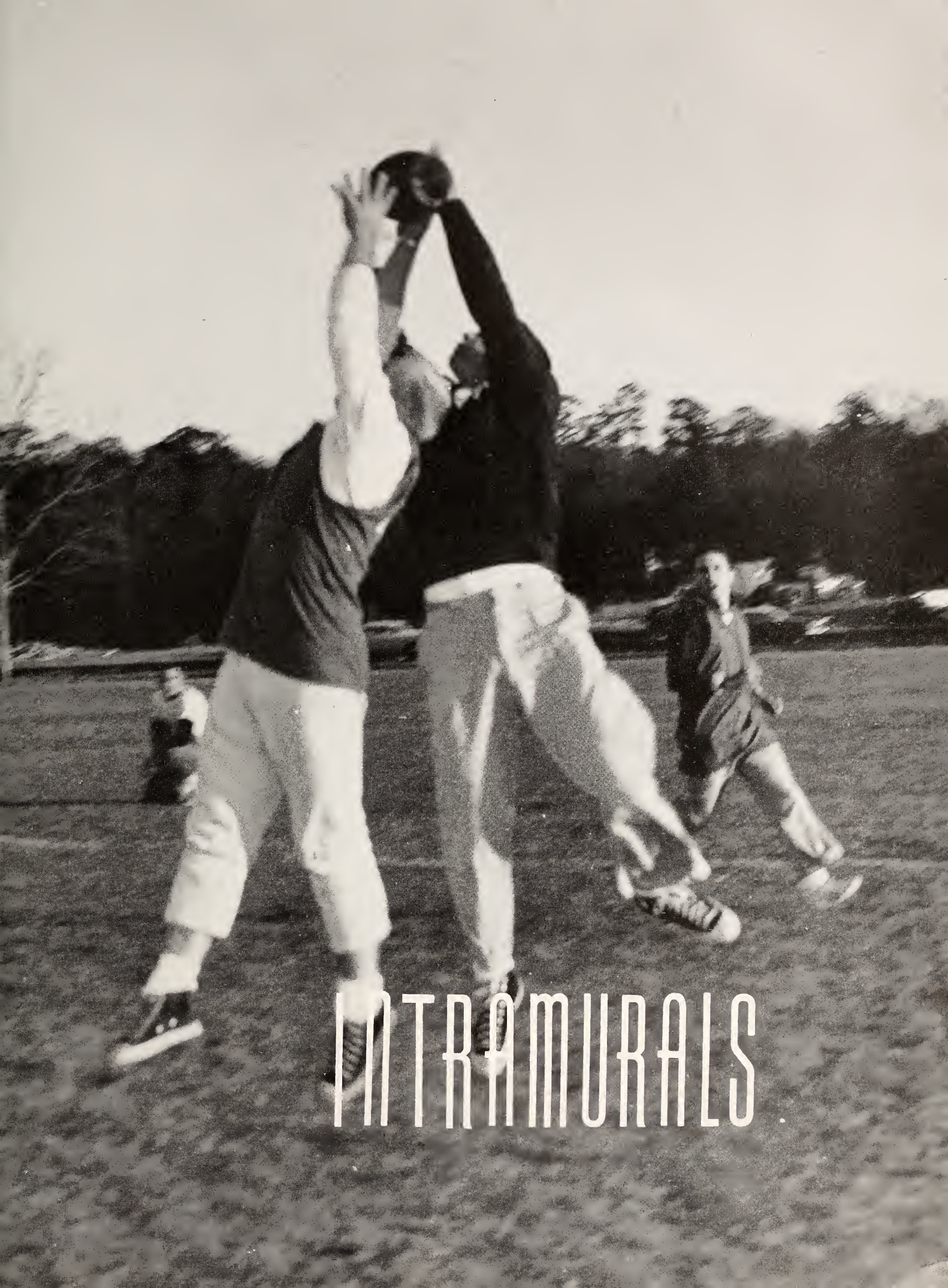
INTRAMURALS

This was the tipoff that lead to the intramural baskeeball season which ended with the Theta Chi's as Campus Champs.

Up with a one-handed free one during Intramural Basketball.

Away with the weight during Intramural Track Meet.

It's "Off to the races" as runners take their mark in the Intramural Track Meet.

Up and over.

Building the body beautiful includes a swing at a softball.

Where did the birdie go?

The cold eye of the judge watched doubles play during Women's Intramurals.

ORGANIZATIONS

PHI BETA KAPPA

Phi Beta Kappa recognizes the highest academic achievement in the liberal arts and sciences. A minimum over-all average of 2.5 is necessary for consideration by this select honorary.

The local chapter, founded in 1934, was the first in the state of Florida. It annually sponsors Founders' Day Coffee Hour, held in December, and the Initiation banquet in May.

OFFICERS

Dr. Samuel L. Meyer	President
Dr. Venila Shores	Vice President
Dr. J. Russell Reaver	Secretary
Mr. William Watson	Treasurer
Mrs. Mary B. Alfriend	Historian

MEMBERS

Mrs. Mary B. Alfriend
Dr. Warren D. Allen
Dr. William M. Barrows
Clara C. Bartlett
Mrs. Ramona C. Beard
Nathan S. Blount
Mrs. Lois H. Boggs
Irene Boliek
Dr. Ruth S. Breen
Reno W. Bupp
Grace E. Cairns
Dr. Doak S. Campbell
Dr. Margaret V. Campbell
Robert Clapp
Mrs. C. S. Davis
Nancy L. Day
Dr. Ezda Deviney
Dr. Graydon S. DeLand
Dr. Dorothy Dodd
Dr. William G. Dodd
Myrtle Dolbee
Olivia N. Dorman
Dr. Wilson K. Doyle
Paul Edmonston
Mrs. Esther K. Eyman
Dr. Earl Frieden
Dr. Paul R. Fuller
Dr. Dwight B. Goodner
Dr. Viola Graham
Dr. Ernest M. Grunewald
Herman Gunter, Sr.
Dr. Marion J. Hay
Dr. Werner Herz
Dr. Dorothy L. Hoffman
Mrs. Katherine B. Hoffman
Dr. Marian D. Irish
Richard Joel
Dr. Winthrop N. Kellogg
Dr. Lewis M. Killian
Dr. William C. Kirk
Sharon Lane
Olga Larson
Dr. Albert Leduc
Dr. John E. Leffler
Dr. Ernest H. Lund
Mrs. Alice Mauck
Dr. M. Avramy Melvin
Dr. Samuel L. Meyer
Mrs. Samuel L. Meyer
Dr. Wayne C. Minnick
Dr. Meyer F. Nimkoff
Victor R. B. Oelschlager
Dr. Lynn E. Orr
Daisy Parker
Dr. Mary R. Parmenter
Dr. Malcolm Parsons
Claude Pepper
Edith G. Potter
Dr. J. Russell Reaver, Jr.
Dr. J. Paul Reynolds
Dr. Harold F. Richards
Dr. W. Hudson Rogers
Dr. Arthur R. Seymour
Mrs. Arthur R. Seymour
Dr. Venila L. Shores
Dr. Robert B. Short
Dr. Elmer R. Smith
Nancy W. Smith
Mrs. Sara Srygley
Lynette Thompson
Mrs. Vincent Thursby
Dr. Lyman Toulmin
Anna M. Tracy
Dr. Michael J. Walsh
Dr. Francis R. Walton
William Watson
Miriam Wilson

PHI KAPPA PHI

Similar to Phi Beta Kappa, this organization recognizes outstanding scholarly achievement in all Schools of the University. To become eligible for membership, an individual must maintain an over-all grade average of 2.5 in undergraduate work or 2.75 in graduate work. Members are then selected by a vote of the membership.

MEMBERS

Ellen Marie Appleby
Mary Ann Bohlayer
Milton S. Carothers
Alton H. Cash
Virginia Ann Davis
Patricia G. Folsom
Evelyn M. Frederickson
Loretta Lucille Green
Bonnie Muriel Hawkes
Lenore G. Johanson
Minnie Frances Jones
Mary Ann Louthan
Natheta M. McWherter
Sarah Alice Murray
Richard Shoenberger
Bette M. Srygley
Barbara Theophanis
Lin Tsai
Mary Audrey Whitehurst
Joanne F. Williams
Dorothy Louise Becker
Patrick Robert Kelly
Francis Anthony Langer
Margaret Ann Nation
Alma Lucretia Neerdink
William Lee Whitesides
William Darr Wise
Dr. Gregg Phifer, President
Dr. Milton W. Carothers, Vice President
Mrs. Azzura B. Givens, Secretary
Mrs. Hortense M. Glenn, Treasurer
Mrs. Marion C. Thompson, Journal Correspondent

MEMBERS

Students: Frank E. Bean, Jr., Franklin Adams, Robert Crenshaw, Richard Gutting, Donald R. Hollis, Vice President; Jack Houser, President; James Joanos, Harry W. Massey, Coyle Moore, Jr., Peter L. Nimkoff, Alan Sundberg, G. Donn Teal, Treasurer.

Faculty: Bob L. Bannerman, Doak S. Campbell, Charles S. Davis, Dick Erwin, J. B. Kelly, Lewis M. Killian, A. B. Martin, Otis McBride, Samuel Meyer, Faculty Advisor; Sam Neel, James Norton, Joe Plant, Paul Reynolds, James Tippin, William J. Tait, Secretary; Ed Wittelsy, R. R. Oglesby.

OMICRON DELTA KAPPA

Top rung on the ladder for a Big Man on Campus is ODK, a national honorary organization which recognizes the cream of the campus. Members of this group are selected from the junior and senior classes by vote of the current members, and must have outstanding records in the areas of scholarship, leadership, and service.

ODK also functions to unite and coordinate the activities of students and faculty, as well as to encourage school spirit. During the year, ODK performed many projects for the benefit of the school.

This year Governor LeRoy Collins was tapped for membership in this select group, which was formed on campus in May of 1950.

ALPHA PHI OMEGA

Composed almost entirely of Boy Scouts of America, Alpha Phi Omega is unique in being the only service fraternity in the world. To become a member, an individual must have a satisfactory scholastic standing, an interest in the campus, community, and nation, and a willingness to work.

Always busy on campus, the APO's distribute the Florida Flambeau twice weekly, operate a student bookstore on a buying and selling basis, and sponsor the annual Ugly Man Contest each April to secure funds for the Community Chest.

MEMBERS

Ed Meaders Andrews
Lionel Brenneman
Sidney A. Dozier
Thomas A. Dumper, President
James P. Griffin, Jr.
Robert M. Jernigan, Secretary
Burt McIntosh, Vice President
Vic Herbert Mickunas, Treasurer
Patrick L. Napier
Clyde Russ Parish
Jonathon Piper
Charles Scarbrough
Tom Simmons
Donald Van Nus
David Whipple
Howell L. Winfree
Dr. Alex Green, Faculty Advisor

PLEDGES

Fenton J. Bennett
James D. Bradford
Allan M. Cordish
Carroll C. Fordham, Jr.
Daniel Gordham
Charles David Harmon
William L. Hemingway
Lonnie D. Sellers
Ira F. Wilson

OMICRON NU

Pi Chapter, established in 1922 on this campus, was the first chapter of Omicron Nu in any southern state. The purpose of the society is to recognize superior scholarship and to promote leadership and research in the field of Home Economics.

This year two awards were made by the chapter to students majoring in Home Economics. An identification bracelet was presented to Donna McNab, a junior, who maintained the highest average during her first two years; and a scholarship cup was awarded to Joan Braden, a sophomore, who earned the highest average as a freshman.

STUDENTS

Joan Avril
Acquile Berlas
Emma Jo Casson
Elise Duval
Anna Marie Erdman
Marion Faulkner
Priscilla H. Giffen, President
Jewel Golden
Elsie Hargrave
Bernadine Johnson
Rattana Suddharat

FACULTY

Helen Cate
Ruth Connor
Mary Cunningham
Ruth Ferguson
Helen Finch
Hortense Glenn, Faculty Advisor
Eunice Grady
Mary Lee Marshall
Kathryn Powell
Helen Richey
Jane Shearer
Margaret R. Sandels
Anna Mae Sikes
Hazel Stevens
Lena Sturges

ALUMNAE

Alice Cromartie
Rovana DuParc

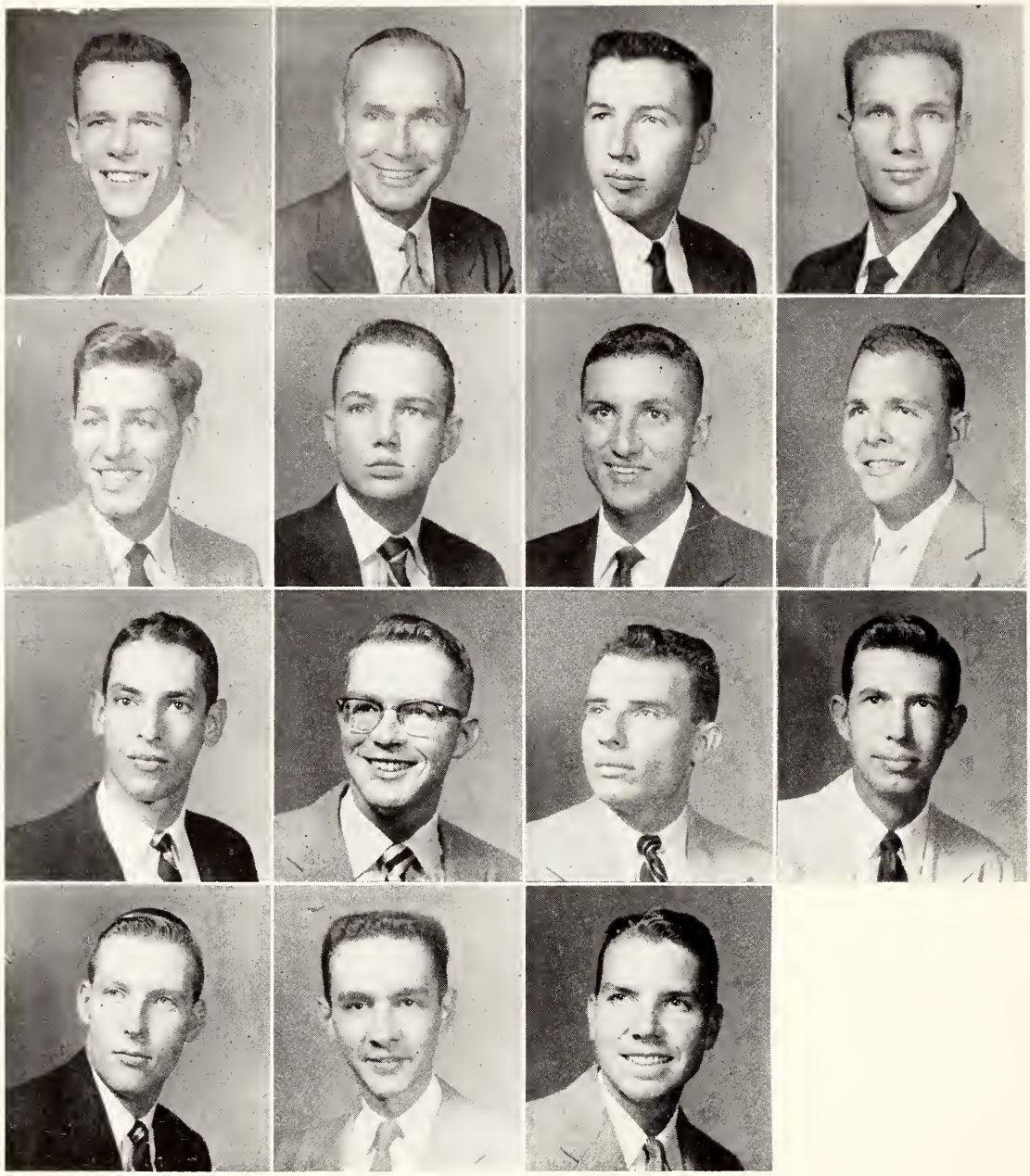

MEMBERS

Bob Canada, Secretary

Dr. Claude Flory, Faculty Advisor

Bob Foley, President

Dick Gutting

Donnie Hollis

Jack Houser, Treasurer

Jim Joanas

Dave Kennedy, Vice President

Pete Nimkoff

Al Shuler

Tommy Simmons

Bill Stancik

Alan Sundberg

Don Teal

Tom Woods

GOLD KEY

Similar to ODK, Gold Key is a local honorary organization which promotes scholarship, leadership, and service, and recognizes outstanding achievement in these areas. It is composed entirely of students, each of whom performs some specific service to the university during the course of the year.

The entire group is responsible for carrying out everything connected with the Homecoming Dance in September, which this year featured the orchestra of Ray Eberly.

GARNET KEY

Organized locally in 1948, Garnet Key recognizes women students of the University for their outstanding contributions of leadership, service, and spirit, and promotes those activities which foster the progress and enhance the spirit of the school. Candidates for membership must have an over-all average of 1.3 or better, be active in at least two different extra-curricular activities, and have attained the standing of a second-semester sophomore, in order to be selected by the group.

This year Garnet Key was responsible for the Homecoming Banquet and the Installation of freshman officers, both in November.

MEMBERS

Lillian Avis, Vice President; Dorothy Browning, Dorothy Cooke, Corresponding Secretary; Barbara Cooper, Social Chairman; Charis Coulter, Barbara Donnelly, Nancy Fagen, Treasurer; Mary Catherine Freeman, Betty Jo Grubbs, Helen Hamrick, Sue Humphries, Phoebe Jackson, Ritual Chairman; Dorothy Johnson, Harriette Lowe, Betty Anne Monroe, Janet Reed, JoAnne Setzer, President; Mary Grace Shoemaker, Cissy Smith, Beth Suggs, Secretary; Joan Tavel, Shirley Traxler, Nancy Vaughn, Jane Wardlaw, Dorothy Womble.

MORTAR BOARD

The feminine equivalent to ODK, Mortar Board is a national honorary dedicated to the encouragement and recognition of leadership, scholarship, and service. Its members must maintain a high standard academically while engaging in campus activities.

This year Mortar Board took the responsibility of several service programs, among them the Leadership Training Conference in conjunction with ODK and the Spring Tea for freshman scholarship holders. The group was first organized at Florida State in 1931.

MEMBERS

Martha Garrett, President; Dorothy Browning, Vice President; Charis Coulter, Betty Jo Grubbs, Sue Humphreys, Treasurer; Phoebe Jackson, Editor; JoAnne Setzer, Mary Grace Shoemaker, Jane Wardlaw, Secretary; Dorothy Womble, Historian; Dr. Elizabeth Jeffress, Ruth Pyche, Mrs. Harold Richards, Faculty Advisors.

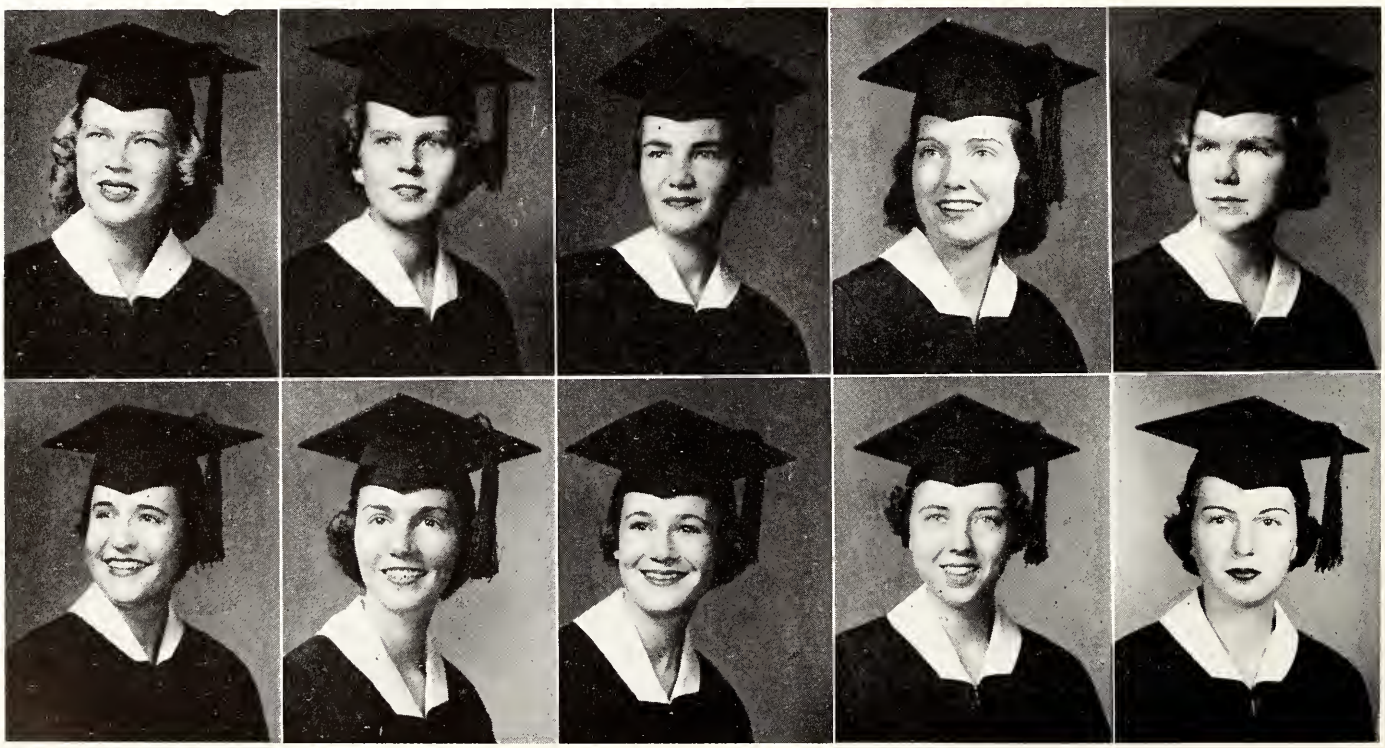

GRADUATE CLASS

This year the graduate class at Florida State boasted over 650 members. The group is fortunate in having as its guest each Thursday at the coffee hour some outstanding figure on campus. The speakers included President Campbell, Dr. Flory, Dean Oglesby, Dr. Carothers, and others.

At the beginning of the year, the class held a huge picnic supper for 150 of the members at Lake Bradford.

OFFICERS

Val Taxwood	President
Myron Blee	Vice President
Lydia Boyce Fauls	Treasurer
Fred Schlamp	Secretary
Chris P. Simmer	Social Chairman
Dr. Ralph L. Witherspoon	Faculty Advisor

SOPHOMORE COUNCIL

Some of the most active girls on campus are the members of the Sophomore Council. These girls in blue and white start the school year by arriving on campus one week before registration to help with freshmen orientation. Carrying luggage, giving the Pow-Wow test, serenading freshmen, and guiding and counseling the new students keep the girls busy.

In addition to their projects during Orientation Week, the members of Sophomore Council raise the flag at Bryan every day and sponsor the Faculty Auction for the Campus Chest, which netted over $97.00. This year members of this service honorary also assisted in the campus elections and sold Homecoming tickets.

First Row: Pat Smith, Marlene Wadsworth, Shirley Morgan, Ruth Williams, Gretchen Kerr, Martha Sue Mizell, Emilie Hudson, Jane Soper, Evelyn Moll, Polly Swain, Dawn Sharp, Mary Elizabeth King, Patti Armstrong, Virginia Nesmith, Kathleen Psaras. **Second Row:** Mary Lois Edwards, Betty Lou Whittle, Ruth Ann Whittle, Ferrell DeWitt, Gail Bitting, Beth Farris, Dee Entenza, Kate Griffin, Susan Weisenbarger, Tony Moore, Jo Jones, Anne Hodges, Mitzi McCullough, Marion Benson, Shirley Seaman. **Third Row:** Anita Anderson, Gay Hargis, Carmine Ranieri, Pat Rooney, Gloria Lantz, Nell Davis, Caryl James, Barbara Hughes, Ruth Henshaw, Lucy Council, Sue Brunson, Evelyn Nettles, Loretta Castellino, Mary Margaret Williams. **Fourth Row:** Beechie Bunting, Mary Fenn Cawthon, Pat Robson, Doris Holt, Gail Hanshaw, Phyllis Patten, Charlotte Patten, Shirleen Sasser, Genevieve Waddell, Barbara Harless, June McManus, Jane Chapman, Kitty Wade, Greta Sims, Florence Ashby, Carolyn Close, Elizabeth Stainer, Laura Nell McLeod, Edna Runnells, Lynn Smith. **Not Present:** Marian Ard, Margaret Ann Ballinger, Sylvia Britt, Jane Clardy, Sora Ann Coulter, Barbara Henderson, Lucia Nell Hopkins, Jane Jennings, Judy Jones, Susan Linebaugh, Laura Nell McLeod, Crystal McRae, Norma Trippodo, Nancy Lee Young.

ALPHA COUNCIL

MEMBERS

John Adams
Don Alford
David Bachman, Treasurer
Joe Davis
Vann Elliott
Harvey Hall
Don Heidel
Oscar Johnson, Secretary
Paul Kreagor
Joel Mercer
Lou Merritt
Jim Moore, Jr.
Jim E. Moore, Vice President
Paul Ort
Bruce Pacetti
Earl Peterson, Jr.
Robert Porter
Ben Powell, Jr.
Walter L. Revell
John W. Rogers
Jim Soles
Bobby Temple, President
Ray Wagner
Pete Wimbrow, Jr.
Jim Baker
Dr. Sam Neel, Faculty Advisor

Stepping-stone to recognition and success on campus is the Alpha Council, an organization for energetic underclassmen. Its purpose is to develop and maintain interest in worthwhile university activities by bringing together and honoring male students with potential leadership ability. Members are selected by vote at the end of the first semester of their freshman year, and serve on the Council through the end of their sophomore year.

The organization was installed in May of 1953, and since then has taken an active part in the University Orientation Program for incoming freshmen, the promotion of the Honor System, and the development of school spirit.

ALPHA LAMBDA DELTA

Alpha Lambda Delta, freshman women's honorary, promotes intelligent living and a high standard of learning and encourages superior scholastic achievement among freshman women. This chapter was installed on campus in 1941, and assists the Dean of Women each year in a tea for all freshman women with a two-point average and above.

MEMBERS

Barbara Blank
Audrey Blomgren
Joan Braden
Loretta Castellino
Deloris Casio
Jane Clardy, President
Joyce Cayard
Lucy Council
Majorie Ann Curtis
Mary Lois Edwards
Elke Frank
Marie Gauger
Gay Hargis
Barbara Harless, Treasurer
Ann Hodges, Secretary
Lucia Nell Hopkins
Jane Jennings
Dale Leary
Margaret McCullough
Crystal McRae, Vice President
Evelyn Moll
Diane de Moulpied
Virginia Nesmith
Charlotte Patten
Phyllis Patten
Jane Sanderson
Mary Jo Shaeffer
Autumn Shannon
Martha Shannon
Pat Smith
Elizabeth Stainer
Genevieve Waddell
Marlene Wadswoth
Nancy Dodge
Katherine Hartley
Polly Swain
Jean Teddar
Dorothy Walling
Sandra Weaver

First Row: Donald L. Rogers, President; Mr. Richard Joel, Head Southeastern District; Dr. Royal H. Ray, Faculty Advisor; Mr. Richard Stevens, Gary Campbell. **Second Row:** Jack Mathis, William Telisak, Fred Herold. Absent: William Monroe.

ALPHA DELTA SIGMA

Alpha Delta Sigma's objective is to combine in one fraternal body professionals and students in the field of advertising. The main project of ADS this year was the solicitation of advertisements for the Florida Flambeau. The members of the fraternity, along with those of Gamma Alpha Chi, also acted as co-hosts to visiting students attending the Southeastern Advertising Conference held at F.S.U. March 17-20. This event was directed by Dr. Royal H. Ray, head of the Advertising Department at F.S.U., who is also advisor for the two advertising fraternities on campus.

STATE SCHOLARSHIP HOLDERS CLUB

At the beginning of the fall semester, the Scholarship Club initiated a program of free tutoring service for the benefit of any students who desire aid in general education subjects. Another activity, which has been designed to be put into full effect next year, is a counseling service for the benefit of Scholarship Club members. If this proves to be successful, counseling will be expanded and become an integral part of the Club's program to improve scholarship at F.S.U.

As usual, the Scholarship Club started the year off right with its annual banquet. This congenial group also participated in a spring party and intermittent social gatherings.

First Row: Dr. Sam Lastinger, Sponsor; Virginia Cook, President; Larry Moore, Vice President; Betty J. Bishop, Secretary. **Second Row:** Edna Andrews, Social Chairman; Mary Ann Turpin, Treasurer; Louis Tew, Parliamentarian; Doris Hisler, Corresponding Secretary; Beth Pitts, Historian.

CHORAL UNION

The Choral Union is composed of students and townspeople interested in singing, who associate for the pleasure, experience, and fellowship of presenting operas and oratorios to the student body.
An oratorio or some sacred work is performed in the fall and each spring the group produces an opera.

MEMBERS

Judith Abrams
Mary Virginia Allen
Jean C. Armstrong
Virgil Austin
Martha Baggett
Wendall Barthoff
Cynthia Baskin
Sue Bennett
Marian Benson
Joan Birch
Janet Fay Biven
Patricia Jane Blair
Audrey Blomgren
Ruth Boda
Nancy C. Brenner
Barbara Brunson
Beverly S. Brunson
Jacquelyn L. Camp
Patricia Carilli
Joyce Cayard
Julie Cisneros
Lucille Y. Chao
Marcella Clardy
Jean Claire Conner
Jerry Connell
Reginald Cook
Gwyneth Cooper
Rosalee Cooper
Judith Ann Coulter
Dolores Cosio
Lucy B. Counsil
Patricia Cummins
Joan Curtis
Sandra Davidson
James Dawson
Geraldine Diaz
Robina Dobbins
Martha Douglas
Catherine Dunn
Mabel Dupre
Sue Carol Durrance
Nancy Jean Dvorak
Corrine Earle
Mary Fagan
Deborah Fennell
Bernice Fermo
Arlene Fuckmann
Mary Julia Futch
Betty Gatlin
Charles Gibson
Donald Giffin
Louise Gillespie
Mary Ann Gosselin
Robert Grenn
Sandra Golden
Naida Graebner
Aline Guere
Shirley Anne Hall
Morris B. Hamilton
Dottie Harrison
Howard Hartley
Donnie Hastings
Sylvia Hayman
Ann Lee Hays
Donna Heil
Randall Hess
Joan Hicks
Marjorie Hicks
Joan Hiscock
Sally Jean Hodges
Anne Holcombe
Linda May Holling
Linda May Horowitz
Bessie L. Howell
Nancy Hudgins
Janice Jacques
Nancy Johnson
Ruth Johnson
Candace Jones
Joan Jones
Jimmy Kearce
Katie Kilbourne
Karen Kimpel
Sarah Kincaid
Beverly Kircher
Joseph Klingensmith
Larry Knowles
Nancy Kay Kohler
Ruth Ellen KuKura
Mary Lambert
John J. Lawler
Bennie Jo Lee
Alice Lentz
Lynn Longbottom
Wanda Lundsford
Wanda Mackey
Mary Anne Meadows
Mary Margaret Meadows
Marinez Meeks
Frank A. Mitch
Marilyn Sue Moffett
Mary June McCaskell
Virginia McClure
Lala McDonald
Forrest McGinley
Ann McKee
Loretta McLaughlin
Dave Mikell
Karl Braden Mohr
Sally Lou Morgan
Judith Naftulin
Catherine Nelson
Kenneth Nelson
Jane Newsome
Bryan Nichols
Ralph Aaron Nolen
George Nunez
Claire Oliver
Carol Sue Owen
Cliff Painter
Norma Palmer
Robert Lewis Parrish
Mercury Paskalskis
Peter Peck
Sone Perry
Jane Peeples
Peaches Perdue
Patricia Peters
Clyde Plough
Mary Powell
William Prokopi
Doris E. Pulliam
Janis Raines
James Ralston
Maynette Jane Rees
Martha Reeves
Howard Richards
Valerie Rohs
Gene A. Rowell
Judy Russell
Ettie Scarborough
Brown Setterland
Martha Shannon
Elizabeth Sheppard
Margaret Shirley
Reb Short
Anna Schuman
Sandra Smith
Virginia Smith
Ellen Wilson Snow
Jane Ann Soper
Don Spivey
Ann Stickler
Ticia Elizabeth Stitt
Don Stone
Eda Sullivan
Ellen Taylor
Enid Gaines Taylor
Catherine Thiel
Lois Joyce Todd
Shirley Traxler
Mary C. Turnbull
Patricia Van Hyming
Donald Van Nus
Virginia Vickens
Ann Wall
Doris Wardlow
Janice Watkins
Char-laine Weeks
Barbara Welch
Charles White
Harry S. Whitehurst
Mike Whiteside
Alfred Williams
Betty Ruth Williams
Barbara Willis
Mary Kay Willis
Nancy Wingate
Nancy Wingerten
Betty Winte
Nancy Wise
Anita Woods
Beverly Woods
Arden Wright
Marilyn Jean Wright
Robert Wright
Patsy Ann Wyatt
Leo W. York
Naomi Young

OFFICERS

Karl Mohr, President
Carolyn Glenn, Vice President
Elizabeth Stitt, Business Manager
Louise McClure, Publicity
Dolores Cosio, Accompanist
Mr. Herman Gunter, Jr., Faculty Advisor

UNIVERSITY SINGERS

University Singers, composed of sixty selected students chosen by audition for their musicianship, voice, and appearance, sang all over the state during the year. Director Dr. Wiley Housewright provides opportunities for members to sing a varied selection of music: sacred, folk tunes, negro spirituals, and secular music. Two concerts, one at Christmas and one in April, are always packed to capacity. The group also toured the state, giving concerts in Lakeland, Tampa, Clearwater, St. Petersburg, and Brooksville.

MEMBERS

Allen Anderson
Jim Atkison
Ann Barnes
Robert Blanton
Neil Bowers
Richard Boyer
Beverly Brown
Malcolm Brown
Carolyn Close
Jerry Connell
Shirley Dallas
Sandra Darling
Mary Elizabeth Davis
Meredith Dawson
Deborah Fennel
Harrison Fisher
Barbara Foster
Gay Gillies
Meredith Gingles
Lyman Graham
Peggy Greene
Candace Jones
F. Cantine Jones, Jr.
Mary Jo Jones
Jim Kearce
Mary Elizabeth King, Publicity
Margaret E. King
Larry Knowles, Vice President
Lee Liming, Business Manager
Susan Linebaugh
Allie Jane McCoy
Forrest McGinley
Marinez Meeks
Martha Sue Mizell
Harriette Morrill
Pat Napier
Robert Newman
Carole Ann Nydegger
Paul Ort
Bob Parrish
Paul Perry
Tom Pridgeon
Jeannette Puckett
James Ralston
Harriet Ramsey
Don Randall, President
Connie Rodabaugh
Barbara Scanlon
Willard Schiffermuller
Martha Slayden, Secretary
Lorena Smith
Jim Staples
Jean Tedder
Sheldon Torn
Sara Tornay
David Ward-Steinman
Yvonne Weidman
David Whipple
J. T. Williams, Jr.
Bettie Jane Woodward
John Zillies

TARPON CLUB

The Tarpon Club presents Florida State's own water ballet production each year. It is composed of outstanding swimmers who must satisfactorily pass the rigid try-outs at the beginning of each semester before learning the synchronized swimming routines.

MEMBERS

Marion Ard
Cynthia Brown
Margaret Cary
Linda Cleveland, Publicity
Sylvia Closter
Liz Ann Cole
Ann Corbett
Ann Cowart
Gail Curry
Joan Curtis
Marion Davis
Diane de Moulpied
Petey Dunn
Mary Jo Fain
Sue Ford
Margaret Gunter
Jean Harris
Jeanne Hull
Betsy Laney
Dale Leary
Margie Mangles
Jean Martin
Barbara Mead
Tonya Moore, Secretary
Mary Ann O'Neal
Joan Marie Paris
Kay Pieper
Sadie Presnell
Pat Rooney
Glenda Sherrill
Louise Shrine, Vice President
Lynn Smith, Parliamentarian
Jean Stigler
Betty Anne Theobald, President
Meta Viohl
Jane Walker
Nancy Wehner, Treasurer
Mary M. Williams
Angie Winter
Dorothy Zubrod
Miss Keiser, Miss Hicks, Faculty Advisors

THEATRE DANCE GROUP

Once a year, in March, the Theatre Dance Group gets to enjoy the fruit of their labors—the annual Theatre Dance Production, this year held in the New Westcott Auditorium before a filled house.

Membership in the group is open to all students who show an interest in modern dance and who satisfy the requirements established by the members. Tryouts are held twice a year, in the fall and spring.

MEMBERS

Ann Louise Bain
Susan Ball
Joan Blanton
Mary Carolyn Branch
Bert Braun
Joan Cassidy
Jacqui Charles
T. K. Clyburn
Louree Coker
Pamela Duke
Joyce Dunn
Peggy Debolt
Janice Eberly
Jim Fadigan
Libby Ferguson, Vice President
Maxine Fletcher, Publicity
Ed Franklin
Jackie Geeslin
Betty Gooch, President
Janet Graff
Ann Gravely
Barbara Grebel
Jackie Hailey
Barbara Harless
Katherine Hartley, Secretary
Jean Hayden
Alex Hay
Barbara Henderson
Rosemary Hollander
Pat Van Hyning
Betty Inman
Julia Ives
Julia Jones
Beverly Laurent
Eleanor Long
Mack Mangham
Shelia McGenty
Ardrenn Miller
Marlene Morris
Sarah Monroe
Alisia Petruska
Betsy Pinkerton
Richard Puckett
Bettye Ann Ray
Don Randall
Don Rapp
Sue Rogers
Cheyney Sanderson
Joni Saunders
Joyce Slater
Jane Stainback
Tommie Standley
Frances Stokes
Coral Thatcher
Barbara Tribble
Lucielle Turnage, Production Manager
Mary Ann Williams
Lyda Yarbrough
Sidney Burr
Ruth Harvard
Mary Page Williams

SCULLIONS

The purpose of the Scullions is to bring together students registered in the department of Restaurant and Hotel Management so that they may function as a social and business group in sponsoring guest speakers, parties, and projects.

This year the group acted as co-hosts in the Salut au Restauranteurs, an annual banquet which honors the outstanding restaurant owners of the South.

MEMBERS

Harry Anker, Kent Barrow, Jim Berg, Bob Brubaker, Judy Burkman, John Casbergue, President; Tom Day, John Decker, Dave Donnelly, Vice President; Wayne Edris, Robert Elting, Roger Herndon, Dan Lieblein, Neil Lukow, Bill Lundberg, Dave Meador, Treasurer; Jonah Miller, Larry Morat, Robert Morris, Walter Mumford, Edward O' Connell, Ed Pabor, Marge Plummer, Sigurjon Ragnarsson, Eva Sass, Secretary; Al Schissler, Allan Scott, Wayne Shroyer, Leo Tiernan, Bill Walker, Madeleine Weinbaum, John Williams, James Wilson, John Word.

First Row: Anita Wall, Jay Schwarzman, Barbara Ann Vickers. **Second Row:** Dr. Hartley Price, Clarence Hale, Frances Bailey Stokes, Bob Gutting, Barbara Rynski, Jim Tanaka. **Third Row:** Don Holder, Jim Fadigan, Dr. R. R. Oglesby, Dick Gutting, Dr. A. B. Martin.

GYMNASTICA

Gymnastica is a local honorary which promotes an interest in the pageantry and spirit of gymnastics. The organization cultivates an appreciation of sportsmanship, as well as of beauty of line, form, and movement.

Many of the members have garnered individual honors in the field gymnastics. Don Holder was the National AAU Indian Club Champion and a member of the U.S. Olympic team in 1952. Dick Gutting won titles on the trampoline in the NCAA meet in 1952 and the NAAU in 1953. Other trampoline champs are Dick Ireland and Jim Fadigan, who hold three and two regional titles respectively. Female standouts are Frances Stokes, who has directed, produced and done the choreography for the annual Sandspur production for four years, and Anita Wall, who was Miss Gymkana of 1953-1954.

ACTIVES
Jay Schwarzman
Jim Tanaka
Ann Tucker
Anita Wall
Barbara Ann Vickers
Mary McNatt
Don Holder
Jim Fadigan
Dick Gutting
Barbara Rynski
Frances Bailey Stokes
Dick Ireland
Bob Gutting

ALUMNI MEMBERS
Clarence Hale
Jack Miles
Gene Rabbitt
Pat Signorelli
Joe Regna
Bill Roetzheim
Carmine Regna

HONORARY MEMBERS
Dr. Howard Danford
Dr. Hartley Price
Mrs. Hartley Price
Dr. A. B. Martin
Dr. R. R. Oglesby

FACULTY ADVISOR
Dr. Hartley Price

HOME ECONOMICS CLUB

One of the oldest organizations on campus is the Home Economics Club, founded in 1914. Membership is not restricted to Home Ec Majors but is open to anyone on campus interested in this area.

Its purpose is to develop and promote interest in the various aspects of home economics and to foster good student-faculty relationships.

OFFICERS

Dorothy Leslie, President
Barbara Burke, Vice President
Mona Lee McKelvy, Secretary
Carol Devore, Treasurer
Jack Pickett, Publicity Chairman
Claudette Carley, Notifications Chairman
Barbara Evans, Poster Chairman
Jane Wardlaw, Senior Class Rep.
Dot Hordusky, Junior Class Rep.
Martha Jo Little, Sophomore Class Rep.
Fredna Haas, Freshman Class Rep.
Louis Yarbrough, Scrapbook Chairman
Helen Espenlaub, Membership Chairman
Shirley Bradbury, Hospitality Chairman
Martha Garrett, AHEA Representative
Rose Howard, Social Chairman

WESLEY FOUNDATION

Organized on campus in 1940, the Wesley Foundation has since functioned to enlist the interest and loyalty of Methodist students in the religious activities of the Methodist Student House on campus and the community Methodist churches, and thereby "to make Christ a living reality on the campus."

Aside from the drama group, the Foundation sponsors many activities during the year of a social and recreational nature. Membership is open and extended to all students on the Florida State campus.

Dick Moorer	President
Mary Catherine Freeman	Vice President
Mary Ann Howes	Attendance Secretary
Mary Harvey	Recording Secretary
Sidney Sweeting	Treasurer
Al Holderbach	Recording Treasurer
Caryl James	Recreation Committee
Dottie Hoppman	Publications
Art Illig	Publicity
Gloria Parrish	Study Group
Susan Weisenbarger	Fourth Torch
Dr. Wesley P. Vordenberg	Faculty Advisor
Rev. and Mrs. Austin Hollady	Directors
Miss W. Vredenburg	Hostess

MEMBERS

Mary Lou Campbell
Mary Leigh Liston
Nealie Weitmon
Marty King
Dick Moorer
Ann Moorer
Ann Morgan
Barbara Chambers
Russ Parrish
Jakie Pearce
Fran Berry
Virgil Austin

OFFICERS

John Roddenbery, President
Gloria Parrish, Vice President
June Gurley, Secretary
Earnesteen Johnson, Treasurer
Austin and Becky Hollady, Mrs. Dot Binger
Faculty Advisors

WESLEY PLAYERS

Wesley Players is one of the subordinate groups within the Foundation. It is a national religious drama fraternity whose purpose is to provide an opportunity for Christian students to express themselves and gain a richer religious experience through drama. The Christmas and Easter plays highlight the year, as well as the annual banquet and the presentation of a trophy to the outstanding Wesley Player of the year.

NEWMAN CLUB

Open to all Catholic students and faculty or staff of Florida State, the Newman Club attempts to foster the spiritual, intellectual and social interest of its members.

Each year the Newman Club produces plays of a religious nature as a contribution to the spiritual life of the Florida State campus. This organization is sponsored nationally by the Roman Catholic Church.

First Row: Nancy Dvorak, Julie Cisneros. **Second Row:** Aline Guerra, Joan Dykes, Patty Pasciak, Rosemary Hollander, Dolores Cosio, Martha Hughes. **Third Row:** Father Salvatore Profeta, Dan Schmidt, Morris Hamilton, Charles Jacobs, Louis Schlitt, Catherine Friedbeim, Jan Clark, Esther Friedbeim. **Fourth Row:** Mary Lou Snook, Van G. Peterson, Charlene Parramore, Sheldon Musgrove, Joan Damerow, Kay Pieper, Margaret Cary, Ella Jo Bilinski, Helen Dardis, Rosaria Polizzano, Tom Garcia.

MEMBERS

Jane Albert
Anita Albrecht
Anne Alkow
Anna Arango
Ella Jo Beninski
Pat Brady
Leslee Bauer
Helen Dardis
Centran Domingo
Jan Clark
Nancy Cleve
Dick Crawford
Helen Dardis, Freshman Advisor
Nim Davidson
Edward Donovan
Nancy Dvorak
Joy Flanagan
Joanne Flis
Catherine Friedbeim, Treasurer
Esther Friedbeim
Celestina Gifford
Daniel Gorham
Betty Gooch
Carolyn Grumbly
Marty Hall
Morris Hamilton
Lee Harrington
Rosemary Hollander
Jeannie Hotard
Martha Hughes
Mary Ellen Hollman
Charles Jacobs, President
Vivian James
Otto Klein
Carol Ann Landry
Bill Rehm, Parliamentarian
Barbara Rynski, Secretary
Louis Schlitt, Vice President
Mary Lou Snook
Marilyn Sparanza
Gene Striegel
Hank Taffe
Barbara Twichans
Barbara Ullrich
Albert Valiani, Vice President
Raphael Vega
Rev. Salvatore Profeta, Faculty Advisor

CANTERBURY CLUB

The program of the Episcopal Student Chapel centers about the altar and the activities of the Canterbury Club. All Episcopal students at FSU are eligible for membership in this national organization and in Canterbury they find their first opportunity to function as adult leaders of the church. Meeting each Sunday night, the Canterbury Club is responsible for the functions of our on-campus Chapel. The permanent chaplain, the Rev. Harcourt Waller, arrived in November and is living in the East Wing of Ruge Hall, and will be available at all times.

First Row: Diana Hillebrand, Carol Keels. **Second Row:** Paulette Beck, Carol Hummel, Betty Joyce Wilson, Mary Frances Horn, Edna Andrews, Zola Goodwin. **Third Row:** Miss Laura Lee, Gene Rowell, Betty Bumby, Platt Spencer, Frank Fransler, Philip Hunt, Miss Luella Richey

CHRISTIAN SCIENCE

The Christian Science Association, which affords others the opportunity to learn and study Christian Science, has undertaken and completed many worthwhile projects this year. The most important project was that of acquiring a new house. The house, equipped with study rooms where the members can study and read religious publications, is the newest student house on campus and was donated by members of the First Christian Science Church in Tallahassee. Club meetings are held in the House every Thursday night.

The annual Christian Science lecture was given this winter on "Christian Science and the Present Day World." There were also parties given for the members by the Church at Halloween and Christmas.

BAPTIST STUDENT UNION

The Baptist Student Union is a world-wide organization, designed to link Baptist students with the community and church of their college town. The group also provides a social outlet for these students.

Religious services on campus include weekly Vespers on Tuesday afternoons and Morning Watch, Tuesday and Friday mornings. Other activities are the Life Service Band, Y.W.A., and B.M.O.C.

EXECUTIVE COUNCIL

Mary E. Answorth, Barbara Baredian, Bill Chapman, Irene Crews, Jerry Fortune, Dean Harlan, Sondra Kendrick, Jenny Lu Kent, Hugh Kinsey, Lynn Longbottom, Betty Jean Nichols, President; Bob Sellers, Jo Anne Setzer, Treasurer; Letitia Silver, Secretary; Ray Spears, Vice President; Dot Stephens, Vice President; Jeanene Stokes, Larry Knowles, Clyde Walker, Anne Williams, Cora Mae Rickey, Dr. H. G. Sanders, Mrs. Ida Simmons, Dr. Robert Schmidt, Faculty Advisor.

SCABBARD AND BLADE SOCIETY

MEMBERS

Frank Bean, Jr., Robert Bennett, Jr., Vice President of Operations; Charles Biersborn, Jr., Earl Chandler, Jr., Vice President of Personnel; Charles Clark, Treasurer; George Cornelius, Frank Eddy, James Fadigan, Richard Gutting, PIO Officer; William I. Harris, Secretary; Donald Holder, Dallas Malloy, William R. Newberry, Jr., Stanford Orrick, William Proctor, Gordon Tyrell, Robert White, Walter Wood, Jr., President.

PLEDGES

Jackson C. Henry, Truman Mock, Robert Foley, Gay Argo.

Scabbard and Blade Society is dedicated to raising the standard of military training in American colleges and universities, and to uniting in closer relationship their military departments. It encourages the development of the essential qualities of good and efficient officers and promotes fellowship among the cadet officers.

This national honorary, founded on campus in December of 1952, works with the Arnold Air Society in the production of the annual Military Ball.

PERSHING RIFLES

MEMBERS

Jerry Connell, Floyd Gangloff, Jr., Julian Hodge, Herb Lacayo, Earl Peterson, Ben Powell, Hugh H. Rhodes, Harold Stewart, Bill Harris, Tom Force, W. E. Wise, B. J. Manfre, Jack Henry, Tony Avitabile.

The Pershing Rifle Honorary fraternity for outstanding individuals in the military training courses was established by one of the most famous men in the history of the Army, General John J. Pershing.

This organization is composed of select men from the ranks of the Reserve Officers Training Corps on almost all the campuses of the United States, and is designed to build better spirit and pride in the soldiers and officers of tomorrow.

INTERNATIONAL STUDENTS CLUB

Traveling from all over the world to attend Florida State, the members of the International Students Club traveled still further during the school year. Trips to Wakulla Springs, the Gulf Coast, St. Petersburg, and other centers of interest in Florida and neighboring states were arranged by the University and civic organizations.

These students from abroad, with interested American students, under the direction of Mr. Sam Baptista, have also produced programs giving insight into the culture of Thailand, Korea and other countries. The exchange of information and ideas of different cultures enriched not only the members of the club, but also the student body, instilling in everyone a knowledge and appreciation of world culture that will make them better world neighbors.

OFFICERS

Mr. V. V. R. Varadachari	President
Miss Elke Frank	Vice President
Mr. Julius Salacz-Dohnanyi	Recording Secretary
Miss Carol Labenksi	Corresponding Secretary
Dr. Graham J. Brealey	Treasurer
Miss Eva Sass, Andre Julien	Social Chairmen
Mr. Sam Joseph Baptista	Foreign Student Advisor

First Row: Kay Pieper; Eva Sass, Naida Graebner, Georgina Shortt, Marylyn Lloyd, Hilda Wagner, Ankapradit Boonchua, Tuwayononda Pranomsri, Vadhanapanich Somsri. **Second Row:** Aquila Berlas, Patty Conklin, Mizuno Miriam Toshiko, Andre Julien, Janet Mary Brown, Valdoqes Loyda, Elke Frank, Loretta Castellino, Edwardo Del Risco, Sam Joseph Baptista, Veeravalli Venkata Ranga Varadachari, Mrs. Maxwell, Salud Tauson Acosta, R. R. Oglesby, Carol Labenski, Inger-Marie Pedersen, Lourdes Mendoza, Joan Westmoreland, Charoon Chantrakrua. **Third Row:** Nikom Wangyaw, Valdes Angelica Marrufo, Julio Canovas, Rafael Lecouna, Murray Berman, Nathan Soibel, Surinder Puri, Rafael Vega, Gudjon Bachmann, Carlos Otero, Julius Salacz-Dohnanyi, ElAtrash Ali Mohamed, Richard Stanley Sheffer, Raul Policarpio De Guzman, Xuto Kiatibasn, Ruben M. De Castro, Iketani Taiichi, Yasukazo Kanematsu, Buday Reni Constantin, Clayton W. Graves, Sangsnit Surin, Montrivade Dhawee, Harpik Der Hovhannissian, Potarazu Krishnarao, George A. Lensen, Dutch Vandorf, Swasdimongkol Prayuth, John Patrick McGlynn, Htay Aung, Graham J. Brealey, El-Sayed Mostafa, Canteen Johns, Al-Jadan Khalouf Ahmed, Massao Hanzawa, Charoen Vadhanapanich. **Fourth Row:** George Marchetti, Jr.

LOS PICAROS

Los Picaros is a social organization designed to develop an appreciation of Latin American culture and to effect a better understanding between Spanish-speaking and English-speaking countries.

This year the group held a flag-making party, at which flags of the twenty-one Spanish-speaking countries were made to decorate the Language Lab, and late in the year a Spanish movie was brought to the campus through their efforts.

MEMBERS

Joan Bryan, President; Katherine Panos, Secretary; Jack Walthall, Treasurer; Domingo Antron, Judy Ash, Orchid Alonso, Cynthia Baskin, Bill Coleman, Sandra Darling, Geraldine Diaz, Diane Estes, Mary Catherine Freeman, Aline Guerra, Lillian Haavind, Claude Jewell, Joyce Lansdell, Alice Lentry, Loretta Lee Lewis, Diana Perez, Bertie Pittman, Edith Potter, Ann Pratt, Carmine Ranieri, Carolyn Shepard, Sylvia Smith, Alla Spear, Vic Spoto, Polly Swain, Rafael Vega, Loretta Woods..

PLEDGES

Shirley Morgan, Barbara Mead, Bobbie Bruce, Loida Velasquez, Petey Dunn, Dr. Herbert Lacayo, Faculty Advisor.

First Row: Marjorie Dillingham, Edith Potter, Edith Foster, Verlan Stahl, Dottie Hoppman, Dr. Graydon S. Deland, Ann Opalak, Joan Bryan, Dr. Margaret V. Campbell. **Second Row:** Dr. Victor R. B. Oelschlager, Maria Lacayo, Hildegard Wagner, Dr. Herbert Lacayo.

SIGMA DELTA PI

Sigma Delta Pi is an honorary fraternity for those in the Spanish Language and Civilization area. It is dedicated to establishing a wider appreciation of the Hispanic contributions to modern culture.

To achieve this end, the group sponsored lectures throughout the year by Modern Language professors. These lectures, given in Longmire Auditorium, were accompanied by slides and many personal experiences of the speakers.

The group was also active socially. The year was inaugurated by a picnic for all Modern Language students in the university. Important Spanish holidays were celebrated—Columbus day with a lecture in Spanish by Dr. Oelschlager, Christmas with an all-sing meeting and a party at the home of Dr. Lacayo, and Pan-American day.

WOMEN'S RECREATION ASSOCIATION

The Women's Recreation Association makes it possible for women students of Florida State to enjoy a wide range of interesting, and delightful activities in the field of recreation during their leisure time. This wise use of leisure time and choice of recreation activities is only a part of the University's all-round program to develop women students into mature, successful citizens.

First Row: Gwen Loy, Marilyn Coffey, Boots Paris, Barbara Bachman, Betty Ann Theobald, Betty Evans. **Second Row:** Cynthia Brown, Joan Guard, Sadie Presnell, Angie Winter, Shirley Simpson, Miss Martha Moore (Intramural Advisor).

MEMBERS

Dr. Claude Flory, Kay Haines, Ben Henry, Ruth Henshaw, Dr. Sarah Herndon, Barbara Lewis, Taylor Littleton, Marie Marjenhoff, John McCall, Betty Jean Nichols, Pete Nimkoff, Jeannie Parker, Lee Pryor, Dr. Griffith Pugh, Dr. W. H. Rogers, Dawn Sharp, Greta Sims, Janet Sitges, Virginia Smith, Stuart Vandibiere, Miriam Wilson, Dr. Carmen Rogers, Elna McMullen, Nancy Smith, Patricia Mims, Hoyt Bowen, Earl Carroll, Nancy Fagen, Donna Hardy, Suzanne Linebaugh, Anne Mains, Jane Peeples, Carolyn Simonds, Betty Struth, Addie Summers, Martha Shannon, Robert Loomis, Dr. Mary Magginis, Miss Blanche Trezevant, Dr. Dwight Burton.

SIGMA TAU DELTA

Sigma Tau Delta is a national honorary open to English majors with an over-all average of 2.0. The group functions for higher educational discussion and worthwhile promotions in the field of English. Anyone is invited to the meetings who is interested in hearing the speakers.

Members are usually tapped twice a year, and this year the organization honored many of the speakers at the English Coffee Hour series, among them Philip Wylie and Frank Slaughter.

VILLAGE VAMPS

Membership in Village Vamps is open to freshman girls and transfer students who are selected on the basis of poise and personality.

These beauties act as official campus hostesses for all visiting dignitaries and guests. They also act as ushers for Artist Series programs and Speech Productions. Dressed in their traditional black, these girls add an air of grace and charm to campus events.

MEMBERS

Anita Anderson, Sara Atkinson, Margaret Ann Ballinger, Treasurer; Sharon Benton, Barbara Blank, Judy Blitch, Beechie Bunting, Patricia Byrd, Mary Cargill, Sandra Carter, Barbara Christman, Jane Clardy, Jane Cornwell, Charis Coulter, Ann Cowart, Rita Dollar, Carol Fulkerson, Marlies Gessler, Deborah Griffin, Elizabeth Hall, Sarah Hambley, Mary Rose Heintz, Joann Hutto, Vice President; Shirley Ann Hyde, Deane Jackson, Caryl James, Denise Johnson, Dot Johnson, Shirley Kellog, Joan Lee, Barbara Lester, Project Chairman; Jean Martin, Betty Jo Miller, President; Betty Ann Monroe, Jean Morgan, Faye Moses, Lynn McNab, Jane Parkerson, Lou Parmalee, Janie Pasquarello, Norma Jean Prater, Ann Printup, Terry Secord, Jane Sisson, Martha Slayden, Joan Tavel, Nancy Warner, secretary, Bettyn Lou Whittle, Ruth Ann Whittle, Nan Wiggington, Margie Wilkerson, Betty Willmon, Ann Yates, June Yates, publicity, Marcia Yowell, Dr. Winters, faculty advisor.

Ted Agglis, James Davis, Rene Davis, Rex Davis, Vice President; Bill Deck, President; Bob Form, Eddie Franklin, John Hall, Robert Newman, Tom Pridgen, Richard Puckett, Gene Rowells, Secretary.

CIRCLE K

Circle "K" is a junior Kiwanis service organization equivalent to the high school Key Club. This organization is primarily for the purpose of developing leadership, scholarship, fellowship, and performing acts of service to the school and community through various projects taken on by the club.

This year's projects included a hat and coat check at various social functions, the furnishing of student guides to the university for special occasions, and leadership in a local Boy Scout troop. The club is also working on a scholarship fund for students who are in need of help.

COTILLION

Cotillion is a national social organization which strives for more and better social dances on college campuses. The local group works toward this end by sponsoring dances, assisting the university in their dances, and above all, by giving dancing lessons.

Students are selected for membership on the basis of their dancing ability, appearance, character, and personality, and work in conjunction with the Cavaliers to keep the campus on its toes.

MEMBERS

Porky Alford, Jorita Brock, Winnie Cannon, Ann Callahan, Anne Cochran, Jan Cronmiller, Clare Dardis, Jane Davis, Joyce Dopko, Pamela Duke, Beth Farris, Camille Fuss, Sally Fuessell, Ann Gardner, Betty Gooch, Janice Grosser, Barbara Henderson, Ann Jackson, Gail Jackson, Shirley Jackson, Karlan Kent, Clara King, Mara Lovett, Pat Meredith, Joan Mynihan, Dodie Platt, Ann Raborn, Carol Rodgers, Joan Strickland, Ruth Ward, Sylvia White, Lyda Yarbrough, President; Barbara Yost, Vice President; Nancy Mayer, Secretary; Mary Anne Williams, Treasurer; Dede Duguid, Dance Chairman.

STUDENT NURSES ASSOCIATION

The Student Nurses Association, open to all students in the School of Nursing who are not registered nurses, was formed at Florida State in 1951 as a branch of the national and state N.S.A.

Its function is to promote professional and social unity among the student nurses on campus, and to prepare them for participation in the field of professional nursing and state and national organizations.

First Row: Barbara Summerfield, Charlene Williamson, Mary Ann Sperry, Joan Pearson, Virgie Melton. **Second Row:** Elinor Reed, Judy Jones, Joan Mobley, Mary Helen Livingston, Shirley Goodson, Carolyn Earwood, Anne Hodges, President; Katie Kilbourne, Vice President; Betty Anne King, Margie Flammer, Beverly Smith, Sandra Coleman, Sally Cole, Barbara Tucker, Arlene Bureau, Joan Giebeig. **Third Row:** Mary Alice Wilcox, Mary Fagan, Barbara Chaffin, Rose Ann Smeltzer, Wina Sue Simmon, Ann Linthicum, Billie Gamble, Jackie Sutor, Secretary; Diane De Moulpid, Treasurer; Dot Thomasson, Ann Blanton, Becky Becker, Gail Prescott, Sally Copeland, Jane Copeland, Elin Thompson. **Not Present:** Betty Bradshaw, Constance Christie, Linda Farrell, Nancy Ricks, Pat Thomasson, Johan Whittington.

MEMBERS

Lois Allsworth, June Anderson, Robert Blow, Barbara Brooks, Margaret Cox, Dorothy Gannon, Dick Gant, Shirley Ison, Gerald Kelly, Kenneth Manuel, Jean Moore, Bobbie Lee Murray, Elizabeth Parker, George Sandel, June Sillay, Glynise Smith, President; Gerald Stephens, Vice President; Carol Thatcher, James Turvaville, Marjorie Vann, Secretary; Carol Wilson, R. J. Ollry, Faculty Advisor.

HEALTH CLUB

The Health Club, reorganized in 1953 here at FSU, is open to all students, with full memberships available to majors or minors in Health Education or Sanitation. It is designed to acquaint the members with the problems and opportunities of this area of study; to develop professional and social contacts and a means of communicating with persons in these professions; and to promote health, health education, and sanitation.

SOLTAS CLUB

Furnishing the Library School Lounge with facilities to serve coffee and refreshments was the Soltas Club's main project of this past year.

This social club is sponsored by Mrs. Ruth Rockwood and Mr. Harold Moreland. It publishes a bi-monthly mimeographed newspaper containing articles about the Library School of FSU and those of other universities, and of the accomplishments of the members of Soltas Club.

This organization is not limited to projects, but also holds several social events during the year. Among these are a Halloween party, the annual Christmas party, and the annual picnic at the reservation in the spring.

OFFICERS

Albert Strickland	President
Barbara Myatt	Vice President
Nancy Rockwood	Secretary
Kay Haines	Treasurer
Mrs. Ruth H. Rockwood and Mr. Harold Moreland	Faculty Advisors

FASHION INSTITUTE

A student branch of the faculty Fashion Institute, this organization was inaugurated just this year to provide a professional interest group for those interested in fashion. The Institute presented two fashion shows during the year, one in February, and another in March in connection with the Advertiser's Convention.

MEMBERS

Barbara Burke, Jeanie Cadenhead, Joan Grantham, Rosemary Rhyne, Richard Dunn, Elizabeth Stainer, Anna Shuman, Gale Curry, Mary Jo McElwee, Annette Richmire, Mickey Cole, Elizabeth Atkinson, Libby Askins, Valerie Rohs, Suzanne Keeffe, Jane Sisson, Karlan Kent, Barbara Caldwell, Sara June Mero, Ann Markham, Betty Benton, Donna McNab, Jack Pickett, Barbara Emmett, Martha Bush, Cubye Ryals, Nan Henley, Jerry Lehner, Marjorie McCrieght, Margie Mangels, Jane Clardy, Margaret Donaldson, Ellie McGirr, Tommie Standley, Virginia Anderson, Nancy Sassaman, Jeanie Kitchens, Judy Rawlings, Joyce McRae, Judy Russell.

OFFICERS

Louanne Self	President
Jerry Lehner	Vice President
Barbara Emmett	Secretary
Donna McNab	Treasurer
Margaret Donaldson	Program Chairman
Miss Tacionis	Faculty Advisor

PI OMEGA PI

(Business Education Honorary)

Members of Pi Omega Pi are selected on a basis of grades and leadership qualities, and they must major in business education. The group encourages and promotes scholarship in business education both at Florida State and in the State of Florida.

Part of the organization's duties include a remedial lab for shorthand students, and a helping hand in the School of Business Reception in November. It also compiles and publishes annually the Directory of Florida Business Education Teachers.

First Row: Frances L. Wise, Audrey Cawley, Faculty Advisor; Joan Mikesell, Treasurer; Bettye C. Kirkland, President; Letitia Silver, Vice President; Patricia A. Miller, Secretary; Betty Tindell. **Second Row:** Florence Pate, Sonya S. Hagler, Barbara Rudin, Betty Gregory, J. Frank Dame, Glen E. Murphy, C. C. Miller, Roseanne E. Hagadorn, Carole Jenkins, Rosemary Johnson. **Not Pictured:** Mrs. Patricia Barrineau, Miss Kirk Bell, W. C. Richards.

Irma Allou, Ovida Beauchamp, Barmell Bledsoe, Tantris Bledsoe, Sue Cornette, Betty Cox, Joan Culbreth, Jimmy Dolan, Mary Dressler, Wayne Edris, Shirley Fortune, Secretary; William G. Griffin, Carole Jenkins, Guy Johannes, Claire Jones, Shirley Larson, Gordon Merims, Treasurer; Pat A. Miller, Shirley Morning, Marilyn Murray, Fran Neeley, Pat Potter, G. L. Price, Jimmy Soles, President; Lamar Solomon, Helen Sparling, Betty Tindell, Vice President; Jane Westmoreland, Joan Westmoreland, C. C. Miller, Faculty Advisor.

FUTURE BUSINESS LEADERS OF AMERICA

The Florida State Chapter of the Future Business Leaders of America is the authorized State F.B.L.A. Chapter Sponsoring organization. It assists local chapters in organizing high school business departments, renders guidance services, publishes and mails the state F.B.L.A. newsletter, and as the main project of the year, plans and conducts the State F.B.L.A. Convention which is held annually on the Florida State campus.

FOUR-H CLUB

The Four-H Club is a local organization installed at Florida State in 1926 to re-unite former 4-H members and to foster interest in 4-H Club work.

The group is responsible for the Rural Youth Conference in February, the State 4-H Short Course in June, and participates annually in the State Fair in February.

First Row: Martha Burdine, Jackie DuPont, Carol De Vore, Wylene Mayfield, Marjory Bell. **Second Row:** Pat Hardy, Fredna Haas, Jo Ann Putnal, Jacqueline Bouder, Miss Frances Cannon, Chris Engle, Jean Brownlee, Ruth Fritchie. **Third Row:** Miss Emily King, Ann Rykard, Sylvia Roberts, June Hamilton, Nancy Bass, Dotty Gannon, Mary Lou Campbell, Peggy Johnson, Phyllis Shaddick, Elzora Christian.

ASSOCIATION FOR CHILDHOOD EDUCATION

Working for the education and well-being of grade-school children, the A.C.E. strives to promote desirable conditions, programs, and practices in the schools; to raise the standard of preparation and encourage the growth of teachers and leaders in the field of education; to bring into active cooperation all groups concerned with children in the school, home, and community; and to inform the public of the needs of children and in what manner the school program must be adjusted to fit those needs.

This group, organized in 1952, sponsors the Book Fair each spring, an Easter Egg Hunt for orthopedically handicapped children, and a monthly story-telling series.

First Row: Harriett Ramsey, Dot Wells, Virginia Ann Cook, Margaret Cantey, Dot Johnson, Madelyn Rieker, Pat Jones, Jean Kennedy, Ione Marraine. **Second Row:** Helen Whitemore, Loretta Woods, Janice Southerland, Nancy Brenner, Bobbie Thompson, Emily Pace, Anne Futch. **Third Row:** Mona Simmons, Jeanene Stokes, Gretta Larsen, Nell Limbaugh, Elizabeth Fahle. **Fourth Row:** Joanne Anderson, Virginia Phillips, Dot Brouning, Janis Williamson, Jo Anne Stezer, Joann Vogel, Janelle Hull, Carolyn Johnson, Nancene Price, Sara Whitehead, Joan Myniham, Patricia O' Brian.

First Row: Patricia Miller, Barbara Ruden, Bernice Fermo, Beth Suggs, Winifred Alman, Susan Baymiller, Margaret Malloy. **Second Row:** Katherine Murphy, Corrie Simmons, Jeanene Stokes, Ann Southerland, Pat Jones, Betty Benecke, Sylvia Lewis. **Third Row:** Irene Crews, Frances Helms, Charis Coulter, Harriette McCarter, Dean Ralph Eyman, Juanita de Vette, Mildred Swearingen, Sam Lastinger, Pat Courter, Mary Catherine Freeman, Betty Davis, Pat Cummin.

KAPPA DELTA PI

Kappa Delta Pi, an educational honorary, recognizes outstanding service in the field of education and fosters high intellectual and personal standards during the period of preparation for the teaching profession.

To achieve this, it taps for membership persons who exhibit worthy educational ideals, sound scholarship, and adequate personal qualifications. It endeavors to develop a high degree of fellowship among its members and encourages professional maturity by recognizing achievements in educational work.

SOCIAL WELFARE CLUB

The Social Welfare Club, open to all students in the Social Work area, provides a means of contact between faculty and student body and an opportunity for discussion of curriculum and professional interests.

First Row: Gerda Poddick, Virginia Kirby, June Brunson, Cecilia Franklin, Janet Hamrick, Phyllis Dye. **Second Row:** Polly Atwater, Iris Epps, Pat Perez, Mary Ann Caldwell, Betty Morrison, Carol Pinkard, Lois Buckholtz, Marion Ard, Jan Davis, Maxine Fletcher, Nancy Steck. **Third Row:** Albert Markowitz, Sally Humphries, Betty Ann Chance, Joan Strecker, Patricia Lynch, Irene Crews, Gloria Worthing, Dorothy Zubrod, Ruth Dowling, Alice Watford, Pat Cartledge. **Fourth Row:** Dean Moore, Dr. Merriman, Travis Northcutt, Joe Harris, Dr. Conover, Dr. Leap.

E. L. Allen, James Bishop, Emory Cain, Treasurer; Charles B. Clark, Hubert Clayton, Eugene Crawford, Master of Rituals; Sam Faulkner, Dalton Hagler, Dean Harlon, Williams Hofman, Richard Hollahan, Jack Houser, Cris Johnson, Davis Laffittee, Vice President; Gene Leamond, Dana McKinnon, Dick Moorer, Thomas Morgan, Robert Newsome, Wayne Patton, Secretary; William F. Perry, President; William F. Perry, Ralph Pickard, Howard Robertson, Donald Rogers, Clarence Smith, Donald Sweet, Charles Van Middlesworth, Erich Weber, J. T. Williams, Jr., K. M. Shaver, Faculty Advisor.

ALPHA KAPPA PSI

Alpha Kappa Psi installed a chapter at Florida State in 1949, to promote research in the fields of commerce, accounting, and finance, and to encourage the establishment of college courses leading to degrees in Business Administration.

All men in the School of Business with an over-all C average are eligible for membership in this organization, which sponsors four banquets each year with prominent businessmen featured as speakers.

FUTURE TEACHERS OF AMERICA

Largest organization on campus is the Future Teachers of America, which boasts more than 250 members here at Florida State. F.T.A. is a national group which acquaints students preparing to be teachers with the history, ethics, and program of the organized teaching profession, gives them practical training experience which will interest them in the career of education, and attempts, through dissemination of information and through higher standards of preparation, to bring the teacher supply and demand into a reasonable balance.

Highlights of the year are the Christmas party where gifts are brought for under-privileged children, and the annual banquet in November.

Martha E. King	President
Edna Andrews	Vice President
Ethel Geisler	Secretary
Ann Futch	Treasurer
Dr. Sam J. Lastinger	Faculty Advisor

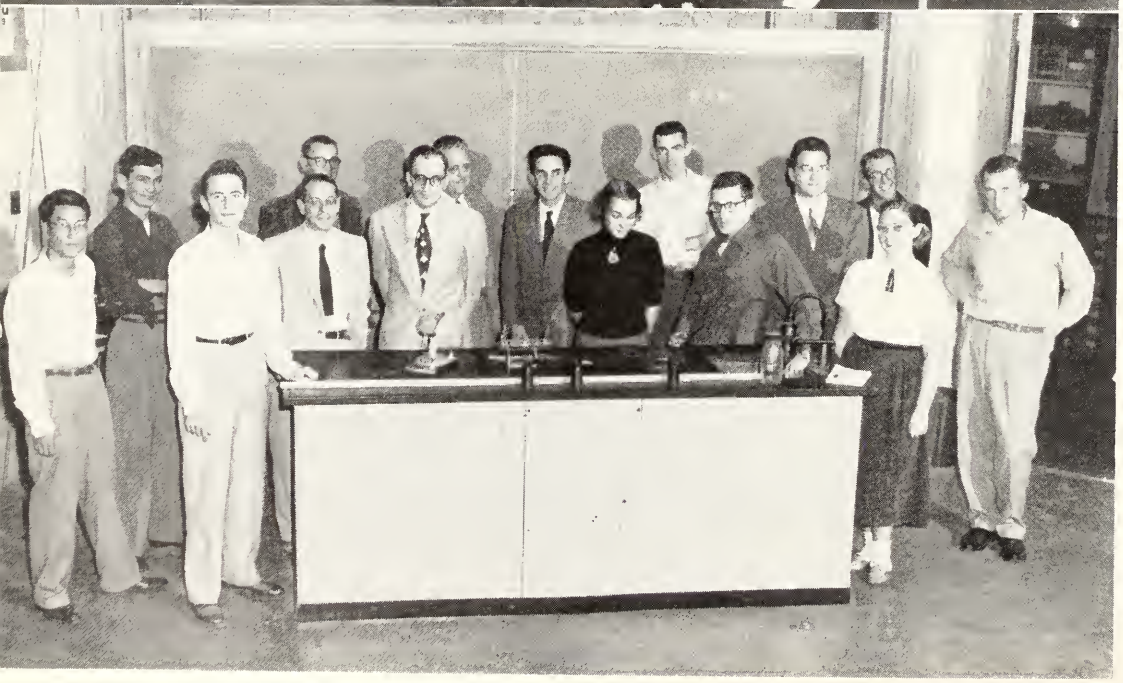

MEMBERS

Dr. Gunther Schwarz, Dr. M. Avramy Melvin, Dr. William Barrows, Dr. Alex E. S. Green, Dr. George L. Rogosa, Steve Edwards, Jr., President; Anna Hendren, Kenneth L. Zankel, Vice President; Cecil Beehler, John W. Burgeson, Alton Bert Clanton, Betty Lou Dilmore, Secretary; Lewis Eckhart, William Ivan Harris, Treasurer; Kiuck Lee, Edward L. Pipkin, Julius A. Salacz, William C. Taylor, Thomas Miller, Dr. Conway W. Snyder, Dr. M. A. Melvin, Faculty Advisor.

SIGMA PI SIGMA

Founded in the spring of 1954, Sigma Pi Sigma, the Physics Honor Society, has already laid a solid foundation. They have set a precedent of having an annual picnic for the Physics Department, faculty, staff, students, and honoring new Physics students.

This national honor society has sponsored public lectures on topics of interest in physics. These lectures are given by professors here on the campus or by prominent industrialists.

BIT AND SPUR

The Bit and Spur Riding Club, sponsored by Mr. R. Jegart, was founded in the spring of 1953 to encourage horseback riding at the University.

Aside from their group rides on their own horses and those rented from the near stables, members have competed in many local horse shows and garnered many honors. Bill Wezerek, Pris Holmes, and Don Brese have been found in the center of the ring on numerous occasions receiving ribbons to add to those already found in the club's trophy case.

Left to Right: Bill Stancik, President; Don Brese, Social Chairman; Jean Phillips, Secretary; Lyda Yarbrough, Vice President. **Other Members:** Algene Bell, Nancy Brenner, Claudette Carley, Jane Clardy, Diane Durston, Barbara Evans, Carolyn Griffin, Paul Grimmig, Ann Hoffman, Priscilla Holmes, Jane Huskisson, Lucy Joyce, Mary Elizabeth King, Barbara Rudin, Barbara Smith, Don Spivey, Pat Wallace, Eileen Werts, Bill Wezerek.

AMERICAN CHEMICAL SOCIETY

The Student Affiliates of the American Chemical Society serves to help chemistry majors, scientists, and engineers to become better qualified candidates for future professional work, and offers them an opportunity to meet fellow students and faculty. Florida State's local chapter assisted in the convention of the Junior Academy of Science which met here in December. It also sponsored field trips to nearby chemical concerns during the year.

When they're not busy in the lab, members can be found either at Dr. Herz's "get acquainted" evenings at his home, or at the football field perpetuating the long-standing rivalry between graduate students and undergraduates.

First Row: Jeanne Alles, Manuel Moshonas, Juanita McAnnally. **Second Row:** Margaret Neller, Harriet Davis, Coral Turknett, Robert Setting. **Third Row:** Alicia Petruska, Zola Goodwin, Ann Stokes. **Fourth Row:** Niles Bashwa, Don Johnson, Earl Schrogder, Gene Sellers. **Not Pictured:** Cecil Bechler, Carl Green, Ray Johnson, Frank Lupino, Ray Rogers, Bob Zattini.

OFFICERS

Manuel Moshonas	President
Jeanne Alles	Vice President
Harriet Davis	Secretary
Alicia Petruska	Treasurer
Dr. Werner Herz	Faculty Advisor

ART INTEREST CLUB

The Art Interest Club, sponsored by the Art Education Department, undertakes worthwhile projects to further art appreciation among students and to coordinate students and faculty in the Art Department. It also provides a means outside of the Art Education area whereby students may explore art media. Some of the faculty this year held workshops in Ceramics, Wire Sculpture, enameled jewelry, and design.

OFFICERS

Norma Lapinski	President
Jane Williams	Vice President
Carolyn Grumbly	Secretary-Treasurer
Jean McDonna	Reporter
Mr. Fred Metzke	Faculty Advisor

JUNIOR COUNSELORS

First Row: June Rogers, Sandy Darling, Shirley Traxler, Mary Catherine Freeman, Nancy Erickson, Jayleen Roberston, Barbara Bachman, Nancy Vaughn, Joan Johansen, Betty Gooch, Shirley Meyer, Pat Jones, Ann Yoeman, Barbara Cooper. **Second Row:** Jenny Lou Kent, Lorraine Griffith, Jenkie Allen, Barbara Boredian, Imogene Williams, Bebe Bisbee, Jean Morgan, Fran Coleman, Claudia Walker, Janet Biven, Shirley Dallas, Patricia Perez, Helen Nemeth, Martha Berry. **Third Row:** Peggy Johnson, Donna Ridge, Martha King, Harriet Lowe, Jackie Fletcher, Esther Jones, Louise Hoyer, Norma Cosby, Esther Winkelhake, Janet Reed, Ellen Campbell, Anita Woods, Dawn Bishop, Carole Harris, Martha Bush. **Fourth Row:** Ann Murray, Sara Tornay, Sue Allen, Jeanene Stokes, Mary Burkholder, Linda Holling, Sylvia Lewis, Beth Pitts, Jeanne Alles, Cubye Ryals, Mona Simmons, Beth Suggs, Patricia Miller, Irene Crews.

Hatching the ugly duckling freshman women into swanlike coeds is the weighty task of the Junior Counselors, mother geese of the golden eggs. Performing their services with no other compensation than the honor of the position and the friendships gained, they are on call twenty-four hours a day to advise, lend a sympathetic ear, and to set an example. Chosen by the Dean of Women and confirmed by Women's Senate, the J. C.'s must have leadership and character qualities that will earn the respect of the incoming freshman girl.

Being upperclass allies with the new class, they help the frosh bridge the gap between home dependence in high school and independence in college.

PI DELTA PHI

Pi Delta Phi is an honorary organization which recognizes and encourages interest and skill in the French language and culture. All students who make a 2.0 average or better in French and have taken at least three hours of an advanced literature course are eligible for membership, which is also granted to French-teaching faculty and to townpeople.

Two meetings held this year were open to all students interested in French. In May the entire organization was the guest of Dr. and Mrs. Leduc at a picnic outing.

Two initiations were held this year, greatly augmenting membership and proving that interest in France is rapidly growing here at Florida State.

First Row: Bettye Ackerman, Annie Lou Guess, Hildegarde Wagner, Ann Opalak, Dr. Albert Leduc, Mrs. Azzura Givens. **Second Row:** Dr. Wilson Micks, Dr. Margaret Campbell, Miss Marjory Judy, Miss Eva May Atwood, Dr. Graydon DeLand.

WOMEN'S "F" CLUB

Girls who participate in the Florida State Intramural program and who demonstrate high qualities of athletic leadership become members of the Women's F Club.

The Club cooperates with the Women's Division of the University Recreation Association in promoting women's athletic activities and contributes to the development of high ideals, sportsmanship, and university spirit among the students on campus.

The Club undertook many service projects this year, among them the Campus Chest Box Supper, selling 'mums at Homecoming, a Christmas party for under-privileged children, and serenades for hospitals and old folks' homes around Tallahassee.

MEMBERS

Patti Armstrong, Connie Bassett, Norma Bolton, Cinnie Brown, President; Elaine Chapman, Jackie DuPont, Betty Evans, Secretary-Treasurer; Doris Holt, Nancy Graham, Joan Guard, Pat Hawes, Betty Ann Haynes, Gwen Loy, Phyllis Mack, Tony Moore, Ione Marraine, Joan Paris, Virginia Peck, Sadie Presnell, Bettye Ann Ray, Pat Rooney, Parliamentarian; Janet Reed, Jean Rhome, Rose Rilea, Shirley Simpson, Anne Stokes, Connie Stuart, Margaret Sheppard, Isabelle Sullivan, A ngie Winter, Claudia Walker, Ann Yeoman, Vice President; Dorothy Starbird, Dr. E. Jeffress, Faculty Advisor.

GAMMA ALPHA CHI

Gamma Alpha Chi is composed of girls interested in advertising, retailing, marketing, design, and other related fields, recommended by the faculty on the basis of their achievement in these areas. The group provides its alumna a contact with the advertising field through GAX members and through A.F.A.

The group helps the Flambeau business staff by soliciting advertisements, and also participates in joint meetings with ADS.

Betty Bishop, Vice President
Barbara Burke, Secretary
Nancy Carter
Mary Will Davis, President
Marcie Lee,
Dorothy Leslie
Nancy Lowe
Jannene Morris, Corresponding Secretary
Ann Tucker, Treasurer
Janet Vannovse
Dot Dekle
Nan Hillman
Mary Francis Horn
Mary Liz King
Eloise McGirr
Mary Ellen Martin
Jackie Sanchez
Mary Ann William
Lyda Yarbrough
Ann Yates
Dr. Royal H. Ray, Faculty Advisor

PHI ALPHA THETA

Phi Alpha Theta, the National History Honorary Fraternity, was established on campus in 1923, and has as its purpose the recognition of excellence in the study of history.

The group sponsors two lectures per semester given by members of the History department to supplement the history courses and keep students informed on current world developments.

MEMBERS

Students: Jo Carol Law, Secretary-Treasurer; Neil Shea Crispo, Vice President; Anne E. Kelley, G. Donn Teal, President; T. D. Wyly. **Faculty:** Charles S. Davis, Earl R. Beck, Faculty Advisor; Venila L. Shores, Maurice M. Vance, Weymouth T. Jordan, Annie M. Popper, C. Louise Salley, Wallace W. Reichelt, Florence Tryon, George A. Lensen, Calvin Billman, Mary Elizabeth Thomas, Benjamin F. Rogers. **Others:** Mark F. Boyd, Col. Wm. A. Robinson, Mrs. Lynn Dawson Rahn, Mrs. Robert Miller.

COLLEGIANS

Following tradition, the Collegians serenaded this year's Homecoming Queen, Betty Willmon, after the Pow-Wow. Also, on the more romantic side, this men's glee club sings to coeds who have become pinned to members during the year.

Founded in 1947, this organization allows one hour credit for the musical activities in which they participate. The Collegian's membership includes men from nearly every school and department on the campus. Anyone who enjoys singing is eligible to participate and no elimination auditions are held. The group makes its contribution to campus life and school spirit through two annual concerts; traditional serenades to girls' dormitories and sorority houses, and occasional participation with the Marching Chiefs in their sparkling half-time shows. In addition to their local appearances, the Collegians make annual tours in Florida, concentrating on a different section of the state each year, the west coast in 1953, the east coast in 1954, and north and central Florida in 1955. The music they sing comes from the light, rollicking scores commonly associated with men's college glee clubs.

MEMBERS

Russell Alderman, Samuel R. Alderman, Ed Andrews, James Ansley, William Arthur, Howard Augustine, Virgil Austin, Charles Baker, James Campbell, Bruce Cokeroft, Secretary; William Collins, John Condra, President; Jim Crews, Jr., Douglas Davis, Jr., John Davis, Jerry Dye, Richard Gant, Nelson Geiger, Jimmy Hanks, Gerald Henderson, Jo Holt, Wes Holden, Frank Knowles, Paul Kreager, George Kyle, Tom Lewis, Howard Logue, Martha Sue Mizell, Bob Porter, Gerald Powell, James Reed, Hugh Harris Rhodes, William Rogers, Marion Ted Royal, Willjohn Schiffermuller, Alfred Schroeder, Lonnie Sellers, Richard B. Shevlin, Percy L. Steele, William F. Stephens, David Talty, John R. Terwilliger, James Thomas, Jr., Cecil Thompson, John Tomberlin, Don Tromblay, Fred Tyson, Don Van Nus, Student Director; James Wallis, Jr., Danny Whipple, David Whipple, John Williams, Rodney Wilson, J. Dayton Smith, Faculty Advisor.

ARNOLD AIR SOCIETY

The Arnold Air Society is a national military honorary designed to further develop those traits becoming a junior officer in the U.S. Air Force, and to promote the spirit, reputation, and tradition of the Air Force here on campus. To qualify for membership, an individual must have made B grades or better in AFROTC courses and demonstrate superior qualities of leadership and command.

Highlight of the year is the annual Military Ball, co-sponsored by the Society, which also has formed a subordinate organization known as the "Sabres."

First Row: Bill Stancik, Don Rogers, Secretary-Treasurer; Anthony Wheat, Ken Bliss, Vice President; Dossey Merritt, President; Dean Bartlett, Donnie Hollis, Operations Officer; Don Teal, ISO. **Second Row:** Lt. Isaac M. Hamilton, Advisor; Glayden Schafer, Don Smith, Bill Johnson, Paul Grimmig, Cliff Mayfield, Coyle Moore, Bob Stukee, Russell Johnson, Howard Wilson, Jimmy Joanos.

RETROSPECT

When I lie talking all alone,
Recounting what I have ill done,
My thoughts on me then tyrannise,
Fear and sorrow me surprise,
Whether I tarry still or go,
Methinks that time moves very slow.

All my griefs to this are jolly,
Naught so sad as melancholy.
—Burton, The Anatomy of Melancholy

remember

that beautiful pre-registration masterpiece of a schedule that becomes three eight o'clock classes and a lab on saturday, and

the whistle that blows at quarter of the hour in the morning, waking us, making us bury our heads in the pillow, trying to get that extra fifteen minutes sleep before the alarm rings but it's useless because the ticking is so loud, so loud, and

the times when we shout out the window for the person who's hard of hearing in the room a few flights up to turn down the radio and the times a few nights later when they shout the same thing back to us, and

the cold of winter when we have to make that early lab on west campus and on the way a solitary snowflake brushes our windshield and later nobody believes us and still later we find it hard to believe ourselves, and

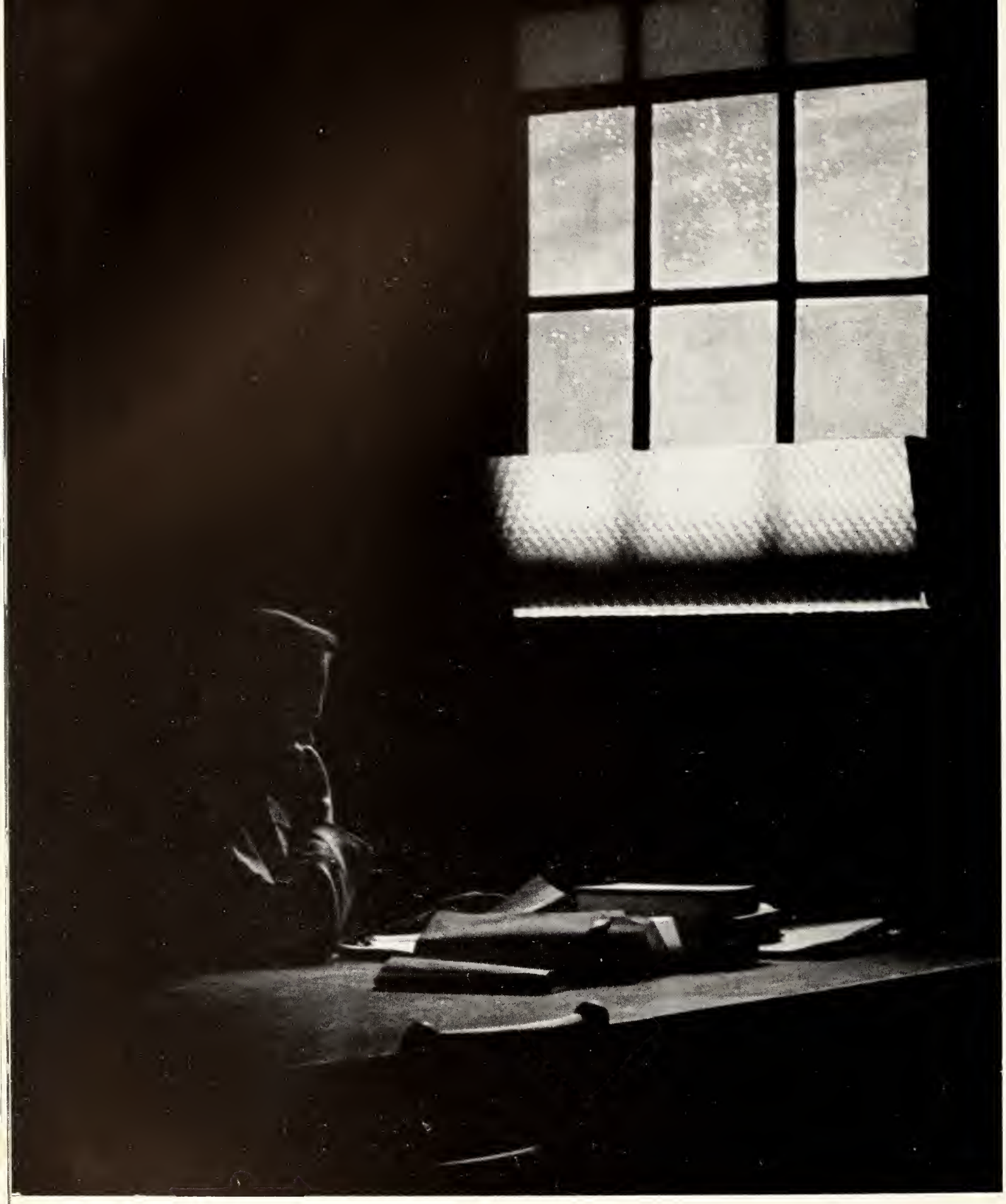

the times when, if we work, we have grown a little bitter and feel it's useless and wish we didn't work at all until that friend of the family's from down the street writes and tells us what a fine thing it is for us to do, what a really fine thing, and

that class at noon when the professor asks a question over the troubled gurling of unfed stomachs and it sounds vaguely familiar, but not quite certain, we remain silent while the person three seats up and to the left confirms our suspicions — and gets credit for it and then a moment or a day or a month later we hear another question and we blurt out an answer and the moment we've said it we're sorry, and

the fall at sunset, in the half-light, when we hear the blare of the band in the distance, playing loud and clear and our flesh turns cold and we want to run, to leap — or to collapse in weakness, and

the drill field with some stubble showing when we die a thousand deaths because of a last-minute inspection, and

the big game with the crowd now chanting for a score, now screaming to hold them! and all the while your heart screaming and chanting just as desperately until the wonderful sigh of relief that comes when it's over, and

the suppressed desire partly when we can't get that silly grin off our face and we feel it pulling at the corner of our mouth, until finally, in anger, we say something nasty to ourselves and it vanishes and then creeps back a moment later, and

the times when we're dancing with that certain one in a dimly-seen place, our eyes tightly shut, hoping the night won't end, and

the times when we've been here only a short while and we're alone in our room at night and it's raining outside and we look out into the darkness and see the city with its pale blurred islands of light and as we look out into that gray mist we say to ourselves, I wonder what they're doing back home, and

the term's end, when as we walk across campus some leaves fall from high in a tree and rattle over the sidewalk sounding like rice in a balloon and as we glance around we decide we are very glad we came here and decide perhaps it would be well for our children to come also — to try to accomplish the things we didn't and surpass the things we did,